WEATHER
Tonight: Rainy Periods, Mild
Saturday: Partial Clearing

Victoria Times

tv week inside today

89th YEAR, NO. 182 ★★ VICTORIA, B.C., FRIDAY, JANUARY 12, 1973 10 CENTS DAILY, 20 CENTS SATURDAY

Food Prices Up 1.4% Last Month

Times News Service

OTTAWA — December food prices in Canada jumped by 1.4 per cent from November and were 8.6 per cent higher than prices in December 1971.

Statistics Canada described the November-December increase as the same as for 1971 but higher than for other recent years.

All categories of food increased in price with the exception of pork and peanut butter.

The overall consumer price index rose to 143.3 in December from 142.3 in November and 136.3 a year earlier.

The 12-month increase of seven percentage points means the general cost of living rose 5.1 per cent over the year. The index is based on 1961 prices equalling 100.

The food price index, which counts for 27 per cent of the index, was 147.1 in December, up from 145.1 the previous month and 135.5 a year earlier.

That meant it took $14.71 last month to buy what cost $10 in 1961.

The largest increases were for vegetables, fruit, beef and eggs.

Vegetable prices, which usually increase in December, were up 8.6 per cent for the month.

Fruit prices rose 1.8 per cent over the month, while beef prices rose 2.1 per cent and egg prices 11.2 per cent.

In contrast, the average price of pork, which has risen almost 27 per cent during the last 12 months, declined 1.1 per cent between November and December.

Price decreases in minor foods included powdered skim milk, ground coffee, peanut butter, sugar and baby food.

The tobacco and alcohol index recorded the second largest November-to-December rise, moving to 134.7 from 133 — an increase of 1.3 per cent.

Moderate increases in the cost of building, buying, renting and operating a home pushed the housing index to 146.8 from 146.1 in November.

The clothing index edged up to 135.1 from 134.9, mainly because of higher costs for laundry, dry cleaning and shoe repair.

The transportation index moved up to 133.4 from 133.1 because of scattered price increases for new cars, plus seasonal rises in train fares.

The health and personal care index rose to 151.8 from 151.6, with a large factor being higher haircut prices in Sault Ste. Marie, Vancouver and Victoria.

Fuel Crisis Grows

Times News Services

WASHINGTON — The fuel shortage worsened Thursday in the U.S. midwest, where major oil companies cut back shipments of diesel fuel to railroads, trucking companies, barges and bus lines serving at least seven major cities.

There were also signs that the fuel crisis had begun to spread East, with at least two oil companies telling diesel oil customers there that their supplies for January would have to be reduced as much as 25 per cent.

One big trucking company near Philadelphia had its diesel oil shipments cut by 30 per cent.

Meanwhile the bitter cold that had lingered over the U.S. interior for the last 10 days moderated under sunny skies — but not enough to end the fuel shortage.

Homes in Colorado and Nebraska were kept warm by 50-to-100 gallon "dumps" of heating oil, enough for three days to a week.

Thirty schools were forced to close in Wichita because of the fuel shortage, and in Rockford, Illinois the city's biggest fuel distributor said he had no oil left to supply between 6,000 and 7,000 customers.

Bus companies in Minneapolis-St. Paul, Omaha, Denver, Kansas City, St. Louis and Milwaukee were all told their diesel fuel supplies would be curtailed.

Omaha and Minneapolis buses were running on a blend of diesel fuels, which the bus companies claimed produced more fumes and greater engine wear.

"We're taking some old buses out of mothballs that will run on propane and gasoline," said a spokesman for Omaha's Metro Area Transit Authority.

"We're not happy about it, but we hope it will forestall curtailment of service."

The Twin Cities' Metropolitan Transit Co. wasn't all that optimistic, partly because it had no old buses in storage, and was drawing up emergency plans to reduce Sunday and night time service, a move that could mean a layoff of 200 employees.

There are conflicting reports about scarcities of jet fuel.

The Air Transport Association claimed that companies supplying jet fuel to airliners at New York's Kennedy Airport were "scraping the bottom of the barrel," while the White House Office of Emergency Preparedness called the aviation fuel situation "generally good."

Meanwhile, in Kingston,

Continued on Page 2

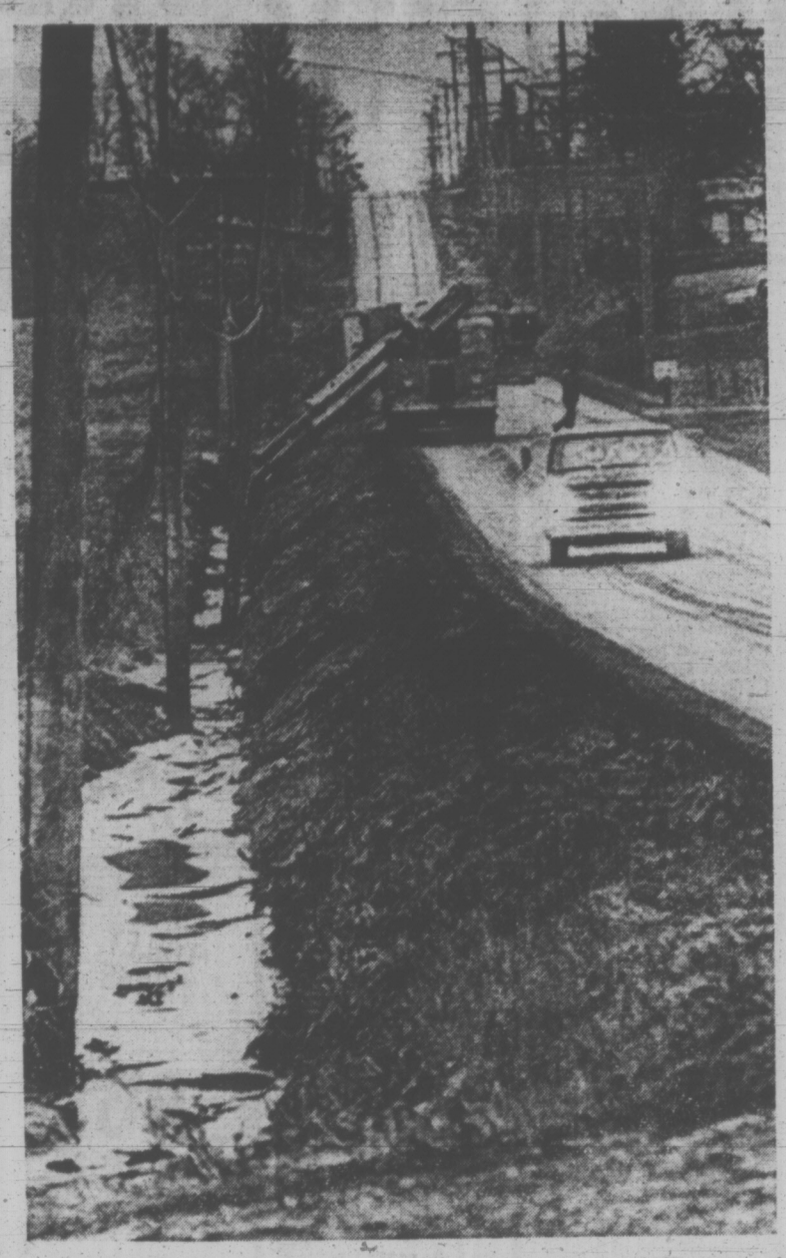

SLUDGE SUCKER cleans up oil spill near Bellingham after a Trans Mountain oil pipeline broke Wednesday, spewing out thousands of gallons of crude oil into a drainage ditch and into surrounding fields.

★

Oil Coats Fields

BELLINGHAM, Wash. (CP) — A Washington state ecology department spokesman said Thursday it will take two or three days to clean up about 120,000 gallons of crude oil that spilled over fields from a break in a Trans Mountain Pipe Line Co. Ltd. pipe Wednesday night.

However, John Biggs, director of the department, said he did not think the spill would cause substantial permanent damage.

The pipe burst on a spur line feeding a Mobil refinery in Ferndale, Wash., and an Atlantic Richfield Co. refinery in Cherry Point, Wash.

NEWS BRIEFS

Fire Kills 7

MONTREAL (CP) — Seven members of one family were killed today when a fire destroyed their two-storey, wood-frame house in suburban LaSalle.

Wardair Strike Set

VANCOUVER (CP) — Business manager Bob Smeal of the Canadian Airline Flight Attendants Association said today stewardesses employed by Wardair Canada Ltd. would walk off the job at 8 p.m. local times tonight.

Florida Gets Snow

PENSACOLA, Fla. (AP) — Snow fell in Florida today for the first time since Jan. 13, 1963. The snow started over Pensacola shortly after midnight and ended at 4:30 a.m. EST.

11 to Hospital

VANCOUVER (CP) — Eleven persons were taken to hospital, most of them suffering from smoke inhalation, following a fire at a Skid Road hotel Thursday night. The fire in the three-storey Warren Hotel began in a suite on the top floor and spread rapidly to the bottom floors.

Corona Jury Out

FAIRFIELD, Calif. (AP) — The trial in the biggest mass murder in U.S. history has gone to a jury which must decide whether Juan Corona killed 25 drifters and farm laborers.

Police-Killing Suspects Shoot Selves in Raid

TORONTO (CP) — Riot police hunting the killer of a Toronto constable shot their way into a third-floor apartment in this city's hippie Yorkville district early today and found one man dead and another dying.

Four other persons were hauled out of the tear gas-choked quarters after 75 policemen had besieged the mid-town rooming house and one of them—Kimberley Barbara Wilson, 18—was charged later with capital murder in the Thursday night shooting of Constable James Lothian.

Police said the two dead men, whom they described as "speed freaks," had shot themselves to death.

One of them, David Brian (Duke) Holmes, 22, was labelled as the gunman who shot the officer when he stopped a car containing two men and a woman after a chase through downtown streets. Constable Lothian was killed as he stepped out of his cruiser.

The other dead man was identified as Walter Eugene McVicar, 25, one of those in the gunman's car.

Police said the girl has been living in Toronto but was formerly of Larder Lake, Ont.

Police who ringed the semi-detached house on Madison Avenue north of Bloor Street said the occupants of the third-floor rooms had fired 16 shots through the door and several others were fired through side windows at sharpshooters waiting outside.

At one point, a voice identified as that of Holmes was heard screaming:

"If you come in, innocent people are going to die."

Later, the same voice shouted that he wanted to "talk to someone" and would surrender in a half hour.

After that, Sergeant Pat Keere, crouched on a second-floor landing, heard a man crying out that he had to have a (drug) fix but could not find a vein.

As the police finally entered, a neighbor heard a woman's voice wailing:

"You've made Sambo shoot himself."

Constable Lothian, 28, a native of Scotland who had recently returned from a Christmas visit to his home near Edinburgh with his wife and young son, was the third Metro Toronto policeman killed on duty within a year.

The latest drama began early Thursday evening as Constable Lothian reported by radio he was chasing an automobile which had refused to pull over for a check. On Amelia Street the car crashed into the parked automobile of Martin Klein, a television technician, who had just pulled up in front of his home.

Witnesses said the constable stepped out of the following cruiser and at least one of them jumped out and fired at the policeman. He was shot in the head and died three hours later.

Mr. Klein started up his car and sped off, and the gunmen's car followed him, ramming him once more.

McVICAR

HOLMES

NIXON CONTROLS TV PROGRAMS

WASHINGTON (WP) — The crucial power to decide which programs are supplied to U.S. public television stations was officially taken over Thursday by the presidentially-appointed board of the Corporation for Public Broadcasting.

The CPB, in a resolution adopted Wednesday, stripped the Public Broadcasting Service of almost all of its current programming and scheduling functions. It left the network with the technical role of transmitting programs among the 232 public TV stations.

The decision followed nearly 18 months of strong Nixon administration, industry and congressional criticism of public affairs programming on PBS. About 30 per cent of the network's current prime-time fare is devoted to news analysis and talk shows in that area.

Wage, Price Curbs Ready

Times News Services

OTTAWA — Prime Minister Trudeau today reiterated in the Commons the government is ready with contingency plans for price and wage controls and will bring them into effect if necessary.

If a decision is made to use the plans, they will be implemented without advance notice, he added. But he gave no indication that any such action is imminent.

The prime minister made his comments as opposition MPs attacked the government for the latest rise in the consumer price index.

Statistics Canada reported before the House met that the index jumped a point to 143.3 in December.

Thursday, New Democratic Party members lived up to their promise and refused to support a formal Conservative motion of no confidence in the minority Liberal government.

Their opposition to Conservative Leader Robert Stanfield's motion ensured that Trudeau and his government will remain in power a few more days at least, probably until after the budget is brought down later this month.

But the Tories signified they haven't given up hope of bringing Trudeau down.

"There'll be another vote tomorrow," quipped Conservative whip Tom Bell after it was announced the motion was lost 107 votes to 148.

Bell boasted that every Conservative MP was in his place when the vote was called Thursday night and stood up to be counted.

NDP Leader David Lewis could not make the same claim, but stated that the three members of his party who were absent, were absent with good reason.

The NDP leader was able to say that there was new evidence Thursday that the Liberals intend to bring in some legislation of the type called for by his party which holds the balance of power in this Parliament.

This was the announcement by Health and Welfare Minister Marc Lalonde that planed old age pension increases will be "substantial" and not just "token" increases.

GE Products Soon Made In Russia?

MOSCOW (UPI) — The General Electric Co. signed a cooperative agreement with the Soviet Union today which a GE official said would have a potential value of hundreds of millions of dollars.

Dr. Thomas Paine, a GE vice-president and former director of the National Aeronautics and Space Administration, said the agreement could lead to licensing arrangements for production of GE products in the Soviet Union.

He said the agreement also involves some exchanges of technology in which no payment would be involved, and some purchase of Soviet technology by GE.

N-Weapons Out In Vietnam: U.S.

WASHINGTON (AP) — The White House, the state department and the defence department today ruled out the use of nuclear weapons by the United States in the Vietnam war.

The subject came up as the result of testimony by William Clements, designated to become the No. 2 man in the Pentagon. He told the Senate armed services committee Thursday: "I wouldn't eliminate it, but that is not to say I'd be in favor of it either."

At the White House, press secretary Ronald Ziegler said President Nixon has said repeatedly that nuclear weapons are "not one of the contingent elements he will use in relation to Vietnam."

At the state department, press officer Charles Bray recalled that Secretary of State William P. Rogers has declared twice that the U.S. will not use nuclear weapons in Indochina.

"That remains our policy," said Bray.

LAIRD SAYS NO

At the Pentagon, Defence Secretary Melvin R. Laird said he would not recommend the use of nuclear weapons in Southeast Asia.

Less than an hour after Friedheim's briefing, the Pentagon circulated a memorandum to newsmen quoting Clements as saying: "I am in complete agreement with the policy" against use of nuclear weapons in Vietnam, as previously expressed by Secretary of State Rogers.

In Paris, Henry Kissinger and Hanoi's Le Duc Tho conferred for another six hours today on the fifth consecutive day of their new Vietnam peace session.

There was no official word on their progress.

The two top negotiators have now met for a total of more than 27 hours since they reopened their secret talks Monday.

In Hanoi, the North Viet-

Continued on Page 2

MEAT BOYCOTTED

WASHOUGAL, Wash. (AP) — A housewives' boycott against beef and pork to protest high prices is spreading in southwest Washington.

Organizer of the scheduled 30-day boycott Mrs. Lee Brill, says the group, which calls itself "Housewives Against Inflation", is contacting leaders of a 1969 Portland meat boycott to spread the action.

"Housewives have simply had it with these ridiculously high meat prices," Mrs. Brill said.

She predicted the meat industry will try to make a small price rollback to end the protest, then raise the prices again.

Study Urges Civil Service Bargaining

To no one's great surprise, B.C.'s 31,000 civil servants appear about to receive collective bargaining rights along with a uniquely-devised right to strike — for the first time.

These are the main recommendations of the report of a special five-man committee appointed last October by the NDP government to look into the question of civil service bargaining.

Although Provincial Secretary Ernie Hall, who released the report Thursday in his capacity as minister responsible for the civil service, was not positive that the new government will be able to handle the report in its batch of legislation in the upcoming spring session, it is widely believed the government would like to establish the new provisions for its employees as soon as possible.

The 112-page report, which contains 62 recommendations designed to improve the employer-employee relationship in the provincial government service, recommends that the government introduce new legislation taking the form of a "Public Service Labor Relations Act."

It recommends establishment of a two-tier system for membership in whichever union is certified as representative of the majority of civil servants.

Professional employees, of which there are about 3,000 in government service, would belong to a separate unit from the 28,000 non-professional employees. This is intended to allow the professional employees to maintain their professional standing with organizations which do not favor membership in trade unions, the committee recommends.

The proposed system of collective bargaining would work this way:

All public servants would be members of an over-all union. No union is specifically named in the committee's report, but it is the B.C. Government Employees' Union which now holds certification for the majority of the government workers.

Within that one over-all union, there are to be between 12 and 15 sub-groups, classified approximately by occupation. Conditions of employment which are common to all members of the over-all union—such as vacations, sick leave and other benefits—would be negotiated by bargaining agents for the union and for the government in an over-all master contract.

Conditions of employment which are peculiar to specific groups of employees would be negotiated between these specific groups and the government's bargaining agent.

An example of a sub-group would be stenographers, or clerical employees.

The committee has recommended to the government that the type of collective bargaining agreement to be used should be of the "Rand for-

Continued on Page 2

INDEX

	Page
Births, Deaths	21
Classified	24-33
Comics	31
Duncan, Cowichan	22
Entertainment	16-17
Family Section	20, 21
Finance	8, 9
Prairie News	15
Sports	12, 13, 34

Rand Formula For Union Dues

Continued from Page 1

mula" variety. Under this formula all members of the public service would be required to pay dues to the union whether or not they belong to the union.

Hall expressed his own personal disagreement to this type of formula, saying a "closed shop" agreement would be preferable from the employees' point of view. Asked his opinion of the Rand Formula, Hall said he has "no qualms in accepting this, provided a decision is democratically reached in the way I know trade unions operate."

The committee recommends that the bargaining agent for the government not be the Civil Service Commission, as is presently the case. The recommendation calls for a "Personnel Policy Secretariat" to be established directly under the present four-member treasury board. This secretariat would be under the direction of a person with the rank of a deputy minister.

The committee said in its report it is in the interests of all parties concerned that not too many individual bargaining units be established under a new framework of collective bargaining. There are now 1,472 distinct classifications within the civil service in B.C., making it impossible to establish a separate bargaining agent for each one.

It is also recommended that bargaining go on throughout the year, and not just at "crisis" periods immediately before expiry of the contract. And it is recommended that provincial government employees be given the right to strike as part of the collective bargaining arrangement.

"The right to strike is an essential element in making the collective bargaining process work," the report said.

It is also recognized, however, that certain essential government services will have to be carried out at all times.

Therefore, an "option" system was devised. Under the system, employees would be free to choose whether to strike or to go to voluntary and binding arbitration to resolve a dispute with the government.

"Where negotiations reach an impasse and a mediator is unable to assist the parties in reaching an agreement, both sides should be encouraged to seek a peaceful resolution of their dispute," the report said.

The committee reommends establishment of an independent agency to administer the system of bargaining proposed in the report. This agency would be known as the Public Service Adjudication Board. The board would not be expected to arbitrate or rule on any disagreement arising out of negotiations, however.

In-service and development programs within the public service would be beefed up as they "do not meet the contemporary needs of the public service" under their present framework, the committee found. It recommends that the programs be made more available to female employees to give them an opportunity to move out of the "routine, low-level job classifications into which women now tend to be segregated."

The committee' report recommends transference of some of the powers now contained in the Civil Service Commission to the treasury board.

"It would be both improper and illogical to involve the Civil Service Commission as a representative of the employer at the bargaining table," it said.

The report said the committee was "shocked by the lack of confidence in the Civil Service Commission expressed by both employees and management. Many employees expressed the view that the Civil Service Commission has failed in its responsibility to ensure that its own personnel policies are fairly and consistently implemented and regularly policed throughout the service.

Carruthers report released first

"There is an alarming lack of knowledge at all levels, including senior supervisors, of the personnel policies of the Civil Service Commission and far too many employees are unaware of their rights — or unwilling, due to the fear of reprisals — to insist upon them. It is the sincere hope of the (committee) that the introduction of collective bargaining will go a long way to correct these weaknesses of the present system," the report said.

The members of the committee are: chairman Richard Higgins, chief selection officer in the Civil Service Commission; John Fryer, general secretary of the BCGEU; Norman Richards, BCGEU president, Lorne Tomalty, a government employee; and University of Victoria political science professor Norman Ruff.

They were commissioned by the government to submit a report after the government released the long-suppressed Carruthers Report on civil service bargaining, which had been submitted to the former Social Credit administration.

The government said at the time of the appointment of the committee that it intended to draft legislation in the spring session to give its employees collective bargaining rights. Hall told reporters Thursday, he is working towards that objective, but cannot guarantee legislation in this session.

Under the existing system of bargaining, representations are made by the BCGEU, on behalf of its 18,000 members. After some negotiations with the Civil Service Commission, pay increases are announced by the government, but no formal written agreement is ever adopted.

In a series of hearings held before the committee across the province in late 1972, 83 submissions were received from employee groups, management personnel, organized labor and other groups. Committee chairman Higgins said "not a single one of these was opposed to the introduction of collective bargaining in the provincial government service."

Mixed Reaction To Satellite Plan

A federal government program to create "satellite" communities to relieve pressure on already established cities is considered "very good news" by Municipal Affairs Minister James Lorimer.

But opinions on how relevant the program might be to Greater Victoria's problems varied among local elected officials today, ranging from cautious optimism to blunt skepticism.

The $500 million program was announced in the House of Commons Thursday by federal Urban Affairs Minister Ron Basford, who said the program would allocate at least $100 million per year for the next five years for land assembly.

The main aim of the program, set up in co-operation with provincial and municipal governments, would be to develop entirely new towns, to "exert pressure to reduce the cost of residential land."

It would also permit provincial and municipal government to improve land use so that good farmland would not be eaten up by sprawling cities, Basford said.

Lorimer said some kind of escape is needed by the large cities in the country, and the federal government's proposal is a start toward that objective.

But he warned that considerable research is needed before a satellite community concept can be worked on a wide scale.

"An interesting and hopefully constructive move" was the reaction of Hugh Curtis, mayor of Saanich and chairman of the Capital Regional District Board.

Curtis said that unlike many pronouncements by the federal government, this one does carry "considerable promise." But he added the program would have to be very carefully established, with the fullest possible consultation with local government.

Victoria mayor Peter Pollen, chairman of the regional planning committee, indicated he would be much more enthusiastic over the idea if the announced program had made some provision for rapid transit, the 'absolutely essential ingredient of satellite cities."

Without federally financed rapid transit, he said, satellites of major cities would merely become smaller concentrations of acute traffic problems.

Oak Bay Mayor Frances Elford is doubtful that the program will be of much benefit to the Capital Regional District.

She says that of the five alternatives being considered by the CRD for development of the area, the least popular is one that would place two satellite towns of roughly 3,000 people on 500 acres, one somewhere in Central Saanich and the other in Metchosin.

Ald. Mike Young, Victoria's planning committee chairman, commented that "instant towns" in B.C. and Canada generally have not proven successful, citing such examples as Gold River and Kitimat.

"I don't think you can decree a town in any particular place and expect it to grow up with any character of its own," he said.

Young noted that the recent study prepared for the city by planning consultant Harold Spence Sales rejected the idea that there was "any focus for a major commercial town" other than Victoria on southern Vancouver Island.

Italians On Strike

ROME (Reuter) — Millions of Italian workers joined a nationwide general strike today, called to protest the centre government's social and economic policies. The nation was brought to a temporary standstill.

About 14 million workers, almost three-quarters of the nation's work force of 20 million, were expected to down tools at some stage during the day.

. . . VIETNAM

Continued from Page 1

namese foreign ministry issued a statement accusing the United States of making "feverish preparations" for new military operations.

In Minks, Soviet Communist party chief Leonid Brezhnev told reporters he believed the war was "moving slowly toward its end."

Similar views were expressed in Saigon by American intelligence sources who said Thursday Communist forces in South Vietnam are again receiving instructions to prepare for a ceasefire.

Back in Washington, two top-ranking members of the Senate Appropriations Committee have urged President Nixon to issue a full statement on the 12 days of accelerated U.S. air strikes against North Vietnam.

Expressing annoyance with explanations offered, Sen. John McClellan (Dem.—Ark.) and Milton Young (Rep.—N.D.) made the request after a closed-door session with Admiral Thomas Moorer, chairman of the joint chiefs of staff.

. . . FUEL CRISIS

Continued from Page 1

Ont., W. G. Morrision, assistant director of Ontario Hydro generating projects warned that the U.S. will run short of fuel oil and heating gas within the next 15 to 20 years.

He said Japan and some European countries are in a similar energy crisis.

Although Canada has no fuel shortage, by 1995, half of the power in Ontario will be generated by nuclear fission, he said, adding that nuclear generating stations are safe and quiet.

"I'd rather live next door to one than to most industries," he said.

And, in Rome, a report on world energy warned Thursday that within 10 years the industrial nations of the West may find themselves at the mercy of Middle East oil producers.

"The one-time Western notion that the consumer is safe because the Arabs must sell their oil is now a myth," said the report prepared by the Centre for Mediterranean Studies.

"The West's insatiable appetite has turned the oil market of the 1970s into a sellers market of unusual security and size."

The report predicted that the United States alone will have to pay about $70 billion annually for foreign oil by 1980 and that much of its supply will have to come from the Persian Gulf.

This in turn," it said, "could influence U.S. Middle Eastern policies and force Washington to seek the friendship of Arab states even at the cost of abandoning its support for Israel if for no other reason than meeting the oil requirements of U.S. citizens bent on comfort and convenience."

the weather

The disturbance with which Thursday's coastal rain was associated has now moved inland and is giving snow to the Interior. Only one or two inches of snow are expected in most valleys but heavier snowfalls are likely in mountain passes of the southern Interior. Another more active disturbance will cross the province tonight setting off more gales and rain in coastal areas and giving more snow to the Interior. Daytime temperatures will be in the 45-to-50 range on the coast. In the Interior cold air remains in the valleys, delaying the warming process. However, by Saturday afternoon temperatures will climb into the 30s in many Interior valleys.

DOMINION PUBLIC WEATHER OFFICE
5 A.M. FORECASTS
Valid until midnight Saturday

Greater Victoria: Tonight, overcast with rain. Strong southeasterly winds at times. Lows overnight, upper 30s. Saturday, rain easing off to a few showers in the morning. Highs about 45.

Lower Mainland: Gale warning in effect for Georgia Strait. Tonight, overcast with rain. Risk of occasional freezing rain at the heads of the valleys and inlets. Brisk easterly winds at times. Lows tonight in the 30s. Saturday, rain easing off to a few showers in the morning. Brisk southwest winds. Highs near 40.

East Vancouver Island: Gale warning in effect for Georgia Strait. Tonight, overcast with rain. Strong southeasterly winds in exposed areas. Lows tonight 35 to 40. Saturday, cloudy. Rain easing off to a few showers in the morning. Highs near 45.

North and West Vancouver Island: Gale warning in effect for adjacent waters. Today and Saturday, cloudy with a few periods of rain except overcast with rain overnight. Rain heavy at times tonight. Strong and gusty southeast winds overnight. Highs both days mid and upper 40s. Lows tonight 35 to 45.

TEMPERATURES

YESTERDAY

	Max.	Min.	Precip.
Victoria	43	36	.10
Normal	44	37	—

ONE YEAR AGO

Victoria	47	37	.07

ACROSS THE CONTINENT

St. John's	18	15	.01
Halifax	31	18	.02
Montreal	22	8	—
Ottawa	21	9	—
Toronto	23	10	—
North Bay	15	12	—
Churchill	9	11	—
The Pas	22	8	—
Thunder Bay	14	8	trace
Kenora	12	3	.02
Winnipeg	14	1	—
Brandon	12	1	—
Regina	19	10	—
Saskatoon	14	0	—
P. Albert	16	8	—
Swift Current	29	20	—
Medicine Hat	33	23	—
Lethbridge	39	27	—
Calgary	38	24	—
Edmonton	23	7	—
Penticton	27	24	—
Cranbrook	9	7	.08
Castlegar	22	20	.69
Vancouver	37	33	1.04
P. Rupert	42	35	.17
P. George	9	4	.04
Kamloops	21	18	—
Revelstoke	9	7	.23
Fort Nelson	7	11	—
P. River	13	6	—
Whitehorse	15	18	—
Fort St. John	29	23	—

World Temperatures: Rome 25, 54; Paris 24, 30; London 32, 39; Berlin 32, 37; Amsterdam 34, 39; Brussels 32, 41; Madrid 32, 46; Moscow 3, 19; Stockholm 30, 34.

U.S. Temperatures: Chicago 22, 12; New York 34, 19; Spokane 27, 23; Portland 34, 33; San Francisco 59, 58; Los Angeles 64, 51.

CITY'S WEATHER RECORD

Sunshine, Jan.	49.5 hrs.
Last Jan.	18.4 hrs.
Normal (30 years)	21.9 hrs.
Sunshine, 1973	49.5 hrs.
Last Year	18.4 hrs.
Normal (30 years)	21.9 hrs.
Precipitation, Jan.	.78 ins.
Last Jan.	1.50 ins.
Normal (30 years)	1.64 ins.
Precipitation, 1973	.78 ins.
Last Year	1.50 ins.
Normal (30 years)	1.64 ins.

Sunrise, Sunset Saturday
(Pacific Standard Time)
Sunrise 8:03 Sunset 16:42

TIDES AT VICTORIA HARBOUR

	Time	Ht.	Time	Ht.	Time	Ht.	Time	Ht.
	H.M.	Ft.	H.M.	Ft.	H.M.	Ft.	H.M.	Ft.
12	00.25	5.7	08.20	9.5	16.10	3.6		
14	59.05	10.1	17.50	1.6				
15	09.35	10.3	18.40	1.0				

TIDES AT FULFORD HARBOUR

	Time	Ht.	Time	Ht.	Time	Ht.	Time	Ht.
	H.M.	Ft.	H.M.	Ft.	H.M.	Ft.	H.M.	Ft.
12	02.35	7.3	09.40	11.7	17.35	3.6		
13	02.10	8.7	03.10	8.7	10.05	11.6	18.20	2.5
14	03.45	9.8	04.55	9.8	10.40	11.5	19.10	1.6
15	04.15	10.7	07.00	10.5	11.30	11.5	20.00	.9

VEGA
CHEVROLET
From Only $2580
$73 Down, $73 Monthly
48 Months
CORNELL
Chevrolet Oldsmobile Cadillac
3050 DOUGLAS 385-5777

It's like finding a chest filled with a Pirate's Ransom

Use Your Chargex

CLEARANCE SALE
MEN'S SHOES
our
ONCE-A-YEAR
FLORSHEIM SALE
selected lines Florsheim's $31.95 to $42.95
$25.95
once a year, we offer selected lines of these fine shoes at sale prices . . . there is an excellent selection in all the popular leathers and wanted types including a splendid collection of handsome step-ins . . . and there are lots of laced shoes too . . . good size ranges including some up to 13's . . . in fact our size range and choice of patterns is excellent.
TOWN SQUIRES
SELECTED LINES most were 26.95 to 29.95
$18.95
Ingledew's
men's shoe shops
749 YATES ST.
sorry! no mail orders! no exchanges! no refunds!

Zeller's
Hillside Shopping Centre
Saturday, January 13th
SATURDAY SUPER SAVERS

BATH MAT SETS
2-Piece Set of cotton chenille. Available in green, gold, or purple. Reg. $4.97
3.33
CHARGE IT!

LADIES' POLYESTER SLACKS
In navy, orange, brown, or grey. Sizes 10-18. Reg. $5.86
4.44
CHARGE IT!

LADIES' KNIT TOPS
Sizes S, M, L, in assorted patterns and colors. Reg. $5.44
4.44
CHARGE IT!

MONA LISA PANTY HOSE
All sheer style, in sizes average and tall. Reg. 97c
76c

SPECIAL!!! TOILET TISSUE
8 Roll Pack of Thrifty Soft Tissues
88c

INFANTS' Acrylic Knit Dresses
Your choice of patterns and colors, sizes 9 to 18 mos. Reg. 3.33
2.11

CRIMP KNIT
60" Width Fully machine washable in all fashion shades
2.44 Yd.

LADIES' BRIEFS
Sizes S, M, L, in your choice of pastel shades. Reg. 42c
4 for 1.00

BOYS' TOPS
Choice of true turtleneck or mock zip turtle. Sizes 8-18, in five fashion shades. Reg. $3.33
2.44

BOYS' POLYESTER DRESS SLACKS
Fully washable perma-press sizes 8 to 18. Reg. $10.86
7.86
CHARGE IT!

MEN'S STRETCH SHIRTS
Sizes S, M, L. 100% nylon, fully washable, in your choice of colors. Reg. $4.44
2.44
CHARGE IT!

MOIR'S SELECTION CHOCOLATES
hard and soft centres. Reg. $2.67
1.67
CHARGE IT!

Mac Tac
18"x72" Self adhesive decorator vinyl. Reg. $1.39
88c

Photo Albums
Self-Adhesive the quick way to mount and protect your pictures. Reg. $3.47
2.47

"AMBER" DOLL CLOTHING
For 11½" Fashion Dolls. Reg 97c
77c

BRADFORD ELECTRIC CAN OPENER
Reg. $11.94
8.88

Parts Caddy or Revolving Tool Holder
Fully assembled. A handy accessory for home and shop. Reg. $2.72
1.97

Furniture Roll-Outs
2,000-lb capacity, put wheels on your heavy appliances. Reg. $3.66
2.44

BUY NOW—CHARGE IT!
OPEN 9:30 TO 9:30
PRE-SELL 6 P.M. FRIDAY

BUBBLING SONG of a house wren may sound like beautiful music to you and me. To another house wren, it may sound more like a clarion call to arms. (Harold Hosford photo.)

STRAY FEATHERS
harold hosford

The Full-Throated Song Of Birds Sheer Joy?

While the weather has been anything but vernal lately, thanks to A. C. Carder of Cordova Bay, we can at last introduce a spring-like topic into our deliberations today, namely bird song.

Mr. Carder, in recalling a couple of encounters with birds in his younger days, raised some points about birds and their songs which have long puzzled him.

For example, he wonders, birds sing only to defend their territory, why then are their songs so often those wonderfully melodious productions that stir the hearts of men? Wouldn't a raucous and discordant effort be more effective in warning potential interlopers?

Mr. Carder also suggests that we may be selling birds short when we dismiss song as the simple mechancial reaction of programmed automatons. Couldn't birds, like humans, sometimes sing just out of a sense of well-being and the sheer joy of living?

On Mr. Carder's second point, many ornithologists, after excluding the early anthopomorphic interpretations of bird song, are apparently coming around to the belief that birds do have feelings and they frequently express these feelings in wild, enthusiastic bursts of song.

But the ornithologists remain cautious choosing to cover their retreat with passages such as "song is a normal outlet of excess energy in many birds" or that "birds even sing when there is no special function to be served, nor on the other hand, any inhibitory influence."

Reluctant as their retreat has been, the scientists, at least some of them, are now prepared to accept that birds often sing for more than just functional reasons.

Van Tyne and Berger, in Fundamentals of Ornithology, have gone so far as to include a section in their book describing songs which cannot be directly associated with securing a mate and defending a territory. Better still, they've titled the section Emotional Song!

Sounds like a victory for the anthopormorphs.

UNCHARTED

As for the quality of bird song and its effectiveness, we now set sail on uncharted waters. For openers, to describe the sound made by a bird as wonderfully melodious, reflects a subjective choice based on purely human values.

Nothing wrong with this so long as we recognize our own limitations and accept the possibility that there may be other criteria, completely outside our ken, for measuring or evaluating a so-called song.

For example, it is conceivable that what we poetically interpret as the spirit-raising, soul-music of some woodland caroller may, in fact, be interpreted by birds as the frenzied, war-chant of a gear-crazed gladiator unable to choose between discretion or valor.

On the other hand, what we reject as a monotonous, unimaginative dissertation — the repetitive, insect-like call of a Savannah Sparrow for example — may be the true measure of greatness in avian operatic circles.

REACTION

Human reaction to bird sounds depends so much on circumstances, environment if you will, that there is surely no concensus of opinion of what is, or is not, beautiful to hear.

The best illustration of this is the familiar, and to most of us, welcome song of the robins. How often, in the grey light of pre-dawn, have I lain, half-awake, savouring the sweet beauty of their voices, thankful for this one small respite from the din of today's city life.

But I have friends, some of them so-called bird lovers who are driven almost to violence in their efforts to get a little peace and quiet for a few extra winks, by those same robins.

Which only points up that bird noises are in no way designed to please or displease man. They serve only as a means of communication and occasionally, as "a normal outlet for excess energy."

CHINA OIL OFFER GRABBED BY JAPAN

TOKYO (WP) — In an unexpected and potentially far-reaching move, China has offered to sell crude oil to energy-hungry Japan — and the Japanese have quickly picked up the offer.

According to industry sources and press reports here, a four-member team of Japanese oil company executives flew to Peking last Sunday to investigate the quality and set the price for the 200,000 tons of oil that the Chinese have recently offered to Japan.

This is said to be the first time since the Communist takeover that China has agreed to export any of its valuable and still largely untapped petroleum resources. While the proposed sale is very small, less than one-tenth of 1 per cent of Japan's total annual requirement of 200 million tons, it could be an important early step in an expanding economic relationship between the two great powers of Asia.

Throne Speech End Hinted

Broad changes in the procedures of the B.C. legislature recommended by a special subcommittee could lead to abolition of the throne speech debate, the committee chairman said Thursday.

James Chabot (SC Columbia River) described the recommendations of his committee as being possibly great enough to alter drastically the time spent on regular house business.

Principal among the recommendations is the inclusion of a question period of 25 minutes each day. Opposition parties would be able to question directly cabinet ministers and the premier on matters of immediate concern.

Ministers would not be required to give immediate or oral answers, however.

The recommendations given by the four-man committee, which visited four other provincial houses doing research, also include a period each day during which ministers can make statements.

There would be a second type of question period available at the end of evening sittings when longer questions could be put and answered, and a "private members hour" twice a week would be added to the procedures.

Chabot said that the new periods could be found too lengthy and would thus either require reduction or a change in the throne speech debate.

In the past, the throne speech debate took two weeks to complete, giving each member of the house a chance to make a major address.

The changes will not necessarily be accepted. The report goes to Speaker Gordon Dowding, who will put the suggestions before the house and possibly another committee.

The daily question period each day would be first available to the largest opposition party and then the smaller parties, followed by private members.

The speaker would retain discretion as to what order questions be recognized. No notice is required for a question, which may be put only to ministers.

A minister can ignore the question, or answer it the following day orally. If it is a lengthy answer, it can be given during the next order of business.

Following the question period comes an opportunity for ministers to make statements or announcements on government policy. The statements "should not be designated to provoke debate" and should be factual, the committee recommends.

Brief comments are allowed from each of the opposition parties.

Another new procedure would be "motions for returns" which allows a member of the house to ask for tabling of written reports.

The committee further wants two separate hours each week when private members bills can be discussed. The present practice is to allot time for second reading of these bills only "in the dying hours" of the session, and never really fully considered.

Another recommendation is to set aside a day each two weeks for discussion or introduction of opposition notions for debate and vote.

STOREWIDE
CLEARANCE

8 Floors of Exciting Savings on Home Furnishings

Outstanding savings in all furniture departments during our January Clearance Sale — Floor Samples — Discontinued Lines.

SUBJECT TO PRIOR SALE

Chesterfield Suites

1 only. Smartly styled Tuxedo — Black naugahyde Sofa and Chair. To Clear 199.00

3 only. New apartment size 72" Long Sofa with matching chair. Arm caps included. 1 gold, 2 brown. To Clear 419.00

1 only. Tynan Sofa and Chair in smart Marine color cover. High pillow back. To Clear 429.00

1 only. Kroehler's Best Selling Tuxedo. Naugahyde Sofa and Chair. Coil spring base. Large suite. Brown. To Clear 399.00

1 only. Large Colonial Cape Cod Suite. Wing back, full pleated skirt base. Brown floral. To Clear 499.00

SEE MANY OTHERS INCLUDING LARGE SELECTION OF LOVE SEATS— PRICED FROM 99.00

CHAIRS — ROCKERS RECLINERS

Over 100 to Clear from our Warehouse—One of a kind. At Low Clearance Prices!

20 only. Decorator covers on these High Back Rockers. Walnut arm trim. Full rocker action. To Clear 49.00

6 only. Rocker Recliners in rich Naugahyde covers. Green, Brown, Black. It rocks, it reclines. To Clear 99.00

6 only. Betsy Ross Swivel High Back Decorator Rockers in rich hard-wearing covers. Assorted colors. Skirt base. Reversible cushions. To Clear 139.00

3 only. Large man size Spanish Recliners. Designed by Sklar. Heavy velour covers. Red or Gold. To Clear 329.00

2 only. High Back Wood Rockers. Black. To Clear 39.00

Heater Vibrator Recliner. It heats, it vibrates, it reclines. Brown or Black. To Clear 119.00

Dinettes and Dining Room

1 only. 4 Swivel Chairs plus 42" Round Table. Butcher block arborite top. Chrome base. To Clear 319.00

1 only. Large 7-Piece Table and Chairs. Table 36"x48"x60". 6 high back padded chairs. Brown tones. To Clear 169.00

1 only. Double Pedestal Dinette Suite in chrome. Swivel chairs and extension table, oval style, 36"x48"x60". To Clear 159.00

3 only. Large 7-Piece 42"x66" Table with 6 Chairs. Beautiful white and gold. To Clear 199.00

3 only. For the Large Family. Seats 8. Extra large table 42" wide extending to 60" or 84". Walnut arborite scratch-resistant top. To Clear 199.00

Apartment Drop Leaf Suite. Walnut and chrome. 3-piece suite. To Clear 37.00

1 only. Knechtel French Provincial Dining Room Suite. Oval shaped table. 4 side chairs plus large china cabinet. Fruitwood finish. To Clear 945.00

1 only. Pecan finish 7-Piece Dining Room Suite. Large glass top round table, 4 chairs. Buffet base with door. China cabinet. To Clear 599.00

Bedroom Furniture

OPEN STOCK BEDROOM FURNITURE AT BUDGET PRICES — OUR CLEARANCE SALE!

6-Drawer Dresser with Adjustable Mirror. Rich walnut finish. To Clear 85.00

Walnut 4-Drawer Chest. Hardwood frame. To Clear 35.00

Panel Bed. 54" double size. Head and footboard with metal rails. To Clear 19.00

Smart Small Size Bedroom Suite. Ideal for small room. Nova walnut. 6-Drawer Dresser and Mirror, Chest and Bed. To Clear 175.00

Our Best Selling Walnut Veneer Suite is not available in full Suites until May so we are clearing the odd Dressers and Beds.

Large 54" 6-Drawer Dresser with Plate Mirror. To Clear 179.00

9-Drawer Triple Dresser and Plate Mirror. To Clear 239.00

Students' Deluxe Desk in Walnut 105.00

Panel 60" Queen size Headboard or 39" Single 71.00

These Pieces are all Quality Furniture!

1 only. Cedar lined Storage Chest. Walnut exterior. To Clear 89.00

Spanish Bedroom Suite with twin mirrors on dresser plus door chest and large panel headboard. 1 only, so we are clearing. To Clear 499.00

HURRY UP AND SAVE $20.00!

SEALY FLEX GUARD
WAS ADVERTISED IN LIFE at $89.95

NOW ONLY 69.95 Each Piece Twin Size

79.95 ea. pc. full size

Hurry in and take advantage of this limited offer. Now get the identical quality for $20.00 less. Satin cover deep-quilted through. Sealyfoam. Firm support from the twice-tempered Dura-Flex inner spring and patented Dura-Guard foundation.

BIGGER SAVINGS IN MODERN SIZES

Queen size 60"x80", 20% more room than full size. Was advertised in LIFE at $249.95. NOW, 2-piece set 199.95

King size 76"x80", 50% more room—5" longer, 22" wider. Was advertised in LIFE at $359.95. NOW, 3-piece set 299.95

SAVE TIME AND EFFORT WITH THIS GREAT

Hoover Washer-Spin Dryer

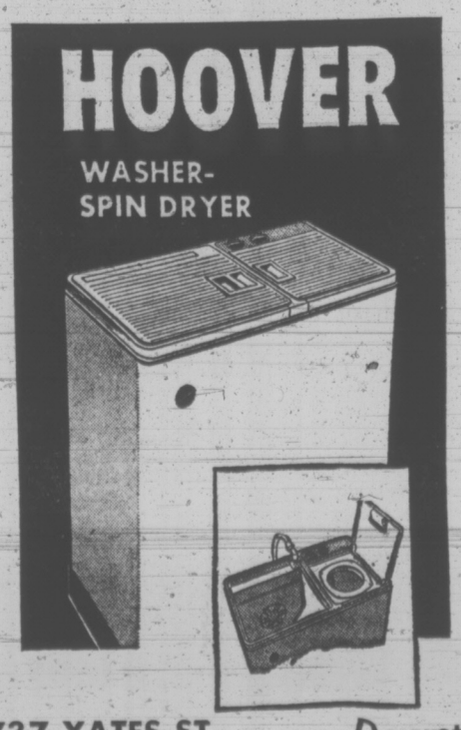

- Washes and spin dries 12-lb. load of clothes in less than 4 minutes.
- Average family wash in 30 minutes.
- The secret is the side-mounted pulsator for 100% wash action top, centre and bottom.
- Portable, no plumbing needed. Washes anywhere—rolls on casters.
- Rinse cycle gives you deep immersion rinsing—removing all dirt and soap, and lint filter.
- Lifetime stainless steel tub.
- 2 separate motors: no transmission, means trouble-free operation . . . wash and rinse at same time or separately.

189.00

737 YATES ST. Downtown 382-5111

STANDARD FURNITURE

Victoria Times

FRIDAY, JANUARY 12, 1973

BRIAN TOBIN, Editor — STUART UNDERHILL, Publisher — GORDON BELL, Managing Editor

The Grand Plan

The current United States oil shortage has inevitably brought out again that country's interest in establishing a continental energy policy. By that is meant that the energy resources of North America — coal, oil, gas and even water power — should be considered as one large unit to be used by the whole continent in the most co-ordinated manner. In other words, the international boundary would be considered as non-existent, and Canadian and American resources would be merged and directed to where the demand was greatest.

The net result of such an arrangement, of course, is obvious. The huge, active, enterprising nation to the south would prove that its need was greater than ours, and Canada's role as a mere storehouse of fuel for United States power plants and urban consumers would be established. That is a poor-relation association which this country should never consider for a moment if it wishes to remain a country and not be reduced to a satellite.

There is nothing immoral in the American interest in a continental policy: it is, in fact, a very logical policy for the United States to consider. Where else could American industry — multiplying every year and consuming fuel more quickly than new resources are discovered — find additional supplies more conveniently than in Canada? The only catch is that it would be fatal to Canada; it would end all prospects of this country achieving its historic potential as a full-fledged nation.

Thus the manner of our rejection of all such United States overtures should not be jingoistic or ill-tempered. But it should nevertheless be firm and beyond misunderstanding. The federal and provincial governments should lose no opportunities to make our position plain — and apparently this has not been done adequately, for recurring discussions and proposals in the United States give the impression that there is nothing really in the way of a policy to cash in on Canada's natural wealth.

True, in a national economic abnegation which can have few parallels in history, Canada has handed over ownership of most of its resources and production plants to foreign enterprisers in return for so-called development and an immediate higher standard of living. But the power still remains for this country to set its own policies and chart its own course in a manner that will ensure our continued existence as a nation.

In Washington on Wednesday, in a U.S. Senate committee meeting, Interior Secretary Rogers Morton was quoted as saying, "We ought to give much higher priority to relations with Canada as far as our energy problem is concerned". He added that relations with Canada "must be pursued," and said, "We must pursue a North American continental energy policy." To which the committee chairman, Senator Henry Jackson, replied, "That's right." Senator Jackson had earlier referred to "Canada, with an excess supply of natural gas." "If we improve our relations with Canada," he said, "then we can tap these reserves."

Pretty simple, when you get right down to it.

The Whitlam Touch

Radical changes in Australian foreign policy following the election of Gough Whitlam's Labor Government are different in ideological attitude from that of his Liberal Country Party predecessor, but have practical roots. Prime Minister Whitlam is, among other things, intent on changing his country's "racist" image with its accompanying "white supremacy" overtones.

The new Prime Minister is clearly aware of his relative proximity to Asians and the trading opportunities they can offer. The impact of China's recent cutback in imports of Australian grain is widely recognized — and appreciated by Canadians who have sold more wheat to Peking as a result.

Mr. Whitlam acted quickly to establish formal diplomatic ties with China. He has declared himself more interested in the Commonwealth concept expressed by nations of colored peoples than with the "old white" partnership, and he recognizes national interest insofar as his Asian neighbors are concerned.

He will be accused in some circles of being anti-British because he is more obviously pro-independent Australian than his predecessors. And he may justify his stand on the basis of often expressed principles.

To some, his forthright statement that "white only" sporting teams will not receive visas to enter or pass through Australia may seem an excessive reflex action against South Africa and Rhodesia, but in the light of earlier controversies involving athletes of his own country it also seems understandable.

The Prime Minister recognizes the present as a period of great changes. Obviously, he's prepared to make them.

Life Gamble

No sympathy should be wasted on airline hijackers, but the U.S. presidential suggestion that capital punishment might be considered a deterrent to that crime raises a practical question.

In most cases, the crime involves the threat of the hijacker to blow up the plane and hostages on it, either in the air or on the ground, in such a way that he, also, will be killed. He hopes his threat will be sufficient to carry off his crime, but inherent in it is his presumed willingness to put his own life on the line. Will he, in consequence, be deterred from his action by a second threat to his life — capital punishment upon conviction? Or will other potential hijackers, recognizing the risk they run, be deterred from thinking they can get away with it?

JAMES RESTON

Riddle of the Nixon Term

WASHINGTON — President Nixon, who was 60 on Jan. 9, is now at the very pinnacle of his political power, and yet, coming into his second term and his seventh decade, he is still in trouble.

He is not in trouble with his own party. He is its unquestioned master. The divided Democrats cannot challenge him, and despite his savage bombing of Vietnam, he is undoubtedly more popular at the end of his first term than he was at the beginning.

Still, he has used his power since the election, not to unite but to divide the nation, and has misjudged the deepest longings of the people for peace and reconciliation.

In the reorganization of his administration for the second term, he let go the Cabinet members like George Romney and Peter G. Peterson, who had ventured to express independent judgments on his policies, or what's worse, to associate with his political critics.

Centralized Authority

In the name of increasing the power of the Cabinet, he decreased its power and put his own deputies into the State and Defence Departments, and centralized even more authority in the White House staff.

He announced the resignation of Erwin N. Griswold as Solicitor General without a public word of thanks, and even replaced some of the new assistant attorneys general brought into the Government only a few months before the election by the new Attorney General, Richard G. Kleindienst.

When he ordered the most severe bombing of the war in Vietnam, he did so without consultation with the leaders of Congress, and without any personal explanation of its purpose. His White House press secretary, Ronald L. Ziegler, linked the bombing to another North Vietnamese offensive in South Vietnam, though no evidence of this has ever been offered by Ziegler or anybody else.

And when the Swedish premier compared the U.S. bombing to Nazi atrocities in the last world war, he had the State Department tongue-lash a Swedish diplomat and asked Sweden not to send an ambassador to the United States.

Has the Washington Post been criticizing the Republicans for bugging and burglarizing the Democratic headquarters at the Watergate? Suddenly the Post's society columnist is not invited to cover social events open to other reporters at the White House.

When the Congress returned, Sen. J. William Fulbright, chairman of the Foreign Relations Committee, invited Secretary of State Rogers and Henry A. Kissinger to explain the breakdown in the peace negotiations and the bombing of Hanoi. They were not available to testify.

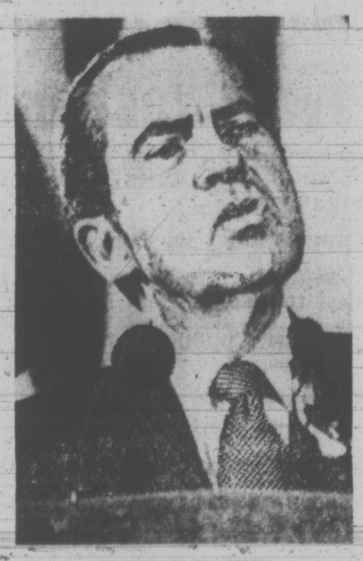

PRESIDENT NIXON
. . . vindictive reaction

After the President's spectacular victory over George McGovern in November, there was a pause in the party strife and even Senators Kennedy and Humphrey, who presumably read the election returns, were calling for cooperation with the victorious President. But the events since then, particularly in Vietnam, have changed the mood and even Speaker Albert, who normally supports the president on foreign policy questions, is now predicting that unless there is peace in Vietnam, Congress will probably cut off funds from the war.

How to explain the President's approach to his second term is now a topic of constant conversation in the capital. He is entering into a critical phase of domestic legislation, in which he needs the support of the Democratic majority in Congress to win consent for the reforms he has announced.

He is approaching new realignments of the nation in both Europe and Asia, but has been roundly condemned by allies and adversaries in both places for his diplomatic bombing of Vietnam.

Beyond this, he talked endlessly in the campaign about creating, not a stronger party of loyal Republicans, but a "new majority" drawn from the ranks of both major parties and the growing body of independents.

'Generation of Peace'

His second term was not to be a period of strife and confrontation, but of negotiation abroad leading to a "generation of peace" and period of moderation and reform, bringing the people together at home.

The period between the election and the inauguration, however, has been precisely the opposite — more war without either Presidential consultation or explanation; more confrontation between the executive and the legislative branches; more vindictive reaction to dissent.

It is almost as if the President, moving into his sixties, was determined, not to heal old sores, but to settle old scores. And the odd thing about it is that his privately expressed ambition has been to preside over a unified nation on its 200th anniversary in 1976 at the end of his last term of office.

The New York Times News Service

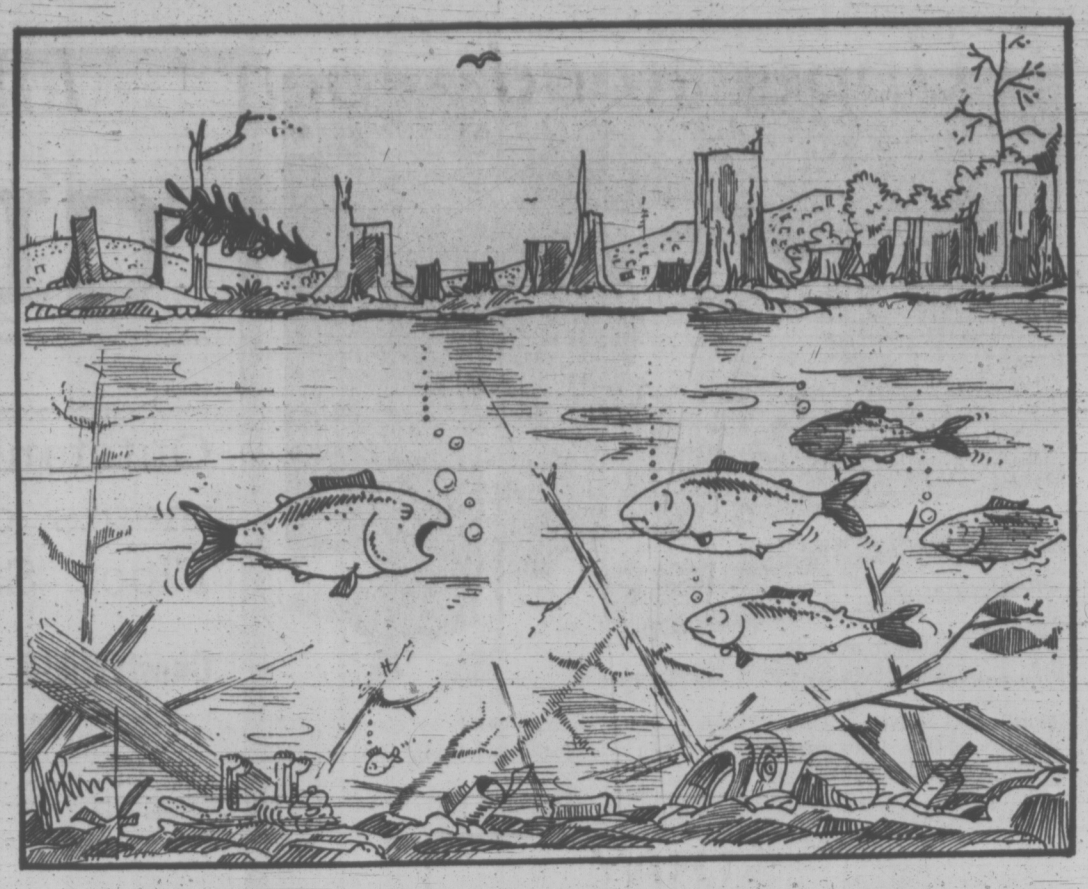

". . . the inconveniences you may encounter on this run are only temporary . . . man is on the verge of extinction . . ."

LETTERS FROM OUR READERS

BBC News

I thought perhaps those interested in the news from the BBC, London, who kindly wrote or phoned me many months ago, when the BBC news was abruptly relegated to 7 a.m. on FM radio, might like to know that the CBC has now relented enough to alter the time to 4 p.m. — but still only on FM radio.

I certainly welcome this change and am most indebted to the local representative of the CBC Board who very kindly and courteously helped to achieve this. I do thank him.—Hilary Swinburne, 2175 Curteis Road, R.R. 1, Sidney.

A Tribute

The sudden death of Dr. Leyda Lythgoe has brought home to hundreds of people in this community the real, personal loss which now they bear. More than for most doctors, her 24-hour-a-day service was a literal and constant fact. Her deep personal understanding of her patients' problems drove her to give much more than professional care. This unstinting devotion must surely have contributed to her far-too-early death.

Behind the close personal relationship with her patients — and many an account was never rendered — lay a competent professional background: her work with Regina General Hospital from 1934 to 1940; her post as staff physician at the Saskatchewan Provincial Mental Hospital in Weyburn for two years, and her service overseas as a Captain in the Canadian Army Medical Corps for four years. She spent five postwar years as a staff physician at the Menninger Clinic in Topeka, Kansas, before coming to Victoria in 1955 in private practice as a psychiatrist. Apart from the usual professional organizations, her membership in the International Platform Association was proof of her standing as a speaker on professional topics.

I feel that she should not pass from among us without a tribute, and I know that many in this community, and far beyond it, will join me in these sentiments. — Muriel Andrews, 1050 Deal St.

Human Experience

I object to your recent front-page story on vasectomy by Jeff Carruthers.

Firstly, regarding the irreversibility of sterilization, no reputable doctor will consider a patient for voluntary sterilization who hopes to have it reversed later on, so that doctors do treat the operation as being irreversible at present, and its irreversibility is its virtue to many.

Secondly, I would hope your readers realize that many experiments done on animals do not always have the same effects in human beings. What irritates me about the report is that Mr. Carruthers has only given details about rats, but has given no evidence or statistics about people.

Also, the First Congress on Vasectomy was held in Chicago on October 15th and 16th, 1971, under the auspices of the Midwest Population Council. Why has Mr. Carruthers not obtained any information from this Congress to include in his vasectomy report?

To any man or woman contemplating voluntary sterilization, I would like to recommend the following books:

Sex Without Babies (paperback) — 1971 — by H. Curtis Wood, M.D. — Lancer Books Inc., N.Y.

Vasectomy — The Male Sterilization Operation (paperback) — by Paul Gillette, M.D. — Coronet Communications Inc., N.Y.

The Vasectomy Information Manual (hardcover) — 1972 — by Paul Gillette, M.D. — Outerbridge and Lazard Inc., N.Y.

Foolproof Birth Control (hardcover) — 1972 — by Lawrence Lader — Beacon Press, Boston. (Male and Female Sterilization).

The hardcover books by Dr. Gillette and Lawrence Lader are available in both the reference and circulation departments of the Victoria Public Library.

Also, both the paperback and hardcover books by Dr. Gillette state on page 53 that "No study has produced evidence of serious long-range complications following vasectomy and statistics compiled by the Association for Voluntary Sterilization list over 96 per cent of men with vasectomies as suffering no ill effects, either mental or physical."

In my opinion, publishing statistics on rats regarding vasectomy, without any corresponding statistical information on human beings, amounts to a "scare" campaign which could possibly result in a lot of unwanted babies (if it's taken to heart), just as the "pill scare" did. Therefore, I hope anyone considering voluntary sterilization will read and find out all they can about it and then form their own opinion, based on human experience, not rats.—(Miss) Gem McConville, 205-1417 Harrison St.

Vietnam

What's wrong in Vietnam? The U.S.A. says Dr. C. W. Gonick, Manitoba MLA, and editor of DIMENSION: "The U.S. has managed to buy or blast her way into every continent . . . With rare exception, it was not colonial control that she sought, but access and ultimately monopoly control over foreign markets, raw materials, and strategic bases.

"Vietnam has become a war of example, a lesson to others, a demonstration of American power against so-called wars of national liberation. It has been fought in the name of freedom and democracy against world communism.

Rushed in "Advisers"

But . . . the U.S. has long and generously supported military dictatorships whose corruption is legendary."

In this case Nixon and Co. must ignore history, for legally there is no North or South Vietnam. A line was drawn in 1954 to allow the defeated French to leave with dignity, but the Geneva Accords which ended that war carefully provided that the division was for two years only and that not later than July 1956, national elections must be held to elect a government for all Vietnam.

These Accords also stipulated that during the two-year interim neither portion would bring in new arms, establish military bases, or ally itself militarily, and that all foreign forces would be withdrawn. The U.S. Under-Secretary of State, Walter Bedell Smith, submitted a separate declaration in which the U.S. promised to "refrain from the threat or use of force" to disturb the Agreements.

So? The U.S. (which had backed France) promptly set up a puppet-dictator in the south, paid his conscripted army and 75 per cent of his government costs, rushed in "advisers," built huge military bases, burned the homes of thousands of peasants, made their former home areas free-fire zones, and herded the peasants into concentration (starvation) camps. (Food money was needed for napalm.)

And now, while U.S. leaders strive to cover their total treachery in this war as revealed by the Pentagon papers and to impose stricter censorship on their newspapers and TV networks, Vietnam still fights for freedom. Northerners invaders in the south? Every Vietnamese has a right to be where he wills in his own country which is — Vietnam!—Frances Wilcox, 820 Cook St.

Torture

As many readers know, the use of the leg-hold trap in obtaining wild furs causes a great deal of suffering, since the animal is caught by the leg and may struggle for some time before dying. This method is also wasteful, for animals which chew off a paw to escape are lost to the trapper, and usually do not survive to reproduce themselves.

At present traps which kill instead of maiming are available for some species of fur-bearing animals, though not as yet for all. In order to encourage humane methods of trapping, may I appeal through your columns for letters to the Hon. Robert Williams, Minister for Lands and Forests, Victoria, B.C., asking him to phase out the use of the leg-hold trap in British Columbia for those species for which killer traps are obtainable — (Miss) S. J. Stevenson, 1908 Billings Rd., R.R.1, Sooke, B.C.

Main Concern

I read with interest the comments of Mr. W. Hamilton, on the front page of your January 6 issue. I refer to the comments of the council on the economic future of B.C. under NDP leadership, in particular the proposed increase in corporate income tax.

As chairman of the Employer's Council, Mr. Hamilton can hardly be expected to rejoice at such an increase, although that increase is intended to alleviate the plight of many citizens who now contribute up to 50 per cent of their income in direct taxation and pension deductions.

I do think that the council's remarks are misleading in that they refer to an "industrialized" economy, which we do not possess; and to a "prosperity" which includes one of the highest unemployment rates in Canada.

It is unfortunate that throughout the remainder of the reported statement, the council shows its main concern to be increased taxes, plain and simple. But, perhaps not so simple, for what the council concerns itself with is but one facet of the problem which our culture will have to solve within the next decade. These gentlemen would be more forthright to state the conflicting premises in a less circumspect manner.

Let us, therefore, bend ourselves to the task of building a better method of survival; and in so doing, let us state our premises with clarity and our solutions with fortitude. Let us remember that although we may speak as the body corporate the citizens live as the body corporal — J. M. Doyle, 3987 Panther St.

60 YEARS AGO

From the Times of Jan. 12, 1913:

The B.C. Federation of Labor has assembled for the third time in Victoria, each year having seen developments in the Federation and the strength of the organization. This year the meeting is of special importance in view of the opening tomorrow of the sessions of the Labor Commission, which enables the case to be presented to the Commission direct. The most important change in the personnel of the convention is the presence of the miners' delegates, representing miners along the U.S. boundary, as well as on Vancouver Island.

VICTORIA TIMES, established 1884, is published every afternoon except Sunday by the Times Publishers, Limited, 2621 Douglas Street, Victoria, B.C. Second class mail registration No. 0625. All undelivered copies and notices of change of address to be sent to the above address. The Canadian Press is exclusively entitled to reprint the local news published herein.

Upper Road Open to Liberals

By DOUGLAS FISHER

On the one hand: Cowardly,
cowardly custard;
Ate a bag of mustard.
On the other hand: They
who fight and run away
Live to fight another day.

Already the Conservatives in Ottawa taunt the New Democrats. They'll get nastier and angrier as the weeks go by and the government remains undefeated, in the House.

'For the People'

Of course, the New Democrats have the finest of motives in sustaining this Parliament and so this government for a time. They are doing it for the people. The people do not want an election. The people would benefit from certain undertakings of the government. Therefore, the NDP want Parliament to work. Mr. Trudeau and his colleagues also have noble motives. They want this Parliament to work. They've been interpreting what the people wish ever since Oct. 30, with this purpose in mind.

The fact that we would not have a quick changeover of administrations became clear two weeks ago when the nonpareil of parliamentarians, Stanley Knowles, revealed that his fellows felt more deeply that Parliament should work than that Bob Stanfield should have an immediate chance.

There are a few Tories in the Press Gallery, perhaps eight or nine; there are even more press, radio, and TV people who would relish the end of Pierre Trudeau as Prime Minister; and there are as many, perhaps more, who have wanted the excitement of a quick knockout. All these people feel miffed at the anti-climax handed them by Mr. Lewis. Thus the taunts and needling, ranging from crude charges of gutlessness to dire forecasts that in such behaviour the NDP is destroying itself for the next run for the electoral roses.

What do we have now in the 29th Parliament?

May I suggest to you that you ignore all the guff about the magic components of the Speech from the Throne. It was no great coup to bundle enough items for action and intimations of action together to keep two or three Parliaments preoccupied.

A much smarter Liberal move is to give priority to the "hanging" debate. The Tories are split widely in opinion. The "hangmen" among them are among the most strident and reckless men in the Stanfield caucus. In a "free vote" on hanging the Tories have no hope of substantial unity whereas the Liberals have; so have the NDP.

In image terms I see this Parliament as something like a car I owned. It always looked as substantial as well-proclaimed life expectancy. Seemingly, miles and miles of trouble free driving was always just ahead . . . Just as soon as I got it out of the garage after some darned problem or other. Fuel pump? Clutch? Differential? Water pump? I could never anticipate what was going to go haywire.

Don't Bet on It

It seems that this Commons could live through '73 into '74. 109 plus 31 plus 15 versus 107. A cinch! But don't bet on more than a life of four to five months. Some crisis boosters are forecasting that the budget, a few weeks away, will open up a chance for Mr. Stanfield as Prime Minister; that then the unarranged and tenuous alliance of government and NDP may break . . . could break . . . will break.

It may be. I expect it is more likely to be like my car. Trouble and defeat for the Liberals will come out of nowhere. A fuddle-duddle. Perhaps a minor scandal in a department. Perhaps a strike in the federal jurisdiction that turns violent. Perhaps a sudden zoom in the jobless percentages in mid-April. Most likely, I keep thinking that Mr. Trudeau or one of his rednecks like Donald Macdonald or Bud Drury will lapse from the present benign to the normal pugnacious superiority.

Meantime this House and its MPs, collectively in caucus, and in individual terms, will develop a record. This means the burden of proof is slowly being shifted from the Liberals to the New Democrats to the Progressive Conservatives.

Mr. Stanfield and his men and one woman are partly on probation, partly in apprenticeship. They must be critical without seeming to be destructive and negative. It is hard to remember when there has been such a requirement for discipline and for an alacrity in support of a concerted caucus strategy. Just keeping the pressure on with excellent attendance in the House will be rough on the Tories, especially for the 30 to 40 veterans who haven't been given shadow cabinet billing.

It is a snap judgment but I think Mr. Stanfield now has the talent for a good Opposition performance and the unfolding of an attractive potential government. Will he bring on the best in his new personnel and get the respect and co-operation of the old?

So much of the action will be off the floor of the House. A lot of it in committees of the place, handling the bills. A lot more, especially the news-generating stuff, will be developing in the rash of pending federal-provincial discussions such as those with the Western provinces, and with Quebec on the social welfare futures.

Bitterness Grows

The umbrage already taken by the Conservatives over the NDP evasion of want of confidence votes will deepen the bitterness between these parties. In the parliamentary game this means the harshest rivalry will be between the two larger Opposition parties. The government party will be in a position on many occasions to take a higher course.

MacDONALD
. . . will he lapse?

STANFIELD
. . . needs discipline

Speaking Out With Courage

LE MONDE, Paris

Washington's sharp reaction to Swedish Prime Minister Olof Palme's vigorous denunciation of the U.S. bombing of North Vietnam is proof enough, if proof were needed, of great-power allergy to criticism.

The incident also shows that a country needs to be "big" to have the courage to voice the verdict that moral law requires.

Both Norway and Denmark have expressed similar sentiments on the basic issue, although neither used such unvarnished language as Mr. Palme.

The leaders of these small Scandinavian countries have the courage to say aloud what a lot of people are thinking.

There are many reasons for this frankness. By tradition and inclination, the Scandinavians are determinedly pacifist, whether they are neutral like Sweden and Finland or members of NATO like Norway and Denmark, neither of which permits nuclear weapons to be stored, nor foreign troops to be based on its territory in times of peace.

This "religon of peace" is paralleled by a no less ardent faith in human fellowship, at home or abroad, and where necessary in the virtues of constructive criticism. Centuries ago the Norsemen living in parishes and communities learned to lay bare the essence of a conflict the better to resolve it.

The Scandinavians are all the more respectful of the independence and sovereignty of others as they found their own identities only after painfully ridding themselves of so many overlordships. They have succeeded in setting up a form of pragmatic cooperation, for their interests are not always identical, through the creation of the Nordic Council.

Their innate feeling for democracy and respect for others have always earned for Scandinavian leaders the backing of the general public and their political opponents on undertakings of world interest.

Many are the initiatives that have been taken by these countries, in the economic field, to help Third World nations, and the political area, to lend a hand to the national liberation movements. In 1968, for example, the Swedish Parliament voted legislation providing for 25 per cent annual increase in the aid earmarked for developing nations so as to bring it up to one per cent of the country's GNP.

Scandinavian aid is dispensed in a multilateral form, often under the auspices of UN agencies so as to avoid any misunderstandings about the donors' intentions.

With the public firmly behind them, the leaders of Sweden, Denmark, and Norway do not hesitate to condemn — in the name of an ethical necessity still strongly overlaid by Protestant teaching — the atrocities committed in Vietnam or elsewhere. They draw the conclusions from their own position by giving asylum to U.S. deserters and by providing financial help to liberation movements if the cause appears just.

Some of the Scandinavian countries have had to face petty annoyances as a result of their courageous attitude. The recall of the U.S. Ambassador in Stockholm in 1968 and the indignant White House reaction to Mr. Palme's statement have no doubt touched a country which cherishes its ties with the U.S. for historical reasons and because it has provided so many citizens to America.

But these countries are also aware that, irritation apart, their openess inspires respect and that is preferable to cautious Parisian-style silence, to diplomatic opportunism, or the pious prayers of those other "friends of the United States" who, in their anxiety to curry a powerful ally's favours, go back on their avowed convictions and admit the inadmissible.

Vietnam Peace Role: We Should Take It

By CHRISTOPHER YOUNG
The Ottawa Citizen

James Eayrs, professor, broadcaster and waspish newspaper columnist, wound up a column about the proposal for a Vietnam peacekeeping force including Canada with the demand that our reply should be:

"Hell, no! We won't go!"

This is a column to suggest, on the contrary, that we ought to say:

"Hell, yes — more or less."

No Blank Cheque

The "more or less" is not just there to make a jingle. It's a way of saying that the Canadian government is entirely right to be cautious and tough about the conditions under which we would take part, to be clear in advance about the terms, and to resist the intense American pressure for a blank cheque.

The International Control Commission, made up of Indians, Poles and Canadians, has been wandering helplessly around Indochina for 18 years with no effective way of giving its findings any force. To extend that experience would be a costly and useless sham.

In the light of that history, External Affairs Minister Sharp and Prime Minister Trudeau have made public the conditions that will have to be fulfilled if Canada is to play a role in bringing the war to an end:

- The peacemaking body must be acceptable to all four parties involved in the fighting: North Vietnam, the government of South Vietnam, the Viet Cong (provisional-revolutionary government) and the United States. The document governing the operations of the commission would have to be accepted by all four.
- There must be an accepted international authority to which the commission would report its findings. Ideally this would be the United Nations. Alternatively, it might be a special authority set up by the peace conference that ends the Vietnam war. Canada would expect to be invited to that conference, which under the proposed peace terms must be held within 30 days of the cease-fire.
- The procedure for reporting by the commission to the international authority must be workable.
- The commission must be free to move around and investigate incidents in all parts of South Vietnam, i.e. in the "leopard-spot" areas controlled by the Viet Cong as well as those controlled by Saigon.

SHARP
. . . sets conditions

Those conditions seem reasonable and necessary. If they are met, it seems to me reasonable and necessary that Canada should take part — even though it will be hard, expensive work, even though the practical difficulties will be enormous, even though the prospects for success are not good.

The practical difficulties include the fact that one or more of the four parties to the war may not really want peace. They include the problem of patrolling a "leopard-spot" front; as Canadian peacekeepers know, it is hard enough patrolling a clearly demarcated boundary line. Not least, they include the horrendous problem of language communication among the suggested peacekeepers from Canada, Poland, Hungary and Indonesia, few of whom will speak each other's tongues, let alone Vietnamese.

Want Our Help

Why then should we not say, with Jim Eayrs, "Hell, no! We won't go!"?

Because we want the war in Vietnam to end, that's why. It would be futile, immoral even, for Canadians to keep on bleating about the war and then refuse an offer to help to stop it.

Because the warring parties — assuming Canada's conditions are met — want us to help, and believe our help is necessary.

Because of our experience in peacekeeping work over the past 25 years, some of it successful, some not, which has given us a unique understanding of the problems and possibilities.

As Mr. Sharp put it in a CTV interview: "if we get those conditions then I think that we should go ahead, because however remote may be the chances of getting a political settlement, we should try."

An active role in the defence of peace has been the greatest contribution made by Canada to the world community since 1945. We have put our money, and our physical presence, where our mouth was more often than any other nation.

That was not entirely due to virtue. It arose from a combination of technical military capacity and wealth with an absence of imperial tradition. But it also arose from clear thinking and an ability to learn the lessons of the past, which are virtues of a sort.

In the white paper on foreign policy published in 1970, the Trudeau government said it would not base its foreign policy on the "helpful fixer" role. That led some commentators to the conclusion that we would refuse future peacekeeping invitations, but that wasn't what was said.

On the contrary, the white paper said that Canada's unique experience of peacekeeping should continue to be at the disposal of the UN, our actual role to be decided in the light of specific circumstances and without commitment in advance.

Speaking precisely of Vietnam, the government said in that document that we might take on new peacekeeping obligations "provided that a clear mandate, adequate resources and the full co-operation of the parties could be assured."

Trained for It

Much of the training of the Canadian armed forces is based on the knowledge that they are likely to be needed in duties of this kind. Part of the rationale for unifying the three armed services was to make our forces more mobile, more quickly available when needed for such purposes.

Are we to waste that capacity, and foreswear the best thing we have done in the nuclear age, just because these jobs are hard and frustrating?

Hell, no. We'd better go.

LONELY EVEN IN DEATH

By PETER HARVEY
Manchester Guardian

Barbara Nappin, spinster, aged 52, lived in the heart of a crowded and busy council estate. Her neat maisonette was surrounded by hundreds of others, most occupied by whole families. The streets were busy with children and housewives heading for the nearby shopping centre in the heart of Portsmouth.

★ ★ ★

But Barbara Nappin had been dead for two months and nine days when they found her. They had to step over a pile of letters on the doorstep to get into the maisonette. And then they had to turn off Miss Nappin's television set — it had been blaring away without a break for two months and nine days.

In Liverpool on Christmas Eve they found the remains of Mary McCoy, aged 68. Mrs. McCoy had been dead for at least three months. She choked to death sometime late in September.

Back to Portsmouth again. Eighteen months ago welfare workers broke into a small house — less than a mile from Miss Nappin's home — and found the body of the elderly woman occupier inside. She had been dead for five months. In every case — and these are the only ones reported — the woman had lived surrounded by neighbours, visited by milkmen and postmen, and was well known to local shopkeepers.

This week local MPs and council officials were still struggling towards the reasons why. "Miss Nappin slipped through the welfare net, she just slipped through," Councillor John Brogden, chairman of Portsmouth's social services committee, said. "And we don't know how or why, but we are going to try to find out and prevent it ever happening again. We shall try to get a sort of 'good neighbour' policy going: one person in each street who will keep an eye open for people who may be in this sort of trouble."

★ ★ ★

The records of Miss Nappin held by the city's social services department ended in 1970. Which will be investigated, as will the fact that apparently her rent payments to the local housing department were not missed for three months.

Land of Frozen Assets

By JOHN NICHOL

CANADA! OUR HOME!

Frozen rain, and frozen sleet!
Frozen hands, and frozen feet!
Frozen fish, and frozen meat!
Canada! Our Home!

Frozen cars, and frozen mice!
Frozen rock, and frozen ice!
Frozen nasty! Frozen nice!
Canada! Our Home!

Frozen peas, and frozen beans!
Frozen views of frozen scenes!
Frozen chromosomes and genes!
Canada! Our Home!

Frozen knickers! Frozen sox!
Frozen bagels! Frozen lox!
Frozen hippies! Frozen jocks!
Canada! Our Home!

Frozen basement! Frozen roof!
Frozen mouth, and frozen hoof!
Frozen warp and frozen woof!
Canada! Our Home!

Frozen cattle! Frozen hogs!
Frozen tundra! Frozen bogs!
Frozen wasps, and frozen frogs!
Canada! Our Home!

Frozen bird, and frozen bee!
Frozen lion, and fleur-de-lis!
Frozen animosity!
Canada! Our Home!

Frozen rafter! Frozen beam!
Frozen milk and frozen cream!
Frozen multilingual dream!
Canada! Our Home!

Frozen pants, and frozen vest!
Frozen East, and frozen West!
Frozen worst, and frozen best!
Canada! Our Home!

Frozen stick, and frozen stone!
Frozen muscle! Frozen bone!
Frozen Speech from frozen Throne!
Canada! Our Home!

Frozen barber! Frozen cook!
Frozen cop, and frozen crook!
Frozen cranny! Frozen nook!
Canada! Our Home!

Frozen this, and frozen that!
Frozen belfry! Frozen bat!
Frozen tit for frozen tat!
Canada! Our Home!

Frozen land, and frozen sea!
Frozen you! And frozen me!
From here to all Eternity!
Canada! Our Home!

The title of this poem has been stolen from a vulgar and entertaining ballad that was popular in our armed services in World War II. Perhaps it's time to paint a word picture of the new Canada. Do you have some verses you would like added? If so — send them in — you might win a worthless free gift! We hope to have 1,000 new verses on the books before the 1973 spring thaw comes on August 15th.

INDOOR SAVINGS — ACROSS THE BRIDGE
AT DOMAN'S
USE YOUR CHARGEX or OPEN A CHARGE ACCOUNT
280 Bay Street Just Over Point Ellice Bridge 386-2151

WALL PANEL SPECTACULAR
SKELTONE LIGHT OAK — MATCHMAKER SKELTONE DARK OAK — 3.99
SANDSTONE — OLD ENGLISH ELM — SUMMER PINE — OYSTER SHELL 4.25
SPRINGFIELD ASH — ANTIQUE HICKORY — REMINGTON OAK 4.75
SILVER MINT — NAKURA — GOLDEN TEAK — PACIFIC WALNUT—BURL WALNUT—SIERRA OAK 5.95
PRE-FINISHED MAHOGANY 2.98
PANEL ADHESIVE Tube 1.49

BLACK WROUGHT IRON CHANDELIERS 5 LIGHT ONLY 24.50 FOR THE SPANISH LOOK

BENJAMIN MOORE QUALITY PAINTS
LATEX SATIN ENAMEL GLOSS ENAMEL PORCH and FLOOR 15% OFF LIST
ONLY AT DOMAN'S
PAINT THINNER GALLON 1.35

BATHROOM SPECIAL
CERAMIC TILES
1, 1/16x1 1/16 — 1x2
18 Lovely Patterns 99c sq. ft.
10% OFF CEMENT AND GROUT WITH EACH TILE ORDER

PEEL and STICK FLOORTILE
12 Colors to choose from
23c sq. ft.
Only 2.07 sq. yd.

LURAN VINYL FLOOR COVERING
12' WIDE—4 PATTERNS
4.95 sq. yd.

MIXED NAILS
50-lb. BOX 5.85

10 ONLY 1'8"x6'8"
FIR DOORS
3.89 each
IDEAL WORK BENCH TOPS

CEMENT
BAG 1.89

PREFINISHED BIFOLDS
3 ONLY
5'0"x6'8"
SAVE $$$ 23.95 each
6 ONLY
6'0"x6'8"
AT ONLY 26.95 each

Young 'Should Have Quit'

VANCOUVER (CP) — John Young should have resigned as a public school principal to carry out what amounted to a calculated propaganda war against the British Columbia education system and its officials, said two members of a board of reference which disallowed Young's appeal against his firing.

Lawyers Bernard J. B. Morahan and J. Galt Wilson said in written decisions that Young was guilty of misconduct under two of 11 general areas of concern given by the Campbell River School Board as reasons for his firing in September.

Young had been principal of the district's only senior secondary school for seven years.

The three-man, quasi-judicial board of reference which investigated the firing and ended its hearing Wednesday, agreed that neglect of duty alleged by the school board was insufficient to warrant Young's dismissal.

Three copies of the members' reports were circulated Wednesday to lawyers for Young and Campbell River school boards, and to the minister of education.

Morahan, wrote: "I am driven to the conclusion that Young has, since Jan. 7, 1970, followed a course of conduct calculated to discredit the members of the school board, the district superintendent, and the department of education, in the eyes of the general public and of the staff and students of Campbell River senior secondary school. In my view, such conduct constitues a very marked departure from the standards by which responsible and competent teachers (principals) habitually conduct themselves, and as such amounts to misconduct warranting dismissal."

'A Propaganda War'

PROPAGANDA

Galt Wilson, chairman of the governing council of the College of New Caledonia in Prince George, said Young failed to act responsibly in carrying out a "propaganda war . . . in the public press and on the school bulletin board against the district superintendent and the school board."

He said Young failed to understand that his kind of battle could be properly conducted only from outside education's administrative Hhierarchy.

The dissenting member of the board, Lake Cowichan teacher Robert Wilson, said in his decision that teachers need specific definitions of insubordination "if education is to be dynamic and responsive."

Robert Wilson said Young's actions and statements, while open to criticism, didn't warrant dismissal for misconduct. He said Young was provoked by the school board and officials into writing a memorandum to the board which precipitated his firing.

Young said he will definitely appeal the board's ruling to the B.C. Supreme Court, with or without the continuing financial support of the B.C. Teachers' Federation. Young said he will make an formal written request for a continuation of his legal fees by the BCTF, but is prepared to go on with the appeal financed out of his own pocket and contributions from teachers and other persons in Campbell River.

He said his decision to appeal is based on the belief that the decision upholding his dismissal has "very serious implications" for educators and other professionals who wish to speak out against education deficiencies.

Pupils' Choice

Greater Victoria School District will not take punitive action against students who refuse to cross picket lines in the event of a strike, chairman Peter Bunn said today.

"We are not going to get uptight," he said.

"If you are a strong trade unionist you are obviously going to pass some of this feeling and philosophy to your youngsters and I respect this.

"I would like to think that at the senior level it's the students own feelings. I am confident the trustees would react in the same way. It's a parental decision and I respect it."

Fred Newell, president of Local 382 of the Canadian Union of Public Employees, said if there is a strike there will be picketing "at a number of schools" but he wouldn't give any details. There are 54 schools and 30,878 students in the district.

"If parents who are union-minded decide not to send their kids to school, this is their decision," he said. "We are not asking for this at all."

The Greater Victoria Teachers' Association has said its members will cross picket lines, but won't do any of the duties of striking employees or ask students who do go to school to do these duties.

Representatives of the school district and the union will meet Sunday, with mediation officer Clark Gilmour, in what is regarded as a last-ditch effort to reach a settlement on a new contract. Wages and a variety of working conditions are at issue.

Chase Awards

Victoria salesmen will compete for distinguished salesmen awards from mid-January until May 19.

Awards will be presented at a banquet of the Sales and Marketing Executives of Victoria at the Empress Hotel June 4, president Ray Rawnsley said.

Competition for the trophy is carried on within the sales organization of each participating company.

31 LIP Grants Approved So Far

With the deadline for applications just 12 days past, the federal government has already approved 31 Local Initiative Program projects in Greater Victoria which will generate 288 jobs.

It means grants totalling $763,277 so far.

If all of the 109 projects submitted from Greater Victoria had been approved by Ottawa, it would have meant grants of $2,695,000 and 23,347 "man-weeks" of work, George Bevis, manager of Canada Manpower locally, said today.

But 11 have already been rejected. Among projects that didn't make it were: a scheme to construct low-cost toys, one which would have provided a secretarial service, a shut-in visiting service, one which would have restored B.C. landmarks and one which would have provided "musical entertainment."

Biggest among LIP projects recently approved is a Victoria teachers' program which will have 32 full-time teachers working with emotionally-disturbed children in a portion of South Park school. The grant involved is for $97,344.

Others approved this week:

—One sponsored by the Victoria branch of the Red Cross to employ former prisoners. The grant of $9,126 will produce three jobs.

—Community Tutors, to provide remedial learning programs on Salt Spring Island. A grant of $11,350 will produce four jobs.

—A project by the Greater Victoria Teachers' Association to produce educational films; $19,490 and eight jobs.

—Society for the Promotion of Community Services and the Arts, to give courses to local people in ceramics, pottery, painting and other crafts; $29,250 and 10 jobs.

—The Aid to Pensioners Group, to do odd jobs around the house for old people; $9,606 and three jobs.

—A project to upgrade school playgrounds on the Gulf Islands; $22,464 and 12 jobs.

—A scheme by the Canadian Mental Health Association to rehabilitate mental patients; $18,252 and six jobs.

—Project Learning Disabilities, to teach slow learners; $29,252 and 12 jobs.

—Victoria Communications Service, a group to assist local organizations in documentation using videotape equipment; $31,936 and 12 jobs.

—NEED, a crisis telephone service to help people with personal problems requiring immediate attention; $8,703 and three jobs.

—A project on the Becher Bay reserve to build a public campground; $18,018 and seven jobs.

Among municipal projects approved are: a parks development program by the Capital Regional Board for $24,336; parks improvement in Esquimalt for $16,263; Oak Bay public works for $42,513; a Saanich building and disposal field program for $14,274, park improvement in Saanich for $18,252 and construction of a parks building in Central Saanich for $16,414.

Courtenay Man Alive

COURTENAY (CP) — The family of missionary Lloyd Oppel, taken prisoner in Laos in October, have received word that he is safe.

Magnus Oppel, Lloyd's father, said Thursday he had received word from senior missionary Les Choppard in Kengkok, Laos, that his son has been taken to a prison camp.

Still missing is Samual Mattix, 19, of Centralia, Wash., reported captured at the same time as Oppel. The bodies of two American women missionaries were found later in a burned-out hut.

PEETZ RENTS SKIS

DR. R. F. SANGLAP
Physician and Surgeon
Wishes to announce that he has moved to
Suite 222 and 223 Yarrow Building
645 Fort St., Victoria, B.C.
Day or Night calls: Office 385-2396
If No Answer 383-1193 (Doctor's Directory)

Heidelberg

Naturally refreshing because it's brewed from pure spring water.

Heidelberg begins with Canada's pure spring water to give it a naturally refreshing taste . . . a bright, satisfying taste you'll find in no other beer.

And the refreshing taste of Heidelberg is so easy to enjoy, beer after beer.

Welcome to Heidelberg. Naturally refreshing because it's the one brewed from pure spring water.

7545

Salt Spring Dump Stays

A garbage dump on Salt Spring Island will remain in operation despite its failure to meet Pollution Control Board standards.

Dump owner Wally Twa has applied to the PCB for an operating permit but says he can not afford the $20,000 cost of improving the dump to meet minimum requirements of pollution control.

He has asked the board to allow him to continue his operation until the community can make other arrangements for garbage disposal.

PCB spokesman James McCrossan said Twa has not and is not operating illegally since he registered with the board originally as required by the Pollution Control Act and now has applied for a permit as ordered by the PCB director.

It's unlikely a decision on the dump's future will be made for a few months McCrossan said because the whole matter is slated for a public inquiry in Victoria April 30.

"Sewage and garbage disposal, control, technology and methods will be investigated," the spokesman said, "and it's likely there'll be a firm set of technical objectives set out for all dumps.

"So Mr. Twa's dump can probably continue operating until then."

McCrossan said the community might band together to run the garbage dump in the future or the Captial Regional District may shortly assume control of garbage disposal throughout the district.

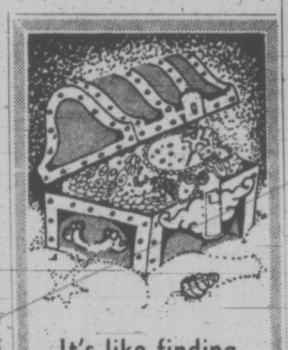

It's like finding a chest filled with a Pirate's Ransom

$117,000 Bilk Nets 10 Years

A Victoria man who defrauded a Vancouver widow of $117,000 was sent to jail Thursday for a total of 10 years.

James Arthur Hills, 38, was sentenced in Vancouver provincial court. He was ordered to make restitution for crimes admitted Dec. 28, including the $117,000 fraud in which he pretended to be building a motel for the widow involved.

Hills received an eight-year sentence on this charge and two years consecutive on others of bad cheques written in Victoria, a $2,200 fraud in Alberta, an unpaid Nanaimo hotel bill for $800 and a theft of a U-Drive car in Ontario.

Five cheques were written in the name of Hills, April 26 to May 1 at City Photo Centre, 1227 Government for over $3,000 worth of stereo equipment, radios and photographic equipment. Only $600 worth of these items have been recovered, say city police.

Calgary Polluted

EDMONTON (CP) — Air pollution levels in Calgary have approached those of Los Angeles under certain weather conditions, Environment Minister Bill Yurko said Wednesday.

Yurko said such situations occur during an inversion when high layers of air are of same temperature, causing dispersion of pollutants to be stalled.

Sunflight
MAZATLAN
from
15 DAYS EACH OF 2 $276.00
Via PWA
Call Us Today
Geo. Paulin Travel
382-9168
1006 Government St.

ON FESTIVE OCCASIONS

Compliment your guests by serving them the finest — King Oscar brisling sardines world favourites in the canapé can. Delicately smoked for distinctive flavour.

SLEGG'S GIANT PRE-INVENTORY SALE

Low Cash-Way Prices Continue on all Merchandise

Weather Strip To Stop Cold Winter Drafts.

Foam On Wood — Doorset 2/7 1/3 Reg. 1.90 NOW 1.09
Vinyl and Metal — Doorset 2/7 1/3 Reg. 2.19 NOW 1.49
Vinyl and Metal Adjustable Doorset 2/7 1/3 Reg. 2.98 NOW 1.99
No. 25 Aluminum Threshold With Vinyl Insert. Reg. 3.69 NOW 2.99
No. 26 Aluminum Threshold With Vinyl Insert Reg. 1.98 NOW 1.19
No. 19 Aluminum Door Bumper, Reg. 1.69 NOW 99¢
No. 27 Aluminum Door Sill Reg. 1.49 NOW 99¢
No. 60 Door Sweep Reg. 1.69 NOW 99¢

SQUARE TEX 4x4x1/4 Silverglint and Seafoam. Ideal for ceilings. ONLY 2.39

TRAILER PANELS Smooth, High Impact — For Tough Use. May be washed repeatedly. Ideal for campers, trailers or that second bathroom. 4x8 sheets. ONLY 3.95

CARPET SAVINGS Still some good buys left.

WHITE NYLON SCROLL
6' x 12' ONLY 28.40
5'9" x 12'. ONLY 24.95
GOLD NYLON SCROLL
7'6" x 12' ONLY 34.30
10 x 12 ONLY 44.95
8' x 12' ONLY 36.58
8'3" x 12' ONLY 36.58
FERN GREEN NYLON SCROLL
6'7" x 12' ONLY 28.40
12' x 12' ONLY 80.44

VELVET TOUCH SHAG
12' x 12' Ember Orange ONLY 76.80
22'6" x 12' Ember Orange ONLY 76.80
22'6" x 12' Ember Orange ONLY 157.50
14 x 12 Tropic Green ONLY 89.30
13 x 12 White ONLY 83.50

MANY OTHER SIZES TO CHOOSE FROM PRICED TO SUIT YOUR BUDGET

BEST LUMBER BUYS
2x6 Rough Cedar
8 Ft. 1.20 10 Ft. 1.55 12 Ft. 1.95 14 Ft. 2.31
1x6 Rough Cedar
8 Ft. .60 10 Ft. .75 12 Ft. .90 14 Ft. 1.05
2x4 CEDAR SELECT Lin. Ft. ONLY 10¢
2x6 CEDAR SELECT Lin. Ft. ONLY 15¢
2x8 CEDAR SELECT Lin. Ft. ONLY 20¢
2x4 CLEAR FIR—Green. Lin. Ft. ONLY 12¢
2x6 CLEAR FIR—Green. Lin. Ft. ONLY 17¢
2x8 CLEAR FIR—Green. Lin. Ft. ONLY 23¢
2x4—8 Ft. STUDS. For basement rec. room. ONLY Each 69¢

Pre-Hung Door Units 2'6" x 6'8" x 1 3/8" Pre-Hung. Ready to install into rough opening. ONLY 21.95

2x3 COMMON—For the home handyman. Lin. Ft. ONLY 5¢
1x4 STRAPPING Lin. Ft. ONLY 4¢

Door Casing Special 1 3/8 B.N. CASING— Per Set (2/7 1/3) ONLY 99¢

GREAT PAINT SALE CONTINUES
Top Quality Pittsburgh Paint
INTERIOR-EXTERIOR All Colors.
INTERIOR FLAT LATEX — Reg. Gal. 11.75. CASH-WAY PRICE, Gal. 6.75
INTERIOR WALLHIDE SEMI-GLOSS — Reg. Gal. 12.95. CASH-WAY PRICE, Gal. 7.49
INTERIOR WALLHIDE HIGH GLOSS — Reg. Gal. 12.95. CASH-WAY PRICE, Gal. 7.49
EXTERIOR SUNPROOF LATEX — Reg. Gal. 12.95. CASH-WAY PRICE, Gal. 7.49
EXTERIOR SUNPROOF OIL BASE — Reg. Gal. 12.95. CASH-WAY PRICE, Gal. 7.49
Save Now on All Your Spring Painting Supplies

FLOOR TILE SPECIAL
12x12 Peel and Stick Vinyl Asbestos Tile. Two Famous Brands. A good variety of colors and patterns. From Per Sq. Ft. 16 1/2¢ to 18¢
BUY NOW AND SAVE

ALUMINUM WINDOW CLEARANCE
Still Some Left. Buy Now for that Odd Job. Up to 50% Off List Prices.
1 ONLY — 2' x 3' Top Hung Obscure Glass. List. 39.00. NOW 17.95
2 ONLY — 3' x 3' Top Hung Obscure Glass. List 42.00. NOW 19.95
1 ONLY 3' x 1'6" Slider — White Enamel. List 22.00. NOW 10.95
1 Only 3' x 2'0" Slider. White enamel. List 24.00. NOW 12.95
1 Only 3' x 3' Slider. Brown enamel. List 29.00. NOW 15.95
1 Only — 3' x 3' 1-Lite Brown Enamel. List 20.00. NOW 9.95
3 Only — 5' x 4' 1-Lite White Enamel. List 41.00. NOW 19.95
1 Only 6'0" x 3'6" Slider. White enamel. List 42.50. NOW 22.50
4 Only — 10' x 2'0" Slider. White enamel. List 53.50. NOW 24.95
2 Only — 10'0" x 2'6" Slider. White enamel. List 64.00. NOW 29.95

BIRCH FILIGREE PANELS Great for room dividers.
18 x 72 Reg. 8.95. NOW ONLY 3.88
24 x 48 Reg. 7.75. NOW ONLY 3.95
24 x 72 Reg. 14.75. NOW ONLY 6.95

Hardboards
A great buy for so many uses, GARAGE — WORKSHOP — WALL PANELLING
4x8x1/8 Reject Hardboard 1.89
4x8x1/4 Reject Hardboard 2.59
4x8x1/8 Pegboard 3.15
4x8x1/4 Pegboard 3.69

PLYWOOD PANELS For Home Decor — At Low Cash Prices
4x8 PONDEROSA PINE ONLY 4.95
4x8 EMBOSSED MOON ONLY 4.95
4x8 EMBOSSED VENUS ONLY 4.95
4x8 TEAK V-GROOVED ONLY 12.50
4x8 PRE-FINISHED V-GROOVE MAHOGANY First quality. ONLY 3.99
4x8 EMBOSSED OAK ONLY 4.95
4x8 EMBOSSED PECAN ONLY 4.95
4x8 WALNUT V-GROOVED ONLY 12.98

COLEMAN CAMPING EQUIPMENT
Pre-Inventory Clearance
Buy and Save Now for your Summer Vacation
TWO BURNER CAMP STOVE — Model 444. Reg. 27.79. NOW ONLY 19.95
THREE BURNER DELUXE CAMP STOVE — Model 446A. Reg. 34.95. NOW ONLY 24.95
DOUBLE MANTLE SPORT LANTERN — For all emergency lighting. Reg. 19.95. NOW ONLY 14.95
COLEMAN COOLERS—Real Money Savers. 48 Imperial Pints — Metal Case. Reg. 28.95. NOW ONLY 20.95
COLEMAN WATER JUGS—With steel upper case. Reg. 6.70. NOW ONLY 4.95

LOUVRED SHUTTERS End of the Line Clean-Out
3 Pair — 16 x 54 Reg. 20.30 Pair. NOW ONLY, Pair 12.50
1 Pair — 16 x 42 Reg. 16.30 Pair. NOW ONLY, Pair 9.89
1 Pair — 16 x 29. Reg. 13.70 Pair. NOW ONLY, Pair 8.25
1 Pair — 16 x 24. Reg. 13.70 Pair. NOW ONLY, Pair 7.95
2 Pair — 14 x 59 Reg. 19.95. NOW ONLY, Pair 11.95
1 Pair — 14 x 36 Reg. 13.50. NOW ONLY, Pair 7.95
5 Pair — 14 x 30. Reg. 13.95. NOW ONLY, Pair 7.95
1 Pair — 14 x 24 Reg. 13.50. NOW ONLY, Pair 7.95
2 Pair — 12 x 59 Reg. 18.95. NOW ONLY, Pair 10.95
3 Pair — 12 x 42 Reg. 14.60. NOW ONLY, Pair 8.95

K-LUX PLASTIC PANELS Assorted Colors and Designs. 24x72. Reg. 9.93 NOW ONLY 6.39
Great for interior decorating.

CASH WAY LUMBER PRICES

SLEGG BROTHERS LUMBER LIMITED
3955 QUADRA ST., VICTORIA PHONE 479-7151
SIDNEY BRANCH, 9764 Fifth St. Phone 656-1125

OPEN 7:30 A.M. to 5:30 P.M.

Probation Officer Needed

PORT HARDY — The stationing of a resident probation officer in the Alert Bay-Port Hardy area has been strongly urged by a four-man committee of the Nanaimo County Bar Association.

The recommendation is one of several tentative suggestions which restrict the power of lay judges in rural areas and prescribe new areas of jurisdiction.

Lawyers serving on the committee are Vic Stephens of Courtenay, Tony Sarich of Campbell River, Tim Shabbits of Port Alberni and Ralph Hutchison of Nanaimo.

The recommendations followed a two-day symposium in Port Hardy last September when panelists listed to problems of administering justice in rural areas.

The committee was unanimous in suggesting that a trained judge visit rural areas once a week, instructing judges that adjournments may be granted on undertaking for periods of more than one week, and that all judges in the Nanaimo county be instructed on the principle that if a man is not represented, the court will be the accused person's counsel.

Other recommendations that the committee hopes to make to — the attorney-general's department and area MLAs include:

—County court sittings be conducted in the area, especially with reference to speedy trials and summary conviction appeals.

—Establishment of a court house in the area.

—A receiving home be established on the northern end of the island.

The recommendations drafted by the committee have been sent to all lawyers in the Nanaimo county bar for comment prior to presenting them to the various legal bodies.

'Bottlenecks' At Ports Discussed

Attorney General Alex Macdonald Thursday declined to discuss details of discussions he had Monday in Victoria with three other western provincial cabinet ministers.

The talks were on transport matters, Macdonald did say, however, and included the topics of grain handling and shipment of potash through B.C. ports.

The ministers also discussed what they will say to Ottawa when a meeting between western provinces and the federal government takes place sometime this summer at Ottawa's request.

Attending the meeting were Alberta's minister of Industry and Commerce, Fred Peacock, Saskatchewan Attorney-General Roy Romanow and Saskatchewan Highways Minister Eling Kramer.

Macdonald said they discussed the "bottlenecks" at B.C. ports which handle prairie produce.

Kennedy Disclaimer Backed

An official of the B.C. Law Society says Deputy Attorney-General Dr. Gilbert Kennedy did not initiate misconduct charges against Vancouver lawyer and alderman Harry Rankin.

A. B. B. Carrothers, QC, treasurer of the Law Society, said Wednesday in a notice to all members of the legal profession that: "Recently there have been suggestions in the press that Mr. Rankin was under the impression that the whole matter had been initiated in the office of the attorney-general and Mr. Rankin has asked me to state that during the course of the conduct of the hearing it became clearly evident that this inquiry was initiated not by Dr. Kennedy, but by the benchers themselves."

On Dec. 21, 1972, Rankin was exonerated of charges arising out of comments he made about an inquest earlier in the year.

Sands
Your Six Community
Funeral Chapels
Dedicated to Service
sensible prices
Victoria 388-5155
Sidney 656-2932
Colwood 478-3821
Nanaimo 753-2032
Duncan 746-5212
Ladysmith 245-2331
Independent, Family Owned and Controlled. Sands since 1912.

Woodward's
SATURDAY BIG BUY

ONE DAY ONLY
(While quantities last)

A great saving treat for Saturday shoppers in Men's Wear! Double-knit pants by a leading Canadian maker, all first quality and just right for Spring! Be an early shopper! Personal shopping only please, no C.O.D. mail or phone orders

MEN'S DOUBLEKNIT SLACKS
Machine washable and dryable
100% Polyester Knit

SALE PRICE
$8.88 EACH

You owe it to yourself to come and check the quality of these pants! Made by one of Canada's leading manufacturers, they're 100% first quality Polyester knits, styled with the look and feel of spring. Doubleknit is the fabric that moves with you, giving you the comfort you've never had before. Pants have regular fit moderate flare legs, wide belt loops and top pockets. In patterns and some plains, 30-46.

Woodward's Men's Clothing, Main Floor

Please Allow 2 Weeks For Alteration at No Charge

Woodward's Mayfair Phone 386-3322; Cobble Hill, Duncan, Ganges, Gulf Islands, Jordan River, Port Renfrew, Zenith 6544 (Toll Free).
Store hours: 9:30 a.m. to 6 p.m. Evening shopping Thursdays and Fridays 'til 9 p.m. Open Mondays.

TORONTO MARKET TRADING

In addition to Canadian Press stock reports, bond and mutual fund prices, market quotations also are supplied by the following firms or agencies: Investment Dealers' Association of Canada, Richardson Securities, Royal Bank of Canada, Pemberton Securities, A. E. Ames & Co., Annett Mackay Ltd., Bongard Leslie & Co. Ltd., and Vancouver Stock Exchange.

INDUSTRIALS

TORONTO 1:40 P.M. STOCKS
Distributed by CP
Toronto Stock Exchange—Jan. 12
Quotations in cents unless marked $. z—Odd lot, xd—Ex-dividend, xr—Ex-rights, xw—Ex-warrants. Net change is from previous board-lot closing sale.

Stock	Sales	High	Low	1:40 p.m.	Net Ch'ge
A—B					
Abitibi	8435	$11	10⅞	10⅞	— ⅛
Acklands	700	$12⅞	12⅝	12⅝	— ⅛
Acknd 2p	100	$14⅝	14⅝	14⅝	— ⅝
Acres Ltd	490	$18½	18¼	18¼	+ ⅛
Acres A pr	231	$46	45¾	45¾	— ¼
Acres wt	1000	470	460	460	
A.G.F.M	200	$6¼	6¼	6¼	+ ⅜
Agra Ind	600	$13½	13½	13½	— ¼
Ahed M	300	305	300	300	— 5
Alta Gas A	6445	$17¾	17½	17½	— ¼
Alta Gas p	z16	$73	73	73	
Alta Nat	215	$21½	21½	21½	— ¼
Alcan	22903	$26¼	26⅛	26¼	
Alcan pr	805	$26¾	26¼	26¼	— ¼
Algo Cent	1610	$12⅞	12¾	12¾	— ⅛
Algoma St	5866	$14½	14¼	14¼	— ⅛
Algon	100	$5⅛	5⅛	5⅛	+ ⅛
Allarco Dv	600	$7½	7¼	7¼	— ⅛
Alliance B	630	$10⅝	10½	10½	
Alpa Ind	2900	$13½	13¼	13½	+ ⅛
Almin 2p	z5	$36¾	36¾	36¾	
Andres W	400	$41	40½	41	+ ½
Anglo-cn	300	$7¾	7½	7¾	
Aquitn	16088	$30⅛	29¾	30	+ ¼
Argus	z50	$18½	18½	18½	
Args 260 p	30	$33⅞	33⅞	33⅞	+ ⅝
Argus B pr	150	$35¼	35¼	35¼	
Argus C pr	3550	$13¾	13½	13¾	— ¼
Asbestos	1084	$19⅝	19½	19⅝	
Aland	14850	$15⅝	15⅛	15½	+ ½
Ashland pr	100	$32	32	32	+ 1
Atco Ind	1125	$12¾	12¾	12¾	+ ¼
Atl Sugar	200	$6⅝	6¼	6¼	
Atl Sug A	z1	$15	15	15	
Atl Sug w	500	110	110	110	—10
Auto El	1550	$10½	10¼	10¼	
Auto Hard	400	$14	14	14	+ ¼
Bad Boy	900	$17¼	17	17¼	
Bk Mtl	14353	$22⅝	22	22	— ¼
Bank N S	2890	$37	36¾	37	+ ½
B Cdn Nat	300	$16½	16⅜	16⅜	+ ⅛
Barbr Ell	150	$32	32	32	+ 1
Barfaco	630	385	365	365	—25
Baton B	63020	$13⅞	13½	13⅞	+ ⅛
Bay Mills	400	$7¼	7¼	7¼	— ¼
Beavr Eng	1100	$7⅞	7⅞	7⅞	+ ⅜
Becker B p	z50	$8¾	8¾	8¾	
Beilding L	400	$9¼	9½	9½	— ¼
Beldng w	600	185	160	185	+15
Bell Can	10147	$44⅛	43⅞	44⅛	+ ⅛
Bell A pr	373	$50½	50⅜	50½	+ ⅛
Bell B pr	340	$51⅛	51⅛	51⅛	+ ¼
Black P	300	$8¼	8¼	8¼	— ¼
Block Bros	6599	340	335	335	+ 5
Bombr	21850	$6⅞	6¾	6⅞	+ ¼
Bovis Cor	8500	225	215	215	— 5
Bow Val	17065	$49½	47½	48	+ ¼
Bowater	600	$5	5	5	
Bow-m pr	220	$34¾	34¾	34¾	
BPP Can	40689	$20⅝	20	20	
Bralor Res	2750	275	270	270	— 5
Bramalea	2250	445	430	440	+ 5
Bramal w	1100	270	265	265	—10
Brscn	13464	$21	20¾	20¾	— ¼
Brinco	1085	$5¾	5¾	5¾	
BC Forest	193	$25⅝	25⅝	25⅝	+ ⅜
BC Sugar	700	$23½	23⅜	23⅜	+ ⅜
BC Phone	280	557	57	57	
BCPh 4¼ p	75	$60	60	60	
BCPh 4½ p	z5	$58	58	58	
BCPh 4.84	z25	$16¼	16¼	16¼	
BCPh 6.80	z40	$22	22	22	
BCP 7.04 p	200	$22½	22½	22½	— ⅜
Budd Auto	2085	$16⅞	16⅝	16¾	
Budd A w	1150	$11	10¾	11	— ⅛
Burns Fds	2550	$18⅝	18½	18⅝	
C—E					
Cad Dev	12925	$12⅛	12	12	— ⅛
CAE Ind	8607	$10½	10	10⅜	+ ⅜
Calgary P	431	$28⅛	28	28	
Calvrt Dis	1504	245	240	240	
Cambrids	300	$13⅝	13⅝	13⅝	+ ⅛
Capau	29325	$9⅜	8⅝	9⅛	+ ⅜
CD Sugar	425	$31¼	31	31	— ½
Can Cem L	813	$60½	60	60½	+ ½
C Cem L p	100	$19	19	19	— ¼
C Packrs	3300	$21½	21¼	21½	
Can Perm	1600	$23¼	23⅛	23¼	+ ¼
Cdn Brew	5945	$5¾	5½	5½	
C Brew Ap	50	$29	29	29	
C Cablesy	150	$17¾	17¾	17¾	— ¼
C Cable w	5610	475	475	475	
Cdn Can A	100	$7½	7½	7½	
C Curtis	400	86	83	86	+ 3
Cdn Equity	150	$13⅞	13⅞	13⅞	+ ⅜
G Invest	25	$82	82	82	+ ½
C Hydr	6900	$12⅜	12⅛	12⅜	+ ⅜
C Imp Bank	6611	$32	31¾	31⅞	— ¼
CGOL	11292	$10⅝	10⅜	10⅝	+ ⅛
CIL	2243	$15½	15¼	15½	+ ⅛
C Intrurb p	3200	$10½	10⅜	10½	+ ⅜
C Manoir	1370	430	420	420	— 5
C Marconi	1545	$5¼	5¼	5¼	
C Occdental	2150	$12¼	12	12¼	
CP Inve pr	3193	$26⅝	26¼	26⅝	+ ⅜
CPin w	15663	290	265	275	+ 5
CP Ltd	23205	$16½	16¼	16⅜	
CPL A p	1800	$10¾	10¾	10¾	— ⅛
CPL $3. pr	330	$8¾	8¾	8¾	+ ¼
Cdn Tire	820	$66½	66	66¼	+1⅛
Cdn Tire A	2145	564	63¾	64	+ ⅜
C Util $1.25	z5	$27¼	27¼	27¼	
C Util w	z40	465	465	465	
C Vickers	700	$13⅝	13½	13⅝	+ ⅜
CWN G 4 pr	200	$11⅛	11⅛	11⅛	+ ⅛
Canron	150	$25¾	25¾	25¾	
Cdn Sup O	1225	$58¾	58½	58¾	+ ½
Capit Div	2600	63	61	61	— 1
Cara	500	$10¼	10	10	
Carma D	200	$7½	7½	7½	— ¼
Carrier JD	1390	58	7⅞	8	+ ¾
Carrier w	900	450	420	450	+30
Cansidy p	z25	$10½	10½	10½	
CC Yachts	1300	465	450	455	—10
Celanese	2915	445	440	440	— 5
Celan 1.75 p	100	$19¼	19¼	19¼	— ⅛
Ctl Fund A	200	$8½	8½	8½	— ½
CFCN	5850	$10½	10¼	10½	+ ⅛
Chat-Gal	50	$44	44	44	+ ¼
Chrysler	z133	$43¾	43	43¾	
CHUM B	600	$12½	12⅛	12½	
City Sav T	1900	$14⅝	14⅛	14¼	+
Columbia	700	110	110	110	
Columbia p	2800	300	280	290	+35
Cmnc	11315	$29⅜	28⅝	28⅝	— ⅜
C Holiday I	900	$13¾	13⅝	13⅝	— ⅛
Compro	3200	475	465	465	
Compu	21622	$12	10¾	12	+1¼
Comtech	100	435	435	435	
Conn Chm	900	$6½	6½	6½	— ½
Con Bath	640	$18¾	18¼	18½	
Con Bath p	1400	$20	19½	19½	— ½
Con Bath w	1300	65	57	60	— 5
C Bath 68 w	1350	650	650	650	
C Bldg	11700	275	270	275	
Con Textle	700	445	445	445	— 5
Con Dis	20600	$34¾	31¼	34¾	+ ⅜
Cons Gas	7076	$17⅞	17⅝	17¾	
Con Gas B	27	$81½	81½	81½	
Con Glass	z35	$15½	15½	15½	
Control F	1000	285	285	285	+ 5
Cooper C	1400	$16¼	16¼	16¼	+ ¼
Corby vt	200	$23	23	23	
Corby B	z5	$22⅞	22⅞	22⅞	
Cornat Ind	6925	285	280	280	+ 5
Cornat pr	400	$17¾	17¾	17¾	
Corontn p	4000	240	235	240	+ 5
Costain R	z50	$8½	8½	8½	
Crain R L	3000	$14⅜	14⅜	14⅜	
Crestbrk	700	450	430	450	+20
Crwn Life	75	560	60	60	— 1
Crush Intl	170	$16¾	16¾	16¾	— ¼
Cygnus A	210	$7¾	7¾	7¾	— ¼
Cygnus B	z55	$7¾	7¾	7¾	
Dawson D	1200	$7	6¾	7	
Delta Ben	1300	$8¼	8	8	
Distl Seag	2083	$42½	42	42¼	+ ½
Dooman I	2525	$16⅛	15⅞	16⅛	+ ⅛
Dome Pete	725	$43½	43	43	— ¼
D Bridge	500	$33	33	33	
D Citrus	125	$13⅞	13⅞	13⅞	
Dofasco	1873	$28¼	28	28¼	+ ¼
Dofasco p	30	$73	73	73	+ 1
Dom Store	2410	$15¼	15¼	15¼	
Domtar	21265	$19⅝	19¼	19¼	
Domtar pr	z25	$15	15	15	
D Textile	2688	$10⅛	9⅞	9⅞	— ¼
Donlee A	100	$8	8	8	
Douglas L	1050	375	375	375	+20
DRG Ltd	500	$9	9	9	+ ¼
Dr Mc C A	500	$11⅞	11⅞	11⅞	+ ⅛
Du Pont	2427	$31½	31	31	— ½
Dustbane	100	$6½	6½	6½	
Dylex Ltd	505	$12½	12⅜	12½	— ⅞
Dylex A	23570	$12¼	12	12⅛	
Estn Can S	750	520	19¾	20	
E-L Fin	1520	$11⅜	11	11	— ⅜
E-L Fin w	3327	435	425	425	
Elect	18175	$19	18	18¾	
F—I					
Fairview	1175	$16¾	16¾	16¾	+ ¼
Falcon	5197	$73½	73	73⅛	— ⅞
Fed Grain	2600	$8⅝	8½	8½	— ¼
Fed Pion	500	22	21¾	22	+ ½
Fidelity M S	z50	$11½	11½	11½	
Fields S	3135	$21⅜	21¼	21⅜	+ ⅜
Finning T	600	$14⅞	14¾	14¾	— ⅛
F City Fin	z25	$18	18	18	
Fleet Mfg	1800	220	220	220	+ 5
Foodex S	203	$10¼	10⅛	10¼	+ ⅛
Ford Cnda	50	$108	108	108	— ⅛
F Seasons	600	$9¼	9¼	9¼	+ ¼
F Sea A pr	300	$12½	12½	12½	
Fraser	600	$17½	17½	17½	
Fruehauf	2100	$13	13	13	— ¼
Gaz Metr	248	$5⅜	5⅜	5⅜	— ⅛
Gaz M 63w	1780	39	38	38	— 1
Gdn Mang	z10	$8⅛	8⅛	8⅛	
Gen Distrb	1040	$36	35⅞	35⅞	+ ⅛
GMC	199	$83⅛	83⅛	83⅛	— ⅛
Genstar L	1243	$17⅞	17⅝	17⅝	— ¼
Gnstar L w	960	630	625	630	— 5
Gerin Int p	700	$9¾	9¾	9¾	— ⅛
Gesco Dis	2675	$10	9¾	10	+ ⅛
Glendale	1119	$12⅞	12⅝	12⅝	— ¼
Glengair	400	170	165	170	
Gleng B w	500	60	60	60	+10
Goodyer	10	$255	255	255	+10
Graff G	150	$39	38½	39	— ½
Greb I B	300	$11	11	11	— ½
GL Paper	476	$20½	20¼	20½	
GL Pap w	1100	420	405	405	
GL Power	475	$23¾	23⅝	23⅝	— ⅛
GN Capital	1052	$8⅞	8⅝	8⅞	
Gt W Life	1025	$76⅝	76⅝	76⅝	
Gt West S	650	$7¼	7⅛	7¼	
Grey G	3150	$7⅛	6⅞	7⅛	+ ¼
Greyhnd C	100	150	150	150	
Greyhnd	504	$23¼	23¼	23¼	— ⅛
GSW Cl B	100	$19¾	19¾	19¾	
Guar Trst	2329	$15	15	15	
Golf Can	5760	$38¾	38¼	38¼	
Hambro C	5850	$9⅛	8⅞	9	
H Group	355	$16¼	16⅛	16⅛	— ⅛
Ham Tr	710	19	18⅝	19	+ ⅛
Hardee	1000	110	110	110	
Hardee pr	50	$115	115	115	+10
Hard Carp	125	$28½	28	28½	+ ½
Hard Crp A	450	29	28⅜	29	+ 1
Harlequin	525	$14¾	14¾	14¾	
Harris J S	500	320	320	320	+ 5
Hrvey F	33050	160	150	155	+ 5
HWood A	z25	110	110	110	
Hawker S	5097	475	460	460	+ 5
Hawker pr	z5	$64⅛	64⅛	64⅛	
Hays Dna	3355	$14¼	13¾	14	+ ½
Hedway C	5700	$5¼	5¼	5¼	
Home A	3785	$42¼	41½	42	+ ⅜
Home B	1965	40	39	39½	
Horn Pil	34180	485	470	475	— 5
H Bramor	600	7⅞	7¼	7½	— ⅛
Hudson	30435	$20⅞	20	20¼	+ ⅜
HB Oil Gas	5056	$54⅜	53½	53½	—1¼
Huron Eri	790	$33⅞	33¼	33¼	— ½
Husky	73401	$23	21⅞	22⅛	+ ½
Husky D w	4900	795	755	770	+20
Hus E w	16125	965	885	925	+25
IAC	7950	$20⅜	20⅜	20½	
IAC w	900	900	890	890	
Imaco	18795	528	27⅞	27⅞	+ ⅝
Imp Life	20	$129	129	129	+ 1
Imp O	29885	$49¼	48½	48⅝	+ ⅛
Indal Can	350	$13⅞	13⅞	13⅞	+ ⅛
Ind Adhes	100	$16½	16½	16½	— ⅞
Inglis	700	$18½	16½	18½	
Inland Gas	600	12	12	12	
Inter-City	1100	10¼	10¼	10¼	+ ⅛
Inter C B p	250	$19⅞	19⅞	19⅞	— ⅛
Inter CA w	2100	600	585	590	+ 5
Inter C B w	2400	590	590	590	
Intrmetco	1000	380	370	370	—10
IBM	275	$422	420	421	+ 6
Inco	35520	$36½	36¼	36¼	
Int Util	2680	$24⅛	24	24	
Intpr Pipe	5970	$31½	30½	31	+ ¾
Int Pipe w	300	$14½	13⅞	14⅛	+ ⅜
Int Pipe w	3600	$14½	13⅞	14⅛	+ ⅜
Ipsco	4211	$15¾	15⅛	15⅜	
Inv Grp A	1400	$11¼	11⅛	11¼	+ ⅛
Inv Grp 5 p	760	$24¾	24⅝	24⅝	+ ⅛
Irwin Toy	640	$14¾	14⅝	14⅝	
ITL Ind	2300	250	235	245	
Ivaco Ind	1150	$25⅞	25½	25⅞	+ ½
IWC Com	400	395	395	395	
K—N					
Kaiser Re	1600	235	230	230	
Kaps Tr	14150	$12⅛	11¼	12	+ ⅜
Keen Ind	300	10	10	10	
Keeprite B	1515	$17	16¾	17	
Kelly D A	z70	$7¾	7¾	7¾	
Kelsey H	350	$14¼	14	14	— ¼
Kentlng	600	$9⅝	9½	9½	— ¼
Koffler	10600	$18⅝	18½	18½	— ¼
Koffler A p	700	$9⅜	9⅜	9⅜	
Labatt	3490	$29⅞	29¼	29⅞	+ ⅛
Labatt pr	7405	$29⅞	29⅛	29⅞	+ ⅜
Laidlaw M	3760	$17⅞	17¼	17¼	
Lailaw B p	700	$14⅝	14¼	14⅝	— ⅛
LO Cem	10250	395	390	390	+ 5
Lau Fin	1050	$13½	13⅜	13½	+ ½
Leigh Inst	5300	$10⅞	10½	10⅞	+ ¼
Leons Frn	950	$19⅜	19⅜	19⅜	— ⅛
Life Inves	2100	$6½	6⅜	6½	
Life Inv w	1000	65	60	60	—15
Lincoln Tr	125	$18	18	18	+ ½
Livingsto	z50	$13	13	13	
Living w	501	900	900	900	
Lob Co A	1700	$7	7	7	
LobCo B	250	$6⅞	6⅞	6⅞	
Lob Co pr	75	$30⅜	30⅜	30⅜	
Loeb M	23025	$6¼	6	6¼	+ ¼
Logistec C	400	$16	16	16	
MacLarn A	541	$21	20¾	21	+ ⅜
Mclan H A	200	$15⅝	15⅝	15⅝	
MH Cable	200	$17¾	17¾	17¾	— ¼
MB Ltd	3460	$27¾	27	27¼	— ⅝
Magna El	425	$9⅜	9⅜	9⅜	+ ⅛
Magnason	210	$16¾	16¾	16¾	— ⅛
Magnetcs	3100	115	115	115	
Maislin I	150	$12⅝	12⅝	12⅝	— ⅛
Major H D	500	275	275	275	
M Lf Gard	z10	$28¾	28¾	28¾	
M Lf Mills	z25	$17¼	17¼	17¼	
Maplex M	150	350	350	350	
Maritime	175	$22⅞	22⅞	22⅞	+ 1
Markboro	4020	$10¼	10	10⅛	+ ⅛
Martim A p	300	$10¾	10¾	10¾	+ ⅛
Markel F	4350	$12⅝	11¾	12¼	+ ½
Mass-Fer	8431	$20¾	20⅜	20⅜	— ¼
McGraw H	1350	$7¾	7¼	7¾	+ ½
McLaghln	2687	$19½	19¼	19½	+ ¼
McLagn w	1100	$12⅝	12¼	12⅝	+ ⅛
MEPC	500	$9½	9¼	9½	— ¼
MEPC w	1530	435	415	425	—10
Melton R E	4300	350	340	350	+10
Mercantil	800	525	24¾	25	+ ¼
Met Stores	5900	526	26	26	+ ¼
MICC	875	$34	34	34	— ¼
Micsys	13255	$12½	11⅞	12⅛	+ ⅜
Micrsys w	2750	650	620	630	+20
Milt Brick	1100	$5⅜	5¼	5⅜	+ ¼
MLW Wor	425	$16¾	16¾	16¾	
Moffat	2400	$12½	12¼	12½	+ ¼
Molson A	3834	$31	30⅝	31	+ ⅝
Molson B	1298	$31	30	31	+1¼
Monenco	950	$10¾	10⅜	10⅜	— ⅜
Mnt Trst	400	$21¾	21¼	21¼	— ⅛
Moore	7821	$51	50¾	51	+ ⅛
Morse A	300	$11	11	11	+ ¼
M Ginv p	200	$15⅛	15	15	+ 1
MTS Inter	5300	90	88	89	+ 1
Murphy	1187	59	9	9	— ⅛
NaChrs I	3950	$8¼	8	8⅛	
Nat Drug	500	$7	7	7	+ ¼
N Hees Ent	z13	260	260	260	
Nat Sea A	300	$10¾	10¾	10¾	+ ⅛
N BCook	4800	265	240	265	+30
Neonex	22800	$5⅛	5	5	— ⅛
NB Tel	720	$15½	15½	15½	+ ⅜
NProvid D	6500	39	38	39	
Nfld Tel A	200	20	20	20	— ¼
Nieg Struc	z55	$14	14	14	
Nia Wire B	1200	$19½	19½	19½	
Noran	11627	$47¼	46½	46¾	+ ¼
Nordair L	1100	56	55⅞	56	+ ⅛
NCtrl G	10261	$12½	12⅛	12⅜	+ ⅛
Nor Ctl B p	75	$25¼	25¼	25¼	
Nor Ct 270 p	z10	$35	35	35	
Nor Ct 150 p	1700	$25⅜	25	25⅜	+ ⅛
Nor Ctl w	3925	530	505	530	+15
NS Savngs	200	$21½	21½	21½	
Nowsco W	700	$11¾	11¾	11¾	
NSI Mark	1400	$6⅜	6½	6½	— ⅛
NuWest D	100	$9⅞	9⅞	9⅞	— ⅛
NWL Fin	700	300	300	300	+10
O—S					
Ocdentl Pt	700	$12⅞	12¾	12¾	— ⅛
Oceanus I	z25	95	95	95	
Oil Patch	3000	460	450	460	+10
Okanagan	1400	$11⅞	11½	11¾	— ⅛
Ontario Tr	650	$10½	10½	10½	
OS Find	10685	$10⅞	10¾	10⅞	
Oshawa A	5815	$11½	11⅛	11½	+ ¼
Oshawa w	1880	110	105	110	+ 5
Overind pr	200	$16⅜	16⅜	16⅜	— ⅛
Overind 2 p	1100	380	380	380	+ 5
Pac Pete	4849	546	45	45½	+ ½
Pac West A	7756	$11¼	11	11¼	+ ¼
Pac WA A p	25	$45	45	45	— 3
Pancana I	1300	305	295	300	—10
Paulin	1600	$5⅛	5⅛	5⅛	
Peel Elder	1700	$28	27½	27¾	
Peerless	2775	$15⅛	15	15	
Pembin A	7800	$6¾	6⅜	6¾	+ ½
Pembin B	3800	$6⅝	6⅜	6⅝	+ ⅛
Pemb D p	z1	$26	26	26	
PC Jewl	z10	$28	28	28	
PC Jwl A	100	$25½	25½	25½	— ½
PDeat S	12400	$21½	21	21½	+ ¼
Petrofina	1350	$29¼	29⅛	29¼	+ ¼
Phillips Cb	1350	$13¼	12⅞	13	
Pitt Eng C	6000	$13	10⅞	10⅞	— ⅛
Pow Corp	540	$14⅛	13⅞	13⅞	— ⅛
Pow C S pr	400	$14¾	14¾	14¾	
Pre Cable	3600	$17	17	17	— ⅛
Price Com	2810	$14	13¾	13⅞	— ⅛
Provigo	400	$9	9	9	+ ¼
Prov B Can	100	$16	16	16	
Quinte A	300	190	180	190	+ 5
Rank Org	200	$25½	25½	25½	— ¼
Rapid Dta	1300	$14½	14⅜	14½	
Readers D	400	$30½	30½	30½	+ ¾
Realty C A	400	$6⅞	6¾	6¾	— ⅛
Realty C w	300	350	350	350	
Reed Ostr	4164	82	81¾	81¾	— ⅛
Reichhold	1025	$22½	21½	22½	+1½
Reich wt	825	13	11½	13	+1½
Reitman	400	$16¾	16¾	16¾	+ ¾
Revelstk	1763	$9½	9¼	9¼	— ½
Rileys D	1500	210	200	210	— 5
Riv Yarn A	100	250	250	250	
R Little	6500	56	6	6	+ ⅛
Rolland	z10	$7⅜	7⅜	7⅜	
Ronald Fd	250	$24½	24½	24½	+ ½
Rothman	z375	$18	17¾	18	+ ⅜
Rothmn w	5350	515	485	500	+15
Royal Bnk	6871	$37⅞	37½	37½	
Rothm 2p	380	$20½	19¾	20½	+ ¾
Royal Trst	160	$49	48½	49	
Russel A	3585	$12¾	12⅜	12¾	
Russ H p	300	$50⅛	50⅛	50⅛	
SHL Corp p	25	$64	64	64	+ 1
St Maur	15900	115	115	115	
Sandwell	100	400	400	400	+25
Saywette	100	$5⅜	5⅜	5⅜	— ⅛
Schneid b p	1800	$13¾	13⅜	13¾	
Scintrex	1850	255	240	250	+ 5
Scot York	1541	$7¾	7½	7¾	+ ¼
Scot Lasal	300	$5⅝	5⅝	5⅝	
Scot Paper	123	$26⅝	26⅜	26⅜	+ ⅛
Seaway pr	200	$5⅜	5⅜	5⅜	+ ¼
Seco Cem	200	$10½	10½	10½	— ⅜
Secur Cap	2850	70	69	69	— 1
Shaw LE A	775	$7¼	7	7¼	+ ¼
Shell A	3660	$60¾	60	60¼	
Shepherd	100	$7	7	7	— ¼
Shore To S	200	365	365	365	+ 5
Silverwd A	3002	$14¾	14½	14½	— ⅛
Selkirk A	300	$13¼	13¼	13¼	— ⅛
Silverwd B	102	$15⅜	15⅜	15⅜	+ ⅜
Simpsons	1139	32	31⅞	32	
Simpson S	920	50	49¾	50	+ ⅛
Sklar M	3150	$10¼	10⅛	10⅛	— ⅛
Sklar W	2401	750	735	735	—10
Skyline H	1300	1⅛	1⅛	1⅛	
Slater Stl	4005	$13⅝	13¼	13¼	— ⅜
Slater 6pr	z50	15	15	15	
Slat W Can	2600	$18¼	18	18¼	+ ¼
Soby Stor	z50	$7½	7½	7½	
Southam	2068	$31¼	31½	31¾	+ 1
Spar Aero	2400	450	440	440	+ 5
Stafford	500	350	350	350	+25
St Brodcst	2020	$14	13⅞	14	+ ¼
St Paving	590	77⅞	73¾	77⅞	+
Stelco	5789	$37⅜	37⅛	37½	+ ½
Steinbg A	4248	29	28½	29	
Stinbg pr	25	77	77	77	+ 1
Stuart Hs	240	59	8¾	8¾	— ¼
T—Z					
Tamblyn	250	$28⅜	28	28	— ⅛
Tele-Cap	700	59¾	9½	9½	— ¼
Teledyne	400	430	430	430	+ 5
Texaco	1385	$67½	65¾	67½	+ 2
Texas G	70955	$20⅞	20¼	20⅜	+ ¼
Thom Box	200	56

London Metals

THURSDAY

In pounds sterling per metric ton.

	Close	Prev. Close
COPPER—Wire bars		
Spot	476-476.50	469-469.50
Forward	487-487.50	480-481
Sales — 16,575 tons.		
TIN—		
Spot	1614-1616	1612-1614
Forward	1628-1629	1627-1628
Sales — 300 tons.		
LEAD—		
Spot	133.25-133.75	133-133.50
Forward	134.75-135	134.50-135
Sales — 2,350 tons.		
ZINC—		
Spot	162.50-162.75	162-162.25
Forward	167.50-167.75	166.50-166.75
Sales — 6,675 tons.		

Ontario Bulletin to Publish B.C. Insider Trading Details

By AL FORREST
Times Business Editor

The British Columbia Securities Commission has announced it will publicize details of insider trading in B.C. stocks in the monthly bulletin of the Ontario Securities Commission as an interim measure.

This will represent the first publication of insider trades involving the Vancouver Stock Exchange.

Insider trades are stock sales or purchases made by company directors or their families, persons in a position to have advance knowledge of possible market activity or a company's shares.

The B.C. Securities Commission publishes a weekly bulletin of VSE activities but it did not include insider reports. Possibility of reporting insider trades on a weekly basis in the B.C. report is still under discussion.

The weekly bulletin was ordered by Attorney-General Alex Macdonald and is a new feature of B.C. Securities Commission activities.

Insider trading on the Toronto Stock Exchange has long been reported in the bulletin of the Ontario Securities Commission on a monthly basis.

The weekly bulletin of the B.C. commission, released today, lists 10 VSE companies that have been given extended suspensions for failing to file financial statements.

The 10 companies are Maxwell Mines, Pacific Sulphur, Fawn Bay Developments, Katanga Mines, Knight Inlet Resources, Silver Shield Mines, Guichon Mines, Silverknife Mines, Target Mines and Taylor Windfall Gold Mining.

Given temporary suspensions, which could be renewed or rescinded, for failing to file financial statements are Portage Gold Mines, Norse Explorations, Secondo Mining and Consolidated Pacific Northern Industries.

Reinstated on the list after filing financial statements is Concorde Explorations Ltd.

Joy Mining and Wharf Resources have informed the commission that their companies have completed primary distribution of shares.

Meanwhile the Vancouver Stock Exchange said an underwriting has been completed for 200,000 shares of Boru Mining Ltd. at 25 cents per share. The underwriting was by Donaldson Securities Ltd. on behalf of a client.

Kalco Valley Mines Ltd. has acquired an option to purchase 38 claims in the Similkameen Mining Division for $21,000, subject to a 15 per cent net smelter return.

Trans-Canada Resources Ltd. has acquired all the issued shares of Oilind Safety Services Ltd., Oilind Ltd., Oilind Safety Engineering Ltd. and Oilind Safety Engineering Inc. and 50 per cent of the shares of Oilind Safety Engineering International Ltd.

Purchase price was $200,000 plus 200,000 treasury shares of Trans-Canada Resources Ltd. Of the cash payment, $100,000 was paid by December and the balance is payable at $10,000 per month, starting this month.

COPPER SOARS

LONDON (AP) — Zambia's ban on copper exports through neighboring Rhodesia is threatening the supply of high-quality refined copper bars for the electrical industries.

Despite a record high stock in the London Metal Exchange warehouses of 188,950 metric tons, dealers said the supply of 99.95-per-cent quality Zambian copper could last three weeks at the most.

The situation was further threatened because European consumers, wanting to avoid high interest rates involved in stocking the metal, have allowed their supplies to run down to abnormally low levels.

Although Zambia claimed that it could ship the copper by alternative routes, mainly by road to Tanzania, dealers here were doubtful the switch could handle the additional 25,000 to 27,000 metric tons shipped monthly on Rhodesian railroads.

Copper prices in the last six weeks have risen by about $164.50 a metric ton. Although some speculators already have been selling to make a profit, dealers expect copper prices to stay firm and eventually rise still further if only for psychological reasons.

The highest price paid for copper Thursday was $1,176 a ton, a level unprecedented since July, 1971. The price had increased by $24 a ton since Wednesday.

DIVIDENDS

By the Canadian Press

Canadian Homestead Oil Ltd., 6 per cent pfd., 15 cents, Feb. 15, record Jan. 31.

Canadian Utilities Ltd., 13½ cents, March 2, record Feb. 15; $1.25 pfd., 31¼ cents, March 30, record March 15.

Ford Motor Co., 70 cents U.S., increase of 2½ cents, March 1, record Jan. 29.

Moffat Communications Ltd., three cents, Feb. 28 record Feb. 1.

business

Grandview

Grandview Industries Ltd. reports it will make an offer of $1.15 a share for the common stock of Magadyne Industries Ltd. of Edmonton.

Magadyne is engaged in the development and manufacture of plastic products and is listed on the Vancouver Stock Exchange. Grandview is a wholly-owned subsidiary of Noranda Mines Ltd.

Grandview said its offer is contingent on obtaining at least 90 per cent of the shares. Details are to be released later.

Thomson Drilling

Thomson Drilling Co. Ltd. earned $53,688 or 6.2 cents a share during the six months ended Nov. 30 compared with a loss of $28,390 or 3.4 cents a share a year earlier.

The company, which drills mostly on a contract basis for the petroleum industry, had a gross revenue of $4,000,180, up from $2,510,216.

Bank of B.C.

Peter Darling, vice-president of the Bank of British Columbia, says the bank has applied to the California Banking Authority to establish an agency in San Francisco which would be the bank's first direct operation outside the province.

The agency would have the authority to carry out money transactions and provide commercial lending and foreign exchange services, but would not perform any retail banking functions, Darling said.

Husky

Husky Oil Ltd. has announced renegotiation of contracts to increase the price it receives on one-sixth of the natural gas it produces from its fields in Alberta.

Husky had been getting about 16 cents for each 1,000 cubic feet but the increases raised the price to about 21.5 cents until June 30, 1973, and to 24.75 cents for the following year.

The two contracts involved would then be renegotiated.

Intermetco

Intermetco Limited of Hamilton reports net profit for the year ended Oct. 31 of $523,000 or 37 cents per share compared with $285,000 or 20 cents per share the previous year.

Sales increased to $31.9 million from $29.3 million, president Marvin E. Goldblatt said.

Imported Cars Firm on Market

TORONTO (CP) — Despite significant increases by domestic manufacturers, a Toronto marketing services firm says imported cars appear to be holding their own in the Canadian market.

R. L. Polk and Co. Ltd. show registrations of imported cars for 11 months ended Nov. 30 as representing 23.72 per cent of total registration.

The figure is down slightly from the 24 per cent of total registrations for imports during the same period in 1971.

The list of registrations shows Toyota with the biggest share of the import market — 6.49 per cent.

American Motors Canada Ltd. had the biggest increase of domestic car manufacturers — 20.78 per cent — and accounted for 2.27 per cent of total registrations.

General Motors of Canada Ltd. showed the greatest percentage of registrations — 31.52, up 6.30 per cent in the period shown.

$ EXCHANGE

VICTORIA — Purchase of U.S. funds in terms of Canadian dollar was quoted today by the Royal Bank at $.99½ for cheques, .99¾ for cash and .98¾ for silver. Selling rates were $1.00½ for cheques and 1.00¾ for cash.

NOON PRICES

MONTREAL (CP) — U.S. dollar in terms of Canadian funds at noon today up 2-32 at $0.99 29-32. Pound sterling up ¼ at $2.35.

NEW YORK (CP) Canadian dollar in terms of U.S. funds at noon down 3-64 at $1.00 7-64. Pound sterling at $2.35 13-64.

MUTUALS, BONDS

THURSDAY

MUTUALS	Bid	Ask
Acrofund	155	170
All Cda Com	895	978
All Cda Div	972	1067
All Cda Ven	461	504
All Cda 4000	572	625
American Gr	677	743
Andrea Eq	558	610
Assoc Inv	640	646
Can Gr	661	726
Canagex	1174	1269
Cdn Gas En	1683	1849
Cdn Inv	545	597
Cdn Sec Gr	602	662
Cdn SA Gold	652	713
Cdn Trust	520	571
Csm Japan	1207	1326
Cap Gr	1163	1191
Coll Mut	754	829
Com Intl	1613	1773
Com In Lev	441	485
Com Vent	875	962
Corp Inv	655	720
Corp Inv St	565	620
Dom Comp	682	741
Dreyfus Inc	1320	1447
Dreyfus In	1345	1474
Eaton Vlk	632	687
Educator Eq	896	984
Entarea Inv	721	792
Ex Fnd Cda	697	764
Ex In Inv	228	—
Fraser Gr	369	405
Gis Comp	1293	1421
Gis Income	444	488
Gr Equity	935	1027
Guard Enter	103	114
Guard Gr	1084	—
Harv Gr	835	918
Indust Gr	835	918
Int Eng	297	326
Inv Gr	1375	1446
Int Inc	437	480
Inv Ge	1325	1448
Inv Intl	804	879
Inv Jap	854	933
Inv Mut	624	683
Mari Eq	361	394
Mut Accum	654	719
Mut Bond	1139	1252
Mut Income	571	—
Mut Gr	474	521
Natrusco	1777	1839
Nat Res	832	909
NW Equity	698	767
NW Can	584	642
NW Growth	605	665
Pac Comp	817	817
Pac Div	628	628
Pac Res	349	349
Pac Ret	536	536
Pac UC	491	491
Pen Mut	976	1070
Phps Hag N	1516	1547
Pind Res	542	596
Princ Ven	313	344
Princ Gr	540	593
Prov Mut	808	883
Prov Stk	678	742
Prud Gr	739	808
Prov Mut	808	883
Reg Gr	1083	1190
Reg Ven	523	575
Royfund	742	773
Temp GR	898	981
Timed Inv	971	—
Un Accum	597	656
Un Horizon	344	378
Un Amer	235	258
Un Vent	448	492
Un Sav Eq	848	932
West Gr	697	766
Xandu Fnd	428	469
INDUSTRIALS		
AGF Spec	355	360
CPI Com	12½	13
Guard gr Pfd	101½	103¼
Jol Jum Cm	135	140
BONDS		
Government of Canada		
Do 5½ 75	100	100¼
Do 3¼ 76	92¼	92¾
Do 7 77	103¾	104¼
Do 4½ 83	83¾	84½
Do 6½ 95	92	—
Ont Hy 7¾ 98	99¼	99¾
Ont 7¾ 97	99½	100
Man Hy 8¼ 92	103½	104½
CORPORATIONS		
Alta Gas 8⅛ 92	100	102½
BMO 7 78	97¾	100½
BMO 7½ 77	100½	103
Bell 8 80	101	—
Do 8 93	98	—
Do 8⅜ 93	101½	104½
B.C. Tel 7⅞ 95	96	—
Do 9⅛ 90	104	—
Do 9⅜ 92	107	—
Do 8¼ 92	100	103
CP Hotel 8⅜ 92	100½	104½
Con Gas 8 92	99	102
Falcon 7¾ 91	92½	—
Gulf 8⅜ 91	104	—
HFC 8 92	94½	97½
INCO 8⅜ 91	103	—
MHT 9 80	100	—
Niagara 8¼ 92	101	104
Pan C 8⅛ 92	95	—
Pan C 8¾ 92	102	—
Roy Bk 7 91	98½	101
SSR 8¾ 92	102	—
TrGr 9 91	103	—
TCP 9 91	103½	—
Roy Tr M 7¾ 79	99	101½
Wstc 8 91	97½	100½
CONVERTIBLES		
Ackl 7½ 88	102½	104½
ALGT 7½ 92	164	—
CGas 5½ 89	89½	93½
Gnstr 6½ 92	127	133
Home 5½ 92	112	116
Scurry R 7¼ 88	—	—
Wsct C 5½ 88	85	89
Wstl 7½ 91	107	111

Calgary Stocks

THURSDAY

Stock	Sales	High	Low	Close	Net Ch'ge
Industrials					
Amalgama	500	85	85	85	
Oils					
Bashaw	6000	5	4	5	
Cdn Scenic	1000	110	110	110	+15
Jagor	5000	52	50	52	+7
Lariat	6900	70	65	70	
Lassiter	4200	205	200	200	—10
New York	4000	97	95	95	
Farmers	300	8¾	8¾	8¾	+ ¼
Omeda	2000	9	9	9	
Petromns	2300	31	31	31	
Republic	5000	81	80	80	+2
Sastex	1500	7	7	7	
Savanna	4500	19	19	19	+3
Summit	100	250	250	250	—25
Universal	7000	120	115	120	
Mines					
Cultus	2000	36	36	36	—2
Duke	3200	42	40	40	—2
Flin Flon	2000	35	35	35	
Matrix	2000	25	25	25	—5
Missl	500	44	44	44	+1

INTERIM LISTING

THURSDAY

	Bid	Ask								
Abac	30	32	Dictatr	8	9	Mt Sick	11	19	S Jacint	15	22
Abella R	9	—	Donna	9	10	Nation L	7	13	Shasta	52	58
Able Ex	7	—	Dchestr	4	5	Nisson M	22	25	Silmnc	26	30
Aplomo	27	30	Dorita	5	9	Norstar	30	45	Skat R	125	130
Alakon	8	10	Dynmo	16	20	Nthwnd	28	—	Solomn	15	17
Alberni	40	55	Eagle B	35	38	Panther	16	22	S. Mines	—	7
Alvija	7½	9	Ftune Isl	—	30	Payet R	9	11	Specltr	72	74
Amal R	3	4	Gvestn	76	78	Perry R	67	72	Stelako	6½	7
Ambas	5	6	G Mines	10	14	Plaza R	33	38	Sunrise	6	8
Amber R	17	22	Gquest	—	155	P Stewrt	15	20	Swim Lk	5	10
Anglo W	4	6	G-Dyne	90	97	Pcess	108	110	Tandm	55	60
A Res	35	40	G Star	80	85	Prism	—	26	Tanzila	9	12
Arin P	17	20	Giant Mt	10	12	QC Expl	1	19	Teknol	13	15
Aselo I	10	20	Glyon	6	7	Rako Ex	77	80	Trnig	53	55
Athena	12	16½	Gmara	14	18	Remar	20	22	Univex	80	82
Balfour	50	57	Gdora E	11	13	Rchwd	130	140	Vanalta	26	30
Bt Mine	35	37	Gd Prix	9	—	Rmrck	23	25	Victor	2	6
Belcara	2	65	Gt World	38	45	Robt M	20	—	W Stndrd	—	11
Bev Cal	46	50	Gulf T	—	21	Robina	33	35	Wpsaw	12	16
Bonus R	58	60	Hertz In	10	18						
B Ming	45	47	Hi Queen	29	40						
Bwster	10	11	Hobo Ck	20	21						
B Ovrtn	17	21	Hiberg	11	15						
Buckey	29	32	Honda M	25	27						
C Mns	17	19	H Ming	17	24						
Can Base	—	15	Ht Basin	6	10						
Canwex	52	55	Junipr	20	25						
Crdwel	9	10	Keza	15	20						
Carol	71	74	Kglen	6½	12						
Coast Int	30	—	Kendl M	55	60						
Colby M	27	—	Kismet	51	54						
Cmand R	15	16	Lewes R	4½	5						
Conlur	11	14	L M Mns	39	47						
C Altair	50	55	Low Val	10	11						
Cons C	8	10	Lucky S	8	—						
C M Mns	33	35	McLeod	26	29						
Cop Lk	38	40	Meteor	20	22						
Corval R	20	25	M Nrth	10	15						
Coynex	37	40	Milestn	10	—						
Dalton R	42	50	Mol-Mac	4	6						
Darsi	10	11	Mfana	9	—						
			M Hyld	8	10						

"CHECK AND COMPARE"

VICTORIA'S MOST UNIQUE CONDOMINIUM

"APARTMENT HOMES"

ON

CASTLE HILL

2920 Cook Street

Prices from $35,500

The only self-owned Apartment homes in Victoria with freedom of space on Over 4 Acres of beautiful Rock Gardens and the full use of Spencer Castle for you and your guests.

A reasonable deposit or your home in trade will hold the apartment of your choice.

OPEN DAILY 1 - 5 P.M.
(Except Sundays)

OR BY APPOINTMENT

386-1361 or 388-7123

CANADA PERMANENT

Sole Agent

Investors SYNDICATE LIMITED

ANNOUNCEMENT

George Van der Haegen

D. A. Jenson, Manager of Investers Victoria Region office, announces the appointment of George Van der Haegen to the position of District Manager. Mr. Van der Haegen is well qualified to represent Investors Syndicate and welcomes inquiries from new as well as established customers. In his new position he will contribute to the continued dynamic growth of Investors in its role of providing residents of Victoria with sound and reliable opportunities to save and invest their money.

1000 Douglas Street
Victoria
388-4234

RCMP

provides opportunities for a rewarding career to Canadian citizens or British subjects who are at least 5'8" in height, have successfully completed Grade 11 or equivalent and are of exemplary character and physically fit.

STARTING SALARY
$7,600 per annum

with a higher starting salary for University Graduates. Generous fringe benefits and provisions for annual pay increases during first five years of service as a Constable to $11,550 per annum. Contact your nearest R.C.M. Police office or write to:

The Commissioner
R.C.M. Police
Ottawa, Ontario
K1A OR2

VICTORIA'S CONDOMINIUM AND APARTMENT CENTRE

BE SURE — AND SEE US FIRST!

WILLOW COURT — 190 Gorge Road
Luxury units at competitive prices. Nice Views—Sauna—Therapeutic Pool. From $21,000. Ask for MR. YOUNG.

SHANGRI-LA ESTATES — 840 Craigflower Road
3-bedroom family units. From $19,100. Low down payment. Ask for MR. BUTLER.

JUNIPER PLACE — 10046 5th St., Sidney
2-bedroom units. From $18,700. Deluxe units with extras. Ask for MR. RICKARD.

● Terms Arranged ● Trade Your Home

385-8771 Exclusive Agents 385-8771

BROWN BROS on BLANSHARD

VICTORIA'S LEADING CONDOMINIUM BROKERS

FINEST SELECTION — BEST LOCATIONS

Open House, Mon. - Sat., 2 - 4 p.m.

BRAND NEW Pakington Manor 1012 Pakington

Marquee Court 2095 Oak Bay Avenue

Hycroft 1157 Fairfield Road

360 DALLAS
2 Only Suites, No. 202 and No. 303. Shown by Appointment Only!

VILLAGE PARK
3987 GORDON HEAD RD.
TRADE YOUR HOME
WHYTE & GOWER
Oak Bay Properties Ltd.
2227 Oak Bay Avenue
592-2407

Don Whyte

Alec Gower

OAK BAY, 1440 BEACH DRIVE

Large Luxury Condominium Suites. Choice 1, 2, 3 Bedroom Units $31,500 to $79,750 — Nearing completion. The finest seafront accommodation in the city.

For Further Information Please Call 592-2407

SOLE AGENTS

WHYTE & GOWER
Oak Bay Properties Ltd.
2227 OAK BAY AVE.

SAVE TAX DOLLARS

ENQUIRE ABOUT OUR RETIREMENT SAVINGS PLAN

Deadline for applications is February 28th

DEAR SIRS:

☐ Please forward an application OR,
☐ Enclosed please find a cheque/money order.

Name
Address
City Province

CITY TRUST
Member of Canada Deposit Insurance Corporation

AND EARN INTEREST TOO!

7¾%

1306 DOUGLAS 383-4141

Notice to Shareholders of

UNITED CHIEFTAIN RESOURCES LTD. N.P.L.

formerly known as

SILEURIAN CHIEFTAIN MINING CO.

United Chieftain Resources Ltd. N.P.L., is offering to its registered shareholders as of January 17, 1973, the right to subscribe for up to 414,600 common shares at 35c each. The offer will be open for acceptance up to February 16, 1973.

In order to participate in the above offer and to receive further particulars, shareholders should, before January 17, 1973, register their shares with the Company's Registrar and Transfer Agent.

GUARANTEE TRUST COMPANY OF CANADA
540 Burrard Street, Vancouver, B.C.

It's like finding a chest filled with a Pirate's Ransom

MARINE

Insurance Is Our Business, Not a Sideline

HARBORD INSURANCE LTD.

EMPLOYERS TIME IS NOW RUNNING OUT!

LET THE TRAINING-ON-THE-JOB PROGRAM HELP YOU

★ If you Are Planning an Expansion and Can Provide Skill Training to People Currently Unemployed, Then This Program Can Help You.

★ The Government of Canada Will Reimburse Employers for 75% of the Wage Costs During the First Half of the Authorized Training Period, and 50% for the remaining Half.

★ Last Winter More Than 12,000 Employers Provided Training for Over 42,000 People Under the Canada Manpower Training-on-the-Job Program.

TRAINED COUNSELLORS ARE AVAILABLE TO ASSIST YOU

APPLICATION DEADLINE 31 JANUARY, 1973

For Further Details Contact Your Nearest

Canada Manpower Centre — Centre de Main-d'œuvre du Canada

1415 VANCOUVER STREET Phone 385-6711

Local Initiative Program Application Deadline Also 31 January, 1973.

Ready for a Change of Pace?

IF . . . An enthusiastic, productive atmosphere seems to motivate you to greater achievement . . .
TRY THE TEAM AT OLYMPIC REALTY!

IF . . . You enjoy exchanging ideas on trading — financing — promotion — development with knowledgeable professionals . . .
TRY THE TEAM AT OLYMPIC REALTY!

IF A 70/30 Split WITH ADVERTISING PAID strikes you as a fair reward for your efforts.
TRY THE TEAM AT OLYMPIC REALTY!

IF . . . You've been thinking of making a move to renew the spirit of enthusiasm and energy you once felt for this, your chosen profession —
MOVE IN THE RIGHT DIRECTION!

CALL
OLYMPIC REALTY LTD.
385-5741

NOW . . . Talk to any of our Team, Get ALL the facts to help you make this major decision.

Call Our Manager, Rene Rougeau at 477-9110 (Res.) or 385-5741 for a confidential interview, at your convenience.

OPEN HOUSES
SAT., 1:30 to 4:30

OAK BAY
1553 Clive Drive
$35,500. Do you want to live in luxury close to shopping and transportation? Just completed, a new 3-bedroom home with all convenences, wall to wall carpeting, designed for easy living. This type of home is scarce in Oak Bay.
BILL MOHR and HAROLD WHILEY in attendance 598-3321

GORDON HEAD
2243 Arbutus Road
Very attractive Colonial with full basement, living room with fireplace and LARGE FAMILY ROOM OFF EXCEPTIONALLY GOOD KITCHEN. Master bedroom with large redecorated walk-in closet and en suite bathroom. 2½ baths. Full price $41,000.
CONNIE O'REGAN and JO-ANN HOUPE in attendance 598-3321

JACK MEARS OAK BAY REALTY LTD.

"The Professional People"

Peace-Keeping 'Unjustified'

Canadian participation in a Vietnam peace-keeping operation on the terms agreed to by Ottawa in October would be totally without justification, according to international affairs authority Charles Burchill of Victoria.

The retired professor from the economics and history faculties at Royal Roads Military College, told an international affairs group discussion at South Park School Thursday that under no circumstances should a Canadian truce team be committed to Vietnam, unless it is limited to the sole function of observation.

He said as well a Canadian peace-keeping commitment should be contingent upon "full agreement between all parties to the conflict to abide by the terms of the truce and to co-operate with the peace-keeping force."

"None of these conditions is likely to obtain in the near future," he added.

On Oct. 10 of last year Henry Kissinger, special assistant to President Richard Nixon, announced agreement between the governments of the U.S. and North Vietnam for a ceasefire in Indochina and for supervision of that truce by an international force.

At the request of Washington and with the consent of Hanoi, Canada agreed to provide one element of that proposed force.

"This agreement, of course," Burchdill said, "never went into effect. Dr. Kissinger's jubilant announcement that 'peace is at hand' played its part in securing the re-election of President Nixon, but as soon as that goal had been attained the agreement was scrapped . . ."

Burchill maintains that "conflict is an inescapable part of all human existence — of our personal life, of our social life and of our corporate life as members of organizations and as citizens of organized communities and nations."

"Violence substitutes a conflict of physial strength for the original conflict of ideas . . . rival national governments may raise national armies to undertake international wars. Violence is the traditional method of conflict resolution . . ."

It is not the only resolution, however.

"Bargaining and compromise are a very familiar way of settling conflicts," Burchill said, "either to avoid a resort to violence or after it has been demonstrated that a resort to violence has really failed to resolve the conflict.

"Each side surrenders a part of its claim and prolonged haggling, with offer and counter-offer, finally produces a solution both parties are willing to accept, and the conflict is resolved."

At this stage of conflict resolution, Burchill explained, third-party participation quite often comes into play.

"Wherever and however the initial agreement to abide by third-party judgment can be secured, we have the most humane, the least wastefull resolution, and the method most likely to approximate justice."

However, he said, where such agreement cannot be secured, resort to violence may be discouraged and peaceful resolution promoted by a number of devices generally headed "peace-keeping."

"Peace-keeping is not peace-making," Burchill said. "It is not in itself a process of conflict resolution, but by stalling violence or by limiting the spread of violence, it provides an opportunity for the resolution of conflicts by other means . . ."

Peace-keeping, he said, operates by two mutually-exclusive means, postponement and repression.

Both forms of intervention, Burchill contends, are flagrant violations of international law and "a crime against world order."

But, he says, "the only kind of peace-keeping force which President Nixon will tolerate in Vietnam is an interventionist force, charged with the responsibility of repressing violence and capable of carrying out this task."

"We can rule out right away, I believe, any form of repressive action. The successive armed interventions since 1941, by the Japanese, by the French and by the Americans (in Indochina), with enormous superiority in armaments, and with the interventionist forces reaching totals as high as half a million men, all failed utterly to repress the violence with which the Vietnamese have rejected all attempts at foreign domination," he says.

"Any Canadian attempt at repression would be simply ludicrous," and that leaves just one alternative for a Canadian peace-keeping operation — a postponement operation, already rejected by Nixon.

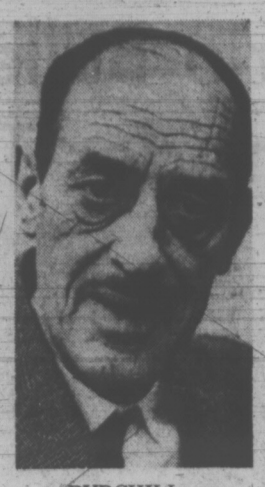

BURCHILL

Another reason Canada should have no part in an Indochina peace-keeping program, Burchill said, is the present structure of world politics with its two special-interest blocs headed respectively by the United States and the Soviet Union.

Peaceful co-existence between these two blocs is increasing, he said, and remains "quite compatible with the perpetuation of the war in Vietnam." Such violent conflicts rooted in ideological disagreements between the two plocs will continue, he said, and will even more in the future by "fought by proxy."

"Vietnamization, the policy of withdrawing American troops and using Asians to kill Asians, is the policy that the Russians long ago adopted in Korea, that both sides have followed in the Middle East and that President Nixon seems belatedly to be applying in Vietnam."

WRIGHT TAKES WCB TOP JOB

Hector J. Wright, a commissioner of the Workmen's Compensation Board, will replace Cyril White as head of the board.

Labor Minister Bill King said Thursday Wright will be vice-chairman until his retirement in April, at which time a new permanent chairman will be appointed.

At the same time, George Kowbel, an officer of the Vancouver and District Labor Council, has been appointed to the board to replace Wright.

Wright has been a commissioner since 1959. He came to the board after a lengthy association with the Firefighters Union. He was also on the executive of the B.C. Federation of Labor.

White resigned his post last year, effective Jan. 31.

Library in Use

VANCOUVER (CP) — University of B.C. students are using their $3.8 million semi-underground library. More than 130,000 volumes were moved in during the Christmas holiday break. The new Sedgwick Undergraduate Library is under the university's main hall.

A Lasting Gift for the City

In 1961, former Victorian Isabel Pollard began donating Japanese art objects to the Art Gallery of Greater Victoria.

Today, 12 years later, her gifts number close to 1,000 pieces, the largest art donation ever given the gallery.

And the collection is generally recognized as the most outstanding Japanese collection in Canada.

Mrs. Pollard, a 72-year-old widow now living in San Francisco, was in town this week to receive an honorary citizenship from the city of Victoria.

"I'm trying to build as comprehensive a collection as I can get," she said in an interview.

TREASURES

Her collection now stretches from primitive to modern Japanese art, including three Japanese national treasures. She has also given the gallery works from China, Persia and North America.

Mrs. Pollard's interest in art goes back to her youth in Illinois.

Her interest in Japan was sparked mainly by her marriage in 1939 to Fred Pollard.

SILK TRADE

Pollard, a widower who had retired to Victoria in 1923, had spent 25 years in the silk export trade in Japan so had a great interest in the country.

Soon after their marriage the couple made an extensive tour of the Far East, and in 1941 returned to settle in Victoria.

POLLARD

Their home on Gillespie Place was only a few hundred yards from that of Sarah Spencer, who later donated her home as a site for the art gallery.

After her husband's death in 1950, Mrs. Pollard spent much of her time travelling, but made San Francisco her home.

She had collected a few objects before 1961, but in that year she decided to go about it seriously, to create the Fred and Isabel Pollard Collection.

PERMANENT HOME

"They needed a permanent home," she said. "And as much as my married life was spent in Victoria, I decided on Victoria."

In 1963 Mrs. Pollard enrolled in an art history program at the University of California at Berkeley, specializing in Japanese art. She graduated in 1966.

Her purchases are often guided by art gallery director Colin Graham and by Prof. Toru Mori, chairman of the art history department in the University of Osaka.

Her collection, the result of 12 years work, is making its first tour.

The Royal Ontario Museum in Toronto is showing 103 pieces from the Pollard Japanese collection.

They will be seen in Montreal in February and in Vancouver in June.

CATALOGUE

And the Royal Ontario Museum has just published a catalogue of Japanese art, consisting almost entirely of the Pollard collection.

"I think the catalogue will help to put our collection on the map," assistant art director Will Hoare said.

"It gives the collection more international stature because it will reach the other main galleries," he said.

PELLETIER PUTS A CALL BY ANIK

OTTAWA (CP) — Communications Minister Gerard Pelletier ushered in a new era in northern communications Thursday by placing a telephone call via satellite from his Ottawa office to the settlement manager at Resolute, N.W.T., about 600 miles above the Arctic circle.

The call marked the beginning of commercial satellite service to the North by Bell Canada through Anik, the Telesat Canada domestic communications satellite launched last November from Cape Kennedy, Fla. Live television serivce is scheduled to start by April for some northern centres.

The minister's conversation, with Rudy Pudluk at Resolute, was transmitted along the Bell microwave network to Telesat's earth station at Allan Park near Hanover, Ont., and beamed to the satellite parked in a permanent stationary orbit 23,000 miles above the equator.

VEGA
CHEVROLET
- Station Wagon
- Notchback
- Hatchback
- G.T. Sports

CORNELL
Chevrolet — Oldsmobile — Cadillac
3050 DOUGLAS 385-5777

It's like finding a chest filled with a Pirate's Ransom

GLENSHIEL HOTEL
Victoria's Finest
SMORGASBORD
LUNCH (11:30 - 2:30) $1.75
DINNER (From 5:30) $2.50
606 DOUGLAS STREET
383-4164

OPEN HOUSE DAILY
EXCEPT SUNDAY
1:30 to 4:30 p.m.
1360 ESQUIMALT ROAD
3-BEDROOM CONDOMINIUMS
Full Price $22,500
Each Unit Has:
- Fireplace
- Washer and Dryer
- Stove and Fridge
- Large Kitchen with eating area.
- Separate Dining Area
- Undercover Parking
- Storage area in units plus separate storage room
- Average size 1500 sq. ft.

JON DAVIS BUD O'CONNOR
JACK MEARS OAK BAY REALTY LTD.
386-2291

"Car & Driver Magazine, in the January 1973 issue, rates Luxury Maverick over Volvo 144—Audi 100LS—Peugeot 504—"

FORD MAVERICK
4-DOOR SEDAN WITH LUXURY DECOR GROUP
$3714 Delivered Victoria
Includes ALL of these Features—
Powerful But Economical
250 C.I.D. 6-cylinder engine, automatic transmission—power steering—Odense grain vinyl roof—steel belted white stripe radial tires—body side and wheel lip mouldings—front and rear bumper guards with rubber inserts—outside left hand remote control mirror—unique color-keyed wheel covers—deluxe gas cap—additional coat of paint—unique super-soft vinyl interior—cut pile carpeting—unique door trim panels—reclining independent seats—rear seat ashtray—cigar lighter—inside day-night mirror—deluxe 2-spoke steering wheel—deluxe color-keyed seat and shoulder belts—sound package handling package.
Exclusive 2-Year 24,000 Mile Power Train Warranty Available.
Also Available in 2-Door Sedans.
— BEFORE —
You Buy ANY Import or Compact
Test Drive Our Compacts
You'll Move up to MAVERICK
PETER POLLEN FORD
YATES AT COOK 384-1144

Baja Waterfront
3,300 ft. prime beach. Abundant fresh water. 350 acres hotel commercial. 4½ hours from Victoria.
Asking $1,000 per acre, $100,000 down.
R. M. GEDDES
QUADRA REALTY LTD.
385-1431

1969 LINCOLN MARK III
PREMIUM CONDITION
ONE OWNER
STILL UNDER NEW CAR WARRANTY
$4895.00
1120 TOTEM LANE
Phone 658-8907

Pre-Christmas TRADE-INS
On Sale Now . . . TV's
Furniture and Appliances
VICTORIA'S LARGEST FURNITURE VALUE CENTRE
THE TRADERS

VIC

TONI
715 FINLAYSON ST. (Top of the Town) PHONE 388-6264
OPEN MON.-FRI. TILL 9 P.M.; SAT. TILL 6 P.M.
Our Pledge to You "WE WILL NOT BE UNDERSOLD"

FOUR LIVING LEVELS WITH SEVERAL CUSTOM FEATURES AND WEEKLY TAXES
less than the cost of this ad!
Make this nearly finished 3 (or more) bedroom home in DEAN PARK ESTATES just a little different choice.
January priced at $49,000
LARGE DINING ROOM
TWO BALCONIES
BOTH BATHROOMS WITH TUBS
656-5117

A GOOD FAMILY INVESTMENT
Downtown bakery with plenty of foot traffic. This business is ideal for a family to work together and enjoy a good income. Shop is well equipped and doing splendid turnover. Call BILL MOHR or HAROLD WHILEY at 598-3321 for further information.
JACK MEARS OAK BAY REALTY LTD.
2194 OAK BAY AVENUE
"The Professional People"

SHELLEY GARDEN HOMES
Two and Three Bedroom Suites
Shelley Street South Off McRae
OPEN HOUSE SAT., 2-4:30
MANY OUTSTANDING FEATURES
Priced from $22,350 to $23,950
- Charles A. James 477-8134
- Jack Kennish 479-3061

VICTORIA REALTY LTD.
386-3585

IN JANUARY 1974 will you be a success or JUST ONE YEAR OLDER?
Looking back on 1972 can you honestly say that you advanced a great deal? Maybe you had a raise—or two—and it was eaten up by rising costs.
How about becoming associated with an industry that's booming and a company that has increased its business from $20,000,000 to $310,000,000 in ten years ($100,000,000 increase last year.) That kind of success can't help but rub off on everyone associated with it.
Want to Know More?
A DECISION TO DO NOTHING IS A DECISION TO BE NOTHING
MAKE THE RIGHT DECISION NOW
Call Ray Rawnsley—Manager—Block Bros. Blanshard
386-3231
AND ATTEND A CAREER FORUM
FRI., JAN. 12th — 7:30 P.M.
SAT., JAN. 13th — 1:30 P.M.
AT 1800 BLANSHARD ST.

The Big New "Plus" in 1972 in Real Estate
N.R.S. LISTING SERVICE
Was revolutionary. The newest and most effective merchandising service in Real Estate. Listings of B.C. and Alberta properties in a weekly catalog distributed to Realtors across Canada has proven overwhelmingly successful. Hear about it at the Career Forum.
AVAILABLE ONLY AT BLOCK BROS.

The Big New "Plus" in 1973 for
REAL ESTATE SALES REPRESENTATIVES
The Zerox Professional Sales Course has been especially tailored to real estate and is offered to our sales staff.
AVAILABLE ONLY AT BLOCK BROS.

ONE HOUR OF YOUR TIME MAY BRING YOU THOUSANDS OF DOLLARS IN INCREASED EARNINGS!
CAREER FORUMS
Fri., Jan. 12th—7:30 p.m.
Sat., Jan. 13th—1:30 p.m.
1800 BLANSHARD ST.
BLOCK BROS. REALTY LTD.
BLOCK BROS REALTORS

Free Bus Call

No-fare buses and a voice in any future transit study were recommended today by representatives of the Amalgamated Transit Union in Victoria and Vancouver.

They met this afternoon with Municipal Affairs minister James Lorimer in Victoria.

George Seright, president of the Victoria local of the ATU, said a fare-free system is "our ultimate position. I can't see it in the very near future." He said it would make transit more attractive as an alternative to more and more cars.

The union also wants a voice on any transit committee which may be formed to look into the whole subject, he added.

BEFORE THE JUDGE

An 18-year-old heroin addict broke into a Saanich home and stole a $5,000 cheque, a $2,000 stock certificate and $1,000 worth of jewelry to be used as collateral for money she owed on drugs, provincial court was told Thursday.

Christine Anne Shaw of 546 Judah pleaded guilty to breaking into the home of Mr. and Mrs. Robert Rattan, 2899 Inlet, on the evening of Dec. 16. She stole the cheque, certificate, jewelry, binoculars, a camera and other items. She then gave them to an unnamed person to cover outstanding drug debts.

Police said the items were all recovered with the aid of the accused, except for one ring, the cheque and the certificate, which the accused said she had later burned.

Judge Edmond St. Jorre remanded the case to Jan. 18 for pre-sentence report.

A 21-year-old Port Hardy man, charged with assault causing grievous bodily harm, was remanded to Jan. 18 to fix a trial date.

Kenneth Cote elected trial by judge and jury on the charge, following an incident Wednesday evening on Cecilia Street. In the incident, Glenn Lishman was assaulted and robbed of $575.

★ ★ ★

A man who sold $5 worth of hashish to an undercover agent was sent to jail for six months on a charge of trafficking in hashish.

William Harry ("The Moose") McDormand, 23, of 1300 Haultain, sold RCMP drug squad officer Blaine Froats the hashish in the washroom of the Churchill Hotel June 20.

★ ★ ★

Murray Bruce Hardy, 25, of Richmond, pleaded guilty to stealing a set of tools from Woolco's tool department Dec. 9.

Hardy was fined $150. Value of the item stolen was less than one dollar.

★ ★ ★

Stafford Guy Benning, 29, of 132 Dallas Road, pleaded guilty to a charge of theft under $200 from Canada Safeway, 455 Simcoe Wednesday.

The man was sent to jail for 21 days for shoplifting items valued at $4.03.

★ ★ ★

A man, termed by Judge Edmond St. Jorre "a two-time loser" was fined $200 for possession of hashish.

Frederick Anthony Andre, 20, of Vancouver, had two grams of the drug under the front seat of a car when apprehended in the 1200 block Government Wednesday night.

In passing sentence, St. Jorre noted that the accused had one previous conviction in Whitehorse for a similar offence and had been fined $250 on that occassion.

★ ★ ★

Gary Dale Strawford, 20, of Vancouver was given a suspended sentence and placed on six months' probation for possession of marijuana.

★ ★ ★

Judge Ostler described James Brian McWilliams, 18, address not known, as "a very special case" when the youth appeared for sentence after breaking into a Saanich service station two weeks ago.

McWilliams was given a suspended sentence and a two-year probationary term despite a previous record. The judge noted that the youth had never been given probation in the past and that a special counsellor was available to help him.

SIMPSONS Sears

Warehouse Sale

ENDS SATURDAY

Personal Shopping Only
While Quantities Last

9:30 A.M. OPENING HOUR SPECIALS

On Sale for one hour
While Quantities Last
Personal Shopping Only

Small Fry Hockey Set
Set includes a hockey net, stick and ball. Net has tubular metal frame and comes with net attached. Limit one set per customer. Reg. 7.99.
Sale Price, Set 4.97
Personal Shopping: Sporting Goods (6)

Laz-E-Rest Hassock
Economically priced hassock in Madrid vinyl. Plain top, black satin finished iron frame and infinite adjustment mechanism. Assorted colours. Limit one per customer. Reg. 14.99. Sale Price, ea. 6.77
Personal Shopping: Hassocks (24)

Hopsack Carryalls
Great casual luggage in colour print. 5 sizes and choice of four colours.
Simpsons-Sears Low Price 2.47 to 6.47 ea.
Personal Shopping: Luggage (14)

Disposable Vacuum Bags
Always keep a few extras on hand. Fit Electrolux, GE, Westinghouse, Eureka, Sunbeam, Viking and Singer.
Sale Price 2 for 2.47
Vacuums (20v)

Vinaguard Carpet Protector
Resists tears, punctures and lies flat, stays in place. Easy to clean. Saves your carpets. Sale Price, lin. ft. 77c
Personal Shopping: Floorcoverings (37)

Home Security Night Latch
One hand operation. For doors 1¼" to 2¾" thick. Reversible. Installation instructions included.
Sale Price, ea. 2.47
Personal Shopping: Hardware (9)

Sears Handy Batteries
For radios, toys, cameras, flashlights. Dependable and low cost in AA, C and D sizes.
Sale Price 10 for 1.27
Personal Shopping: Sporting Goods (6)

10W30 Motor Oil
Meets or exceeds all new car requirements. Use all year 'round. Additives protect engine. Sale Price, gal. 1.97
Personal Shopping: Automotive Accessories (28)

Toddlers' Flush-a-Byes
Sanitary, disposable, convenient and soft. For babies over 22 lbs. 60 per pack. Limit 3 packs per customer.
Sale Price, Pkg. 2.57
Personal Shopping: Infants' Wear (29)

Women's Print Bikini
Molyclaire bikinis in vibrant prints, assorted colours. Soft, long-wearing nylon.
S,M,L. Simpsons-Sears Low Price, ea. 67c
Personal Shopping: Lingerie (38)

Trailon Knitting Yarn
Machine wash 'n dry Acrylic-triacetate blend in 3 ply, 50 gr. ball. Hand or machine knit. Many colours.
Sale Price, ea. 99c
Personal Shopping: Notions (23)

Women's Knit Tops
Assorted styles and colours in nylon, acrylic and nylon-polyester blends. Machine washable. S,M,L. Sale Price, ea. 1.97
Personal Shopping: Accessories (88)

Stacking Tumbler Set
Eight 9 ounce glasses to add to your bar or kitchen stock. Two each of 4 colours. Stacking type.
Sale Price, Set 2.97
Personal Shopping: China (35)

Wool, Wool Blend Skirt Lengths
Assorted plaids, checks, plains in 54" widths. One yard lengths to make the skirt you want. Simpsons-Sears Low Price, yd. $1
Personal Shopping: Fabrics (36)

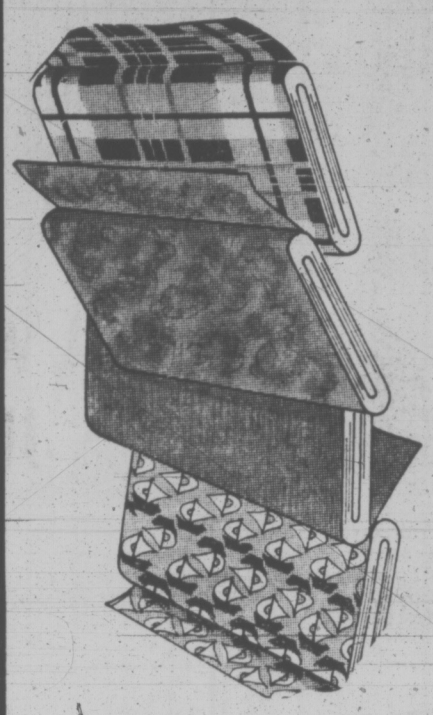

One low clearance price on nine

FASHION FABRICS

Your Choice 1.99 yard

54" Bonded Jersey
A washable blend of 80% orlon and 20% wool. Needs no lining. Hand wash. Solid colours include Black, Peacock, Purple, Ecru, Green, Peony, Rust, Garnet, Fire-Red, Navy.

54" Polyester and Wool Suiting
Completely washable, 75% polyester, 25% wool. Colours include Blue/Green, Rust/Brown check and Navy solid.

54" 100% Wool Suiting
12 oz. pure wool suiting. Dry clean only. Green, Blue checks and Blue solid.

Denim Look Wool/Polyester
50% wool, 50% polyester in a wide choice of colours that include Rust, Blue, Green, Brown, Black. Striped.

60" Bonded Turbo Acrylic
Machine washable. Choice of checks, stripes and solids in Green, Grape, Burgundy, Navy, Beige, Purple, Turquoise, Red, Mauve.

Poncho Cloth
45" wide, 100% acrylic for easy care. White/Multi colours, Red/White/Navy, Red/White/Black, Yellow/Brown.

54" Perma Lined Flannel
90% wool, 10% nylon. Dry clean only. Colours include, Black, Moss, Royal Blue and Ruby Red.

45" 100% Fortel Shantung
Has the rich appeal of raw silk. Peacock and Navy colours only.

54" Wool and Polyester Suiting
60% polyester and 40% wool. Colours, Black, Purple. Speckled pattern.

45" Athena Pebble Crepe
Easy to care for acrylic, hand wash, drip dry. Colours, Lilac, Green, Coral, Yellow, Red, Navy, White and Peacock. Simpsons-Sears Low Price 79c yd.

45" Polyester Blend Knit Jersey
Matte finish. Great for billowy skirts and pants. Colours, Brown, Blue prints, Brown/Green, Orange/Brown, Brown/Rust, Brown/White, Lilac. Simpsons-Sears Low Price 1.19 yd.

Personal Shopping: Fabrics (36)

Save $21! Kenmore Zig Zag With Console

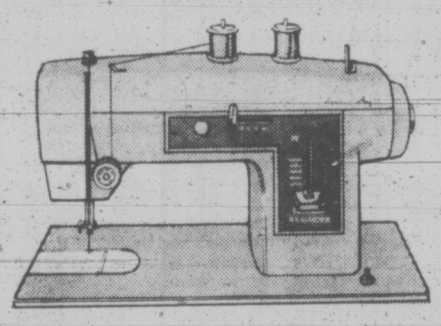

Good quality sewing machine that straight sews, zig zags, and has built-in blind hemmer. Appliques, button holes, sews on buttons and has a 25 year guarantee on head. Comes with attractive formica console.

Reg. 139.96
Sale Price
$118

Personal Shopping: Sewing Machines (20)

SAVE $70! 20" COLOUR TV

$427

Reg. $499
Sale Price

Our best portable with big 20" picture. Tuning is a breeze with finger tip slide controls and automatic fine tuning that locks in the best picture automatically. Instant on, too. Bright, vivid colour viewing in Walnut woodgrain cabinet.

Personal Shopping: TVs, Stereos (87)

Simpsons-Sears Hillside: 3190 Shelbourne Street. Lots of Free Parking . . . No Tickets, No Time Limit.

Even the Real 'No-Names' Are in for Nice Payday

LOS ANGELES (AP) — "Listen, I know this is going to sound like another one of those cliches, but this is a 40-man team," said Larry Csonka.

"Every one has a role to perform. Regardless of the size of the job, it's an integral part of the entire system. The coach wouldn't put up with anything less."

Csonka played one of the biggest roles in carrying Miami Dolphins to a National Football League single-season rushing record, a perfect season and into Sunday's Super bowl against Washington Redskins.

But Csonka wasn't talking about himself. He was talking about some of the less famous members of the American Football Conference champions.

The no-names already well known by many fans are members of the "No-name Defence" — Vern Den Herder, Nick Buoniconti, Manny Fernandez, Dick Anderson and others.

The real no-names, though, are guys such as Charles Leigh, Ed Jenkins and Hubert Ginn. Their counterparts on the National Conference champion Redskins are guys such as George Nock and Mike Hull.

Leigh gained 79 yards for the Dolphins. Not in one game but during the entire season. That's just 1,038 yards less than Csonka, the man he understudies.

Frustration? "Not really, I guess," says Leigh, after taking a few moments to make up his mind.

"I mean, everybody can't be a star. I suppose it's got to be some sort of honor just to be backing up a running back of Larry's stature."

Leigh still has his moments of glory. He led the Dolphins' punt returns, with 22 of them for 210 yards. On kickoff returns, he had the team's best average at 25.5 with one of his returns going for a Miami-high 45 yards.

Want to talk about frustrating? Talk about Jenkins. Compared with him, Leigh is a star.

Ed never carried the ball for Miami this season. The only thing he carried was himself — behind the sidelines and, into the stands for each game.

"Now that's frustrating," says the rookie on the taxi squad, an 11th-round draft choice from Holy Cross. "To work out with the team each week, then not to even be able to put on a uniform on Sunday — that can drive you up a wall.

"On second thoughts, maybe I shouldn't say it's frustrating. I mean, with a team like this, with the best backfield ever in pro football, I figure it's an honor, it's a credit to me to even be on the team."

Still, because of the brief time he has played this year — in three games on specialty squads — Jenkins is still in for a nice payday Sunday.

He will receive a 50-per-cent share of the $15,000 that goes to each member of the winning team, or half of the $7,500 that each loser gets.

LARRY CSONKA

. . . one of big names

Law, Rangers Stop the Sabres

The law of averages eventually caught up with Buffalo Sabres.

The youthful National Hockey League team carried an undefeated 21-game home streak into their game against New York Rangers Thursday night, but although they fought gamely into the final minute of play, they could not contain Pete Stemkowski and a determined Ranger squad.

Stemkowski scored three goals, one into an empty net, to give the Rangers a 4-2 victory and the Sabres their first home ice defeat of the season. The victory also gave the Rangers sole possession of third place in the East Division, two points ahead of the Sabres, who had won all four previous games this season against New York.

In other games Thursday night, Boston Bruins and Minnesota North Stars played to a 1-1 tie after both rival goalies turned in spectacular performances, and Los Angeles Kings came back from a two-goal deficit to nip Philadelphia Flyers 3-2.

The Sabres' 21-game unbeaten home streak was not close to an NHL record. They still had seven games to go to tie the league record of 28 set by the Canadiens between March 13, 1943 and Nov. 2, 1944. In that period the Canadiens had 24 wins and four ties.

The Sabres streak included 18 victories—the last 12 on home ice—and three ties. Three games were at the end of last season.

Stemkowski, a Winnipeg native who had NHL experience with Toronto and Detroit, scored his first goal in the second period to give the Rangers a 2-1 lead. He scored again with less than a minute to go in the period.

Rene Robert, who with Richard Martin and Gil Perreault plays on Buffalo's high-scoring line, scored for the Sabres on a shot from the blue line on a power play early in the third period, but with one second left and Sabre goalie Dave Dryden out of the nets, Stemkowski shot the puck from his own zone into an empty net to end a remarkable streak for an expansion team.

Goalies Ed Johnston of the Bruins and Gil Gilbert of Minnesota were brilliant throughout their tied game as Johnston made 37 saves. He was especially at his best in the third period when the North Stars outshot the Bruins 16-5.

bill walker

Ross Clarkson: Grade A In Football and School

Some late-week musings:

The name of Clarkson has come prominently to the fore again in football circles. This time, it's Ross Clarkson, son of Frank, a brother of Reg, who was a football pro, a baseball pro, and a basketball pro, at one time or another in his career. Ross recently rewrote the pass receiving, punt return, and kickoff return records at SFU. Now he has been "protected" by the B.C. Lions, which means they can sign him without him going through the draft. However, he may not be that interested, unless the Lions press the point and emphasize money. Ross is a straight "A" student and may opt for a try at a Rhodes Scholarship.

Still, "He's good," said Reg, "has good hands, a great change of pace, but may be a little on the small side." Ross who weighs 175 pounds was a flanker at SFU and holds the school record for the longest punt return (82 yards) and kickoff return (91 yards). "I saw him play twice," said Reg, and in one game he ran back two punts for touchdowns, one they called back, and in the other against Montana — that's good company — he ran back a kickoff 90 yards for a touchdown."

★ ★ ★

Now it's official. Charles O Finley has announced he will sell the Oakland Seals. The Seals figure to drop a bundle worth about $1 million this season and actually are the only NHL club not paying its way . . . Even at Los Angeles, attendance is up, about 65 per cent, and Bob Pulford might even have been considered as coach of the year if it wasn't for Boom Boom Geoffrion at Atlanta and Joe Crozier at Buffalo . . . That could be quite a decision for the selectors to make.

★ ★ ★

Still they come . . . in yet another story on the Team Canada-Team Russia hockey series, Phil Esposito of the Bruins gives his thoughts in Sport Mag. He calls the Swedes, the team the Canadians met before Russia "The dirtiest, sneakiest hockey players I've ever run up against . . ." but that the same Swedes, by these tactics, primed Canada for the Moscow games that were to follow. Of some of the officials, he said: "biased and incompetent." Oh yes, and when Phil did his pratfall at Moscow during the opening ceremonies it was because he stepped on a stem which had broken off a flower a little Russian girl skater had given him moments earlier.

Incidentally . . . and the story is that Canada didn't really win that second hockey in Moscow, 3-2. It should have been a tie, but a Russian goal judge was slow in getting the light on . . . and also that when young Tim Horrigan, at 21, now a skip in the Island Consols, was about three years younger, he took his three sisters, two of whom had never curled before, into a mixed bonspiel at Esquimalt and got his rink into the prizes . . . and former Cougar Bruce Cowick is steadily moving up in the San Diego scoring race . . . At last count, he was fifth, in points, third in goals with 12, and first in penalty minutes with well over 100 . . .

★ ★ ★

Meanwhile, if the Cougars have been sold — well, haven't they? another interesting facet is that the Ottawa team of the World Hockey Association has expressed an interest in minor hockey in this area, and pro hockey in the Vancouver area, and there is a hint that a club in the B.C. Junior League is not entirely out of the question. At least it is in the talking stage. Besides, it is no secret that an Ottawa executive was inquiring about the Cougars. Certainly, WHA clubs, if they are to survive, will have to have some form of a development program, or make peace with the NHL on the draft of junior players, and right now the latter move isn't likely.

For many of the New Zealand rugby players who took on the Tide in the cold and snow at Centennial Stadium on Wednesday, it was all brand new. The snow that is. Some had never seen the white stuff before, except in pictures, and the slippery and treacherous footing obviously hampered their style. Still, in spite of the conditions, the game was fast paced, and the Tide certainly wasn't disgraced. Matter of fact with a trifle more diligence, and better kicking — five penalty goals were missed — the reps might have toppled the visitors . . . Both teams however, handled the ball fairly well, and at times there were some fine movements . . .

And oh, yes, for those who have pleaded: The Sunday Super Bowl in L.A. — Miami 24, Washington 20.

INTERNATIONAL LINK is personified at airport ceremony welcoming 10 Japanese high school wrestling champions on tour of Canada. And, sorry, girls are cheerleaders, not wrestlers. Japanese athletes will meet Greater Victoria representatives in goodwill tournament at S. J. Willis High School tonight, starting at 7:30 p.m. Program also will include gymnastics display.

sports

DOUG PEDEN - EDITOR

Nationals Avoid 'Step'

CHICAGO (AP)—Major league baseball, bound by tradition for decades, took a gigantic step toward change Thursday when the American League was given approval to adopt the designated pinch-hitter rule.

With attendance lagging compared to the rival National League, the American League also sought a pinch-runner rule and inter-league play at the joint meetings concluded Thursday.

The pinch-runner rule was disallowed and the major leagues announced a committee will be adopted to study and review aspects for inter-league play which could become a possibility in 1974.

The National League, which will not use the experimental pinch-hitter rule, gave its approval for the American League experiment for the next three seasons with Charles Feeney, president of the National League, admitting "if it does work out, we wouldn't be reticent to adopting it."

PITCHER STAYS

Under the new rule, a manager can designate a pinch hitter to bat for the starting pitcher and all subsequent pitchers in a game without affecting the status of a pitcher throughout the contest.

However, the manager must make his "designate pinch hitter" selection before the start of the game and name the pinch hitter in the lineup cards presented to the umpire-in-chief.

"The rule has great possibilities," said Joe Cronin, president of the American League. "It will give the game a new dimension. We're very happy to be able to use it."

As far as the all-star game, the World Series and exhibitions between the two leagues, the rule will not be in effect and the basic rules of baseball will apply.

Cougars' Capt. Cook Takes Health Checkup

Victoria Cougars, who waited this morning for a medical report on winger Al McLaren, may have another health worry before their next Western Canada Junior Hockey League game.

Dale Cook, the team's captain and leading scorer with 33 goals, also had been sent in for a medical examination after "feeling poorly" in Thursday's workout.

"He wasn't himself in Wednesday's game against Edmonton Oil Kings," said co-coach Bob Briscoe. "When he said he wasn't feeling good in practice, I asked him to go to the doctor."

Results of the tests on Cook and McLaren, the latter suspected of having mononucleosis, were expected later today.

Cook skated at this morning's workout and looked sharp, but Briscoe said the team "still was interested" in his medical examination.

The Cougars play Edmonton again Saturday night at Memorial Arena, starting at 8:30.

Health and injury problems are a concern because Cougars declared only 18 players — one under the recognized limit — after the WCHL's trade deadline was reached at midnight Wednesday.

Cougars stood pat with their lineup despite a plea from the affiliate Nanaimo Clippers for two players. The B.C. Junior League team received, instead, two players from Victoria Nixons of the South Vancouver Island Junior "B" League.

Going to the Clippers were defenceman Lorry Gloeckner and winger Larry Hanson. Both are 16.

Oil Kings' starry Randy Rota was held scoreless for a third straight game, but Edmonton still managed to win its second straight game on the Coast. Vancouver Nats provided unexpected stiff opposition Thursday before finally bowing, 4-3, to the Kings.

In Brandon, Medicine Hat's Tom Lysiak contributed a goal and three assists as the Tigers edged Wheat Kings 6-5.

WESTERN DIVISION

	P	W	L	T	F	A	Pts.
Edmonton	36	21	10	4	159	119	48
Bew West	40	20	13	7	162	158	47
Medicine Hat	38	21	13	4	188	143	46
Calgary	39	18	13	8	166	136	44
VICTORIA	37	10	26	1	136	185	21
Vancouver	40	7	32	1	108	232	15

EASTERN DIVISION

	P	W	L	T	F	A	Pts.
Saskatoon	39	24	7	8	181	110	56
Flin Flon	39	24	10	5	202	174	53
Brandon	42	23	14	5	206	174	51
Regina	41	16	19	6	163	167	38
Swift Current	38	13	21	4	147	209	30
Winnipeg	43	8	28	7	177	234	23

Next games: Tonight — Swift Current at Calgary; Saskatoon at Regina.

MEDICINE HAT (6) — Boyd Anderson 2, Randy Aimoe, Lanny McDonald, Ed Johnstone, Tom Lysiak; BRANDON (5) — Grant Thomson 3, Ralph Krentz, Kelly Greenback. Attendance 2359.

EDMONTON (4) — John Rogers 2, Curtis Shokoples, Terry Bucyk; VANCOUVER (3) — John Senkpiel, Bob Sperling, Jim Atamanenko. Attendance 908.

EIGHT SELECTED FROM VICTORIA

Eight Victoria players have been invited to participate in Canadian trials aimed at selecting a national team which will play Wales in an international rugby match June 9.

Canadian team candidates will be rated on a regional basis until a final, 19-man squad is determined on May 30. The 19 will attend a four-day training camp in Toronto, where the international match is to be played.

Wales, one of the worlds rugby powers, will open a three-game Canadian tour May 26 in Vancouver with a game against B.C. Selects. Alberta's all-stars will provide the opposition in Edmonton on May 30.

Victoria's national-team candidates include Alan Rees, Gillie Greig and Ken Wilke, all with previous international experience.

The 37-year-old Rees has been playing-coach of both Castaways Club and the Victoria Crimson Tide reps. Greig and Wilke also play for Castaways. Wilke played on the Canadian team that toured Wales last year.

Other Victoria players invited are centre Tim Cummings and hooker Dave Docherty of Oak Bay Wanderers; forwards Bob Hindson and Gaither Zinkan of the University of Victoria Vikings, and centre Stu Barber of James Bay Athletic Association.

J. C. Dreamed of 59

PHOENIX, Ariz. (AP) — "Well," said J. C. Snead in the same soft drawl his uncle, Sam Snead, uses, "if I improve a couple of strokes I should be all right."

He said it with a big smile.

J. C. it stands for Jesse Carlysle had just put together a brilliant eight-under-par 62 Thursday for the first-round lead in the $150,000 Phoenix open golf tournament.

After making the turn at 30, he admitted he had visions of shooting a 59 on the 6,216-yard Arizona Country Club course, which would have been an all-time tour record.

"I've shot 29 on that back side before," he said. "I told myself, if you've got any guts at all you'll do it again."

But it was not to be.

★ ★ ★

J. C. Snead	30-32—62
Dale Douglass	30-33—63
Grier Jones	31-33—64
Bob Dickson	30-34—64
Dave Hill	33-32—65
Gary Groh	32-33—65
Tommy Aaron	31-35—66
Jim Hardy	33-33—66
Bert Yancey	34-32—66
Billy Ziobro	34-33—67
Rod Curl	34-33—67
Mac Mclendon	34-33—67
Hale Irwin	34-33—67
Dave Stockton	32-35—67
Hubert Green	33-34—67
Bob Shaw	34-33—68
Bob Shaw	34-33—68
Bob Zender	34-33—67
Rod Funseth	34-33867
Jim Ferrier	33-34—67
Dewitt Weaver	35-32—67

The 30-year-old former professional baseball player birdied the 10th and 11th to go seven under par, got it to eight with a 20-foot birdie putt on the 13th hole and needed to birdie three of the next five to become the first touring player in history to break 60. But he was bunkered on the 14th, lipped out a birdie putt on the 15th and really didn't have a good opportunity on the last three holes.

Even though his total was the best in the last 12 months on the pro tour, Snead held only a one-stroke lead as more than half the field of 144 matched or bettered par on the flat little desert layout.

McLeod Gets Rare Shutout

For goaltender Don McLeod, shutouts have been rare in his professional hockey career.

McLeod, who started as a pro with Forth Worth in the Central Professional Hockey League in the 1967-68 season, kicked out 24 shots Thursday night as Houston Aeros blanked Chicago Cougars 5-0 in World Hockey Association action.

It was his first shutout in the WHA and the first since 1970-71 when he collected two for Fort Worth in 36 games, in which he also got six assists.

In his whole pro career, which also included spells with Detroit and Philadelphia of the National Hockey League and appearances with at least five American League teams, McLeod has registered only four shutouts, including the one Thursday night.

In other WHA games, Ottawa Nationals dumped New York Raiders 4-1 and Cleveland Crusaders edged Minnesota Fighting Saints 4-3.

McLeod, a native of Trail, B.C., got all the offensive support he needed when Dunc McCallum scored at 2:59 of the second period on a 20-footer past Chicago goalie Andres Gill.

★ ★ ★

CLEVELAND (4) — Ron Buchanan 2, Doug Brindley, Paul Shmyr; MINNESOTA (3) — Jimmy Johnson, Bill Klatt, Ted Hampson. Attendance 4855.

HOUSTON (5) — Dunc McCallum, Murray Hall, Larry Hale, Ed Hoekstra, Duke Harris; CHICAGO (0). Attendance 2854.

NEW YORK (1) — Bob Jones; OTTAWA (4) — Rick Senties, Bob Charlebois, Guy Trottier, Bob Leduc. Attendance 3010.

Hotelmen Burst Into Tie For Top

	P	W	L	F	A	Pts.
London Boxing	11	8	3	736	652	16
Hotel Douglas	12	8	4	798	733	16
YMCA	12	3	7	854	770	10
Rest. Services	11	2	9	585	818	4

Hotel Douglas spurted ahead just before the half Thursday and carried on to defeat YMCA 63-55 in a Victoria Senior "B" Men's Basketball League game at S. J. Willis School.

Tied 20-20 late in the opening half, Hotelmen broke away to carry a 32-23 edge at the break.

Eight of the 10 Hotel Douglas players contributed to the victory that carried them into a tie for first place with London Boxing Club. Bob Hucul, scoring 10 of his 11 points in the second half, and Jack Newnham, with five field goals, led the way.

Gary Woodburn topped YMCA with 16 points.

HOTEL DOUGLAS (63) — Al Huddleston, Barry Turner 6, Don Horwood, Jack Newnham 10, Dan Wade 7, Bruce Vallor 6 Bob Hucul 11, Jack Lusk 6, Dave Wirtanen 8, Leon Mitchell 9.

YMCA (55) — Garry Andrews, Bill Spotswood, Dave Crawley 10, Robin Allen 8, Paul Drummond 2, Jim Cunningham 10, Clyde Ogilvie, Gary Woodburn 16, Bruce Lubinich 8.

NATIONAL LEAGUE SUMMARIES

EAST DIVISION

	P	W	L	T	F	A	Pts.
Montreal	41	25	6	10	167	92	60
Boston	40	26	10	4	176	120	56
NY Rangers	42	26	13	3	157	107	55
Buffalo	43	23	13	7	157	118	53
Detroit	41	19	16	6	126	128	34
Toronto	41	15	20	6	132	136	36
Vancouver	43	12	25	6	126	184	30
NY Islanders	42	4	34	4	79	197	12

WEST DIVISION

	P	W	L	T	F	A	Pts.
Chicago	41	24	15	2	151	118	50
Minnesota	41	19	16	6	130	118	44
Los Angeles	42	20	18	4	128	128	44
Atlanta	44	18	19	7	116	124	43
Pittsburgh	42	17	19	6	144	137	40
Philadelphia	42	17	19	6	140	147	40
St. Louis	41	14	20	7	115	138	35
California	40	8	24	8	113	167	24

Next games: Tonight — Detroit at Vancouver; Montreal at California; Toronto at Atlanta

NY RANGERS 4 BUFFALO 2

FIRST PERIOD

1. Buffalo, Mickey (3) (Wyrozub, Deadmarsh) 3:33.
2. New York, Ratelle (20) (Rousseau, Gilbert) 10:29.

Penalties — Vickers (NY) 1:06; Schoenfeld (B) 10:03; Neilson (NY) 14:35.

SECOND PERIOD

3. New York, Stemkowski (10) (MacGregor, Seiling) 11:07.
4. New York, Stemkowski (11) (MacGregor) 19:29.

Penalties — Horton (BX) 3:15; Seiling (NY) 8:20.

THIRD PERIOD

5. Buffalo, Robert (28) (Robitaille) 2:28.
6. New York, Stemkowski (12) 19:59.

Penalty — Park (NY) 1:00.

Stops:

Giacomin (NY)	10	6	13	—29
D. Dryden (B)	3	11	7	—21

Attendance 15,668.

MINNESOTA 1, BOSTON 1

FIRST PERIOD

1. Boston, Hodge (23) (Bucyk, Orr) 14:11.

Penalties — Cashman (B) 9:05; Gibbs (M) 12:43; Bailey (B) 15:50.

SECOND PERIOD

2. Minnesota, Harvey (7) (Drouin, Harris) 10:20.

Penalty — Parise (M) 15:58.

THIRD PERIOD

No scoring.

Penalty — Esposito (B) 17:03.

Stops:

Gilbert (M)	14	11	5	—30
Johnston (B)	11	10	16	—37

Attendance 15,003.

LOS ANGELES 3, PHILA. 2

FIRST PERIOD

1. Philadelphia, Barber (14) (Watson, Dornhoefer) 16:51.

Penalties — Harper (LA) 4:35; Kelly (P) 8:37; Komadoski (LA) 15:09; Van Impe (P) (double minor) 19:50.

SECOND PERIOD

2. Philadelphia, Clarke (19) (Nolet Flett) 15:47.
3. Los Angeles, Berry (22) (Corrigan) 17:29.

Penalties — Vachon (LA) 1:40; Lonsberry (P) (minor, misconduct) 3:55; Lesuk (LA) and Schultz (P) 7:22; Harper (LA) 15:08.

THIRD PERIOD

4. Los Angeles, Berry (23) (Corrigan, Widing) 5:14.
5. Los Angeles, Kozak (12) (Lesuk, Venasky) 19:00.

Penalty — Van Impe (P) 16:15.

Stops:

Vachon (LA)	6	15	9	—30
Favell (P)	7	9	11	—27

Attendance 16,600.

VICTORIA COUGARS
W.C.H.L. HOCKEY
Saturday, Jan. 13
8:30 p.m.
COUGARS
vs.
EDMONTON
— All Seats Reserved —
Adults $2.50, $2.00
Students, O.A.P., $1.75, $1.25
Children $1.50, $1.00

V.I.H.L.
THE BIG 8 HOCKEY
2 Games TONIGHT
8 p.m.—London Boxing Club
vs.
UVic Norsemen
9:15 p.m.—
CFB Esquimalt
vs.
Victoria Labatts
Admission $1.00
Students 75c Children 50c
ESQUIMALT SPORTS CENTRE

OUTDOORS
barry thornton

Environment Protection Keeps Steelheaders Busy

Action was the byword of the Vancouver Island chapter of the Steelhead Society of B.C. during 1972. Estuary damages, river diversion, mismanagement of forests and angler projects were the focus of attention.

Three major stream destruction practices will highlight the chapter's report at the annual meeting of the Steelhead Society Sunday, Feb. 11, at the Dominion Bridge cafeteria in Burnaby.

Feature speaker will be Roderick Haig-Brown. Dr. J. Hatter, director of the fish and wildlife branch also will detail the provincial government's steelhead management program. The meeting, starting at 10 a.m., is open to all.

★ ★ ★

Logging practices in Vancouver Island watersheds now have reached the stage where the lowlands and river basins have been clear cut. Companies now are clear cutting very vulnerable nursery tributaries.

This practice is proving lethal to salmon and trout.

"Words cannot explain the condition of the Adam and Eve rivers since they have been logged to their very edge," states the chapter. "Their state has to be seen to be believed."

Attention also was focused on the White River as an example of possible damage to all Island rivers.

Estuary damages from marine development on the Oyster River, port construction at the mouth of the Nanaimo River and log booms on the Eve River estuary have come under attack, too.

Estuaries are almost as important as upstream nursery rearing areas for salmon and steelhead. The chapter wants studies conducted before irreversible damages occur.

Concern for proposed water diversion on the Oyster and Chemainus rivers has led the chapter to launch protests with federal and provincial authorities.

On the Oyster, plans call for water to be taken during low flow in the summer — the most crucial period for salmon and trout survival. The Fish and Wildlife Branch and Federal Fisheries have called for a two-year moratorium.

Diversion of the Chemainus because of dam construction will eliminate steelhead and salmon from the river's upper reaches.

★ ★ ★

Two major angling projects initiated by the chapter involved the placing of anti-litter signs along Island streams and the collection of scales from steelhead in co-ooperation with the Nanaimo Fish and Game Club and the Nanaimo biological station.

Scales indicate a fish's age.

All steelheaders are asked to forward scales from catches in the Nanaimo and Oyster rivers. They should be scraped from back of the dorsal fin and well up on the side of the fish. Size, sex, date and angler's name should be included on the envelope used.

Membership in the Steelhead Society is $10 a year and is available by writing to Box 3947, Postal Station D, Vancouver 9, B.C.

BOWLER OF WEEK

Three games at the 200-plus level carried Ron Rowley to top of heap in men's tenpin competition of 12th week of Times Bowler-of-the-Week contest. Rowley rolled 245-201-221—667 in Friday Nighters' League at Mayfair Lanes.

HOCKEY TRAIL

AMERICAN LEAGUE
Novia Scotia 4, Richmond 4.

WESTERN LEAGUE
San Diego 2 Phoenix 1.
Utulsa (CHL) 6, Seattle 5.

EASTERN LEAGUE
Syracuse 5, Clinton 2.

B.C. JUNIOR
Kamloops 6, Chilliwack 5.

MANITOBA JUNIOR
St. Boniface 2, West Kildonan 1.

SASKATCHEWAN JUNIOR
Humboldt 5, Yorkton 1.

ALGERTA JUNIOR
Edmonton 8, Drumheller 6.

QUEBEC JUNIOR
Cornwall 9, Sorel 4.
Shawnigen 6, Montreal 1.

ONTARIO JUNIOR
Peterborough 7, Hamilton 5.
Oshawa 4, Sudbury 2.

Garry Young Sorry He Signed Affidavit

TORONTO (CP) — Garry Young gave his side of the story Thursday in his dispute with Charles O. Finley, owner of California Golden Seals of the National Hockey League.

Finley started the controversy last week when he said Young, former coach and general manager of the Seals, signed Dick Redmond to an $80,000 contract for this year but told Finley it was for $30,000. Redmond now is with Chicago Black Hawks.

Young, who resigned from the Seals two months ago, and now is a scout for Boston Bruins, had refused until now to comment on Finley's charges.

But he gave his version of the story Thursday while in Toronto to discuss the matter with Alan Eagleson, executive-director of NHL Players' Association.

Replying to charges that he signed players for amounts far exceeding what he reported to Finley, Young said:

"I'm not going to knock him (Finley). I'm not going to do that. That would only be more publicity andd the man loves publicity.

"My life has been hurt by this thing, but when things go bad everybody has to share responsibility, and I don't think this thing was all my fault. I'm not going to pass the buck but that seems to be the way Charley Finley operates — passing the buck."

Young said he feels regret over two mistakes he believes he made — the signing of Redmond for $80,000, a fact Finley has used to convince many of the Seals that his attacks on Young were justified on the basis that other players were not treated equally.

Also, he said he knows now he shouldn't have signed an affidavit in which he admits he misled Finley.

Finley has produced an affidavit carrying Young's name in which he admits "it was my responsibility to reach binding agreement only after approval from Charles Finley."

Young said:

"You couldn't believe the way it was when he kept me in his office in Chicago for hours one night and kept at me. His lawyer was there . . . and it got so I was just desperete to get out. I never would have signed the statement if I had had a lawyer's advice. I just wanted to get out."

Young, after Eagleson had studied his contract, discovered that its wording was such that Young didn't have to have Finley's authorization for Seals' player contracts.

"Here, take a look at this," said Young, showing his contract.

In it, one clause says Young must develop a farm system for the Seals, and Finley must approve the contracts with the farm system.

But the contract continues:

"Young shall also negotiate the contracts of the players of the parent NHL team. Young will direct and assist the coach of the parent club and will recommend and make changes from time to time subject to Finley's approval."

Young noted the sentence about signing NHL players does not say anything about reporting to Finley or getting his approval.

The basis of the dispute between Young and Finley was the new World Hockey Association. Young was convinced the WHA was a threat but Finley gambled that the new league would not be successful and that he would not have to pay what the players were asking to keep them.

Because of Finley's stand, the Seals lost such top young players as Bobby Sheehan, Tom Webster, Gerry Pinder, Paul Shmyr, goalie Gary Kurt, Wayne Carleton and Ken Baird to WHA teams.

Young said he became convinced he would have to compete with the WHA, even if it meant not telling Finley how much he was paying. He hoped Finley would realize later it had been a good move.

"What a mistake," Young said.

SPORTS MENU

TONIGHT

WRESTLING
7:30 p.m. — Ten-bout international schoolboy exhibition, Japanese champions vs. Victoria representatives, S. J. Willis Junior High School.

HOCKEY
8 and 9:15 p.m. — Vancouver Island League, London Boxing Club vs. UVic Norsemen, Esquimalt Buccaneers vs. Victoria Labalts, Esquimalt Sports Centre.

BASKETBALL
7:30 p.m. — Professional exhibition, Harlem Globetrotters vs. New York Nationals, Memorial Arena.
8:30 p.m. — Intercollegiate men's exhibition, University of Victoria Vikings vs. George Fox College (Oregon), UVic gymnasium.
7 p.m. — Victoria High School Girls' League, Victoria at Oak Bay, Claremont at Belmont, Reynolds at Mount View, Mount Douglas at Esquimalt.
8:30 p.m.— Victoria High School Boys' League, Claremont at Belmont, Reynolds at Mount View, Victoria at Oak Bay, Mount Douglas at Esquimalt.

SATURDAY

SOCCER
2 p.m.— Pacific Coast League George Motons vs. North Shore United, Royal Athletic Park.

HOCKEY
7 p.m.— South Vancouver Island Junior "B" League, Fuller's Lake Flyers vs. Cowichan Lake, Cowichan Lake.
8:30 p.m. — Western Canada League, Edmonton Oil Kings vs. Victoria Cougars, Memorial Arena.

SWIMMING
6 p.m.—Second annual all-school, age-group swim relays, Crystal Pool.

CROSS-COUNTRY RACING
12 noon—Sixth annual Thetis Lake relays, Thetis Lake Park.

CURLING
9:15 a.m.— Continuation of play, Vancouver Island police playdowns, Playland Curling Club (additional draws at 2:15, 4:30 and 9 p.m.).

BASKETBALL
8:30 p.m. — Intercollegiate men's exhibition, George Fox University (Oregon) vs. Victoria Vikings, UVic gym.

VOLLEYBALL
9 a.m. — B.C. juvenile girls' volleyball championships, Esquimalt and Reynolds senior secondary.

Goulden Leads Stocker Barrage

	P	W	L	T	F	A	Pts.
Stockers	27	17	8	2	166	98	36
Ingraham	24	11	11	2	93	115	24
JBAA Gulls	25	5	19	1	79	151	11
x-Non-League	12	8	3	1	80	54	

x-Results of games involving non-league teams count only for league members.

Stocker North Americans produced a 45-shot attack and a 9-3 Thursday victory over Ingraham Buckaroos in a Victoria Intermediate League game at Pearkes Arena.

Errol Goulden sparked the pace-setting Stockers with three goals while Bob Martin added a pair. Les Bergman, George Bingham, Dave Williams and Murray Morrison each scored once.

John Vassos, with two, and Terry Tweedy connected for Ingraham, tied 2-2 after the first period and trailing 6-3 after two periods.

VEGA
CHEVROLET
"The Little Car that does Everything Well"
CORNELL
Chevrolet — Oldsmobile — Cadillac
3050 DOUGLAS 385-5777

It's like finding a chest filled with a Pirate's Ransom.

University Squads Busy

University of Victoria basketball teams have a break from Canada West University Athletic Association play this weekend but the Vikings and Jayvees both are in action.

★ ★ ★

MEN'S BASKETBALL

	G	W	L	Pct	GBL
Lethbridge	6	5	1	.833	—
Alberta	8	6	2	.750	—
UBC	8	5	3	.625	1
Saskatchewan	6	2	4	.333	3
Victoria	8	2	6	.250	4
Calgary	8	2	6	.250	4

Next Games: Tonight—Calgary at Alberta, Lethbrige at UBC; Saturday — Calgary at Alberta, Lethbridge at UBC.

WOMEN'S BASKETBALL

	G	W	L	Pct	GBL
Saskatchewan	6	6	0	1.000	—
UBC	4	4	0	1.000	1
Victoria	8	6	2	.750	1
Lethbridge	6	2	4	.333	4
Alberta	6	0	6	.000	6
Calgary	6	0	6	.000	6

Future Games: Tonight—Calgary at Alberta, Lethbridge at British Columbia; Saturday—Calgary at Alberta, Lethbridge at British Columbia.

And there'll be no rest for UVic's hockey Vikings, who play a league game Sunday afternoon against Saskatchewan Huskies at Memorial Arena.

Viking basketballers meet George Fox University of Newberg, Ore., at UVic Gym tonight and tomorrow night in a pair of exhibition encounters beginning at 8:30.

Vikings will be without Corky Jossul, sidelined with a badly sprained ankle, and Brent Mullin, who will be in Saskatoon taking an interview for a Canada scholarship grant.

Coach Gary Taylor plans to call up guards Bert Zethof and Elzo De Vries from UVic Jayvees for tonight's game and Zethof and guard Peter Grabowski for Saturday's contest.

Jayvees, meanwhile, play an exhibition game in Vancouver Saturday against B.C. Institute of Technology.

Hockey Vikings, winless in 11 starts, are eight points back of fourth-place Saskatchewan. Ron Maxwell has run the team through three drills in three days this week and although all hands are healthy, may call up a couple of Norsemen intermediates.

Game time Sunday is 4:30 p.m.

Canada West standings in hockey and men's and women's basketball:

★ ★ ★

HOCKEY

	G	W	L	T	F	A	Pts
Alberta	9	7	2	0	47	22	14
Calgary	11	7	4	0	43	32	14
UBC	11	7	4	0	46	36	14
Saskatchewan	8	4	4	0	33	28	8
Victoria	11	0	11	0	16	77	0

Fufure games: Tonight—Saskatchewan at UBC; Saturday—Saskatchewan at UBC, Alberta at Calgary; Sunday—Saskatchewan at Victoria, Alberta at Calgary.

SKI PEETZ

COBLE'S FISHERMAN'S CALENDAR
Time for Each Day, "Tells When Fish Bite Best"

FOR THE WEEK JANUARY 14 THRU 21

SUN	MON	TUE	WED	THU	FRI	SAT	SUN
14	15	16	17	18	19	20	21
6:19 p.m.	7:22 p.m.	8:26 p.m.	9:29 p.m.	9:59 p.m.	10:28 p.m.	p.m.	12:13 a.m.

Time is Pacific Standard Time — Copyright 1969

Blacker the Fish — Better the Day for Fishing

Gulls Pull Away In Junior League

	P	W	L	T	F	A	Pts.
Juan de Fuca	25	19	3	3	165	91	41
Victoria	25	16	7	2	182	100	34
Fuller Lake	25	12	6	7	141	102	31
Saanich	23	15	8	0	129	109	30
Esquimalt	25	10	14	1	126	125	21
L. Cowichan	24	2	19	3	88	181	7
Racquet Club	23	3	20	0	55	178	6

Juan de Fuca Gulls have taken charge of the run for first place in the South Vancouver Island Junior "B" Hockey League.

The hot-soaring Gulls ran their unbeaten streak to nine games Thursday and opened a seven-point lead atop the seven-team league by tripping Esquimalt A and W 5-3.

Saanich Block Brothers aided Gulls by upsetting second-place Victoria Nixons 4-3 at Memorial Arena.

Dave Archibald, with two, Al Hardy, Barry McLachlan and Ed Nichols scored for Juan de Fuca while Mike Briggs, Ross McKinstry and Gord Brooks shared Esquimalt's goals.

Kim Bowles' goal with a minute remaining provided Saanich with its victory. Brad Maxwell, Mark Bowles and Ken McLaren were other scorers for Block Brothers.

Norm Allen, with two, and Steve Leatham scored for Saanich, which moved to within one point of third-place Fuller's Lake.

PRO BASKETBALL

NATIONAL ASSOCIATION
New York 122, Atlanta 107
KC-Omaha 109, Golden State 108

AMERICAN ASSOCIATION
Denver 113, San Diego 109
Indiana 107, Dallas 106

KARATE
THE ULTIMATE IN SELF DEFENCE
★ Professional instructors
★ Separate classes for each division
★ Fully equipped dojo
★ Teaching men, women, children
EVENINGS
Monday-Friday, 6:30-9:30
AFTERNOONS
Monday-Saturday
2:00-4:00
383-4332
Bateson KARATE School
719A Yates St.
— No Contracts —

CLEARANCE
DATSUN '510'
Automatic 2-Door Sedans
BRAND NEW '72
(Was $2865) . . .
Limited Quantity
$2499
THREE POINT... DATSUN MOTORS LTD.
GOVERNMENT AT HILLSIDE

his style old style
Think hockey's tough today? Not on your slapshot! You should have seen it way-back-when. A real man's game. And it called for a real man's beer. Old Style. Slow-brewed and naturally aged for big beer flavour. It's the one thing that doesn't change. Old Style's still a winner, year after year after year. Try it. You'll be a fan, too.
Old Style SLOW-BREWED AND NATURALLY AGED.

Quasar Color TV
by MOTOROLA
MAKE YOUR FIRST COLOR TELEVISION YOUR LAST — WITH THE QUASAR COLOR SYSTEM YOUR COLOR TV WILL NEVER BECOME OBSOLETE
ENJOY THE MANY ADVANTAGES OF QUASAR:
● SOLID STATE ENGINEERING
The leader in all transistor design since 1967. Now two chassis to choose from.
Quasar I — 100% Solid State
Quasar II — 97% Solid State
● INSTAMATIC COLOR TUNING
Automatically controls all five color controls for a perfect picture every time.
● WORKS IN A DRAWER CHASSIS
● PLUG-IN MINI CIRCUITS
Quick, easy service if ever you require it and a "Retro-Fit" program that means your set will never become obsolete.

26" QUASAR II
97% Solid State. All modular chassis, Quasar's "Bright Tube." Dual speakers. Mission pecan finish, Mediterranean styling.
$899
FREE HOME TRIAL

22" QUASAR II
Contemporary table model, 97% Solid State chassis with all modular construction.
Stand available
$629
QUASAR I
100% Solid State
20" PORTABLE
Black matrix picture tube. Stand and sunshield included. 100% solid state.
$679
19" QUASAR II
Super sharp picture on Quasar's "Bright Tube."
$549
Stand Extra
COLORTRON'S GUARANTEE
Victoria's First 2-Year Parts and Labor Guarantee
COLORTRON TELEVISION LTD.
3180 Harriet (Just Off Burnside) — 383-9113
"Victoria's Only Exclusive Motorola Centre"

We're having our Annual SIMMONS Sleep In

"MAXIPEDIC"® FOR EXTRA-FIRM COMFORT

Queen-Size Set **$179.50**
Mattress and box spring
"Sleep-In" Special

3' 3" Mattress or box spring - $69.50
4' 6" Mattress or box spring - $79.50

Both mattress and matching box spring are extra-firm to give you extra support, more comfort and longer mattress life.

- 405 resilient Adjusto-Rest* coil construction
- Quilted with foam for extra luxury
- Extra support for the full length and width
- Matching box spring has "metal-top" construction and anti-sway stabilizers for longer mattress life.

SIMMONS "POSTURE REST"
with extra-firmness in centre

"Sleep-In" Special
Queen-Size Set **$169.50**
Mattress and box spring

Extra insulation pad in the centre third section of the "Posture Rest" makes this mattress extra-firm for extra support and comfort.

- 405 resilient Adjusto-Rest coils, pre-built borders.
- Scroll-quilted with felt for luxurious look and feel
- Matching box-spring has "metal-top" construction and anti-sway stabilizers for longer mattress life.

3' 3" Mattress or box spring - $59.50 — 4' 6" Mattress or box spring - $69.50

SIMMONS "SIM-QUILT"* CONTINENTAL BED

"Sleep-In" Special
Twin-Size, Mattress, Box spring and legs **$99.00**

- Mattress has 312 Adjusto-Rest coils, white felt, pre-built borders
- Matching box-spring features "metal-top" construction and anti-sway stabilizers.

SIMMONS "MANOR 2" HIDE-A-BED®
with "Slumber King"® mattress

"Sleep-In" Special **$329.95**

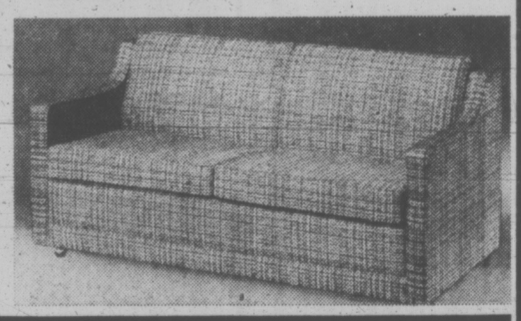

A great combination of contemporary styling, practicality and day-through-night comfort!

- Attractive easy-care 100% Olefin fabric
- Nimbus seat cushions
- Famous Simmons "Slumber King" mattress
- Two front orbital casters for easy moving
- Colours: Mocha, Copper, Moss, Corn or Sky

Honeymoon in Paris every night with

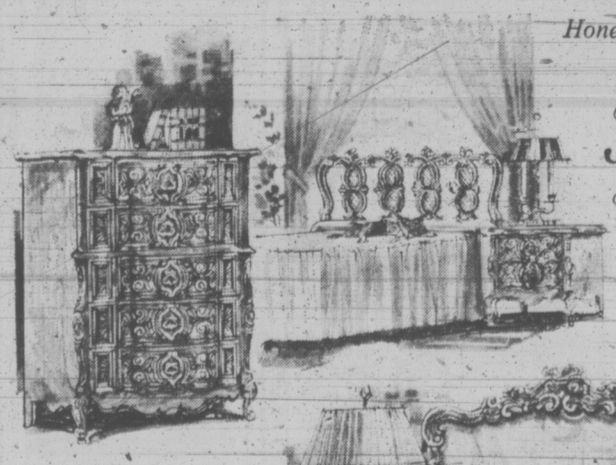

Nantes

Our graceful French-inspired collection in your choice of two exquisite finishes: dreamy Bisque or regal Pecan

An unbelievable value at

$699

Spacious Triple Dresser with cabriole legs
Scroll-Framed Plate Glass Mirror
Beautifully Sculptured 5-Drawer Chest
Exquisite Chairback Headboard
(fits full and queen size)

2 Night Tables Included

French elegance with a fresh new 70's look! Beautifully scaled pieces. Charming interpretation of classic styling. Authentic, softly serpentine curves, accented with delicately sculptured drawer fronts, antique brass-finish drawer pulls. Center-guided drawers are fully dustproofed. Satiny patina finish is hand-rubbed. Solidly constructed, rich in quality detail and craftsmanship. For a happy home, and happier budget, order yours now.

King Size Headboard Available

Casa Amoré BP JOHN

BIG BOLD SPANISH STYLING AT AN UNBELIEVABLY LOW PRICE!

A return to romance. Breath-taking bedroom ensemble designed and crafted by famous B. P. John features exquisite carvings that accent the warm embossed pecan finish. Burnished bronze hardware is fit for a Conquistadore. Superb styling details usually found only in custom crafted old world pieces, recreated at value prices.

5-Pc. ENSEMBLE
SALE PRICE **$549.95**
includes
70 in. 9 drawer triple dresser
plate glass framed mirror
full size/queen size headboard
5 Drawer Chest
TWO Night Tables Included

TWO NIGHT TABLES INCLUDED

$669.95

Includes door dresser, vertical mirror, full and queen size headboard, and TV-Armoire cabinet.*

King Size Headboard Available

Sweet Dreams Come True

This is what dreams are made of. SAN SEVILLE. Elegance at a price anyone can afford.

SAN SEVILLE bedroom furnishings from B. P. John have dust-proof, snag-free gliding drawers, Sherwood Super finished case tops and many other thoughtful features.

A completely furnished SAN SEVILLE bedroom includes a 74" wide Door Dresser, Vertical Mirror, full Queensize Headboard, 57" tall TV-Armoire Cabinet* and Door Commodes.

See SAN SEVILLE for yourself. It's a dream come true . . . especially if you take advantage of the savings offered this week.

Wake up to B.P. John

"WE WILL NOT BE UNDERSOLD"

OPEN NIGHTLY TILL 9 P.M.
SAT. TILL 6 P.M.

THE TRADERS

715 FINLAYSON ST.
388-6264

Premier Warns Oilmen

REGINA (CP) — Major corporations were warned by Premier Allan Blakeney Thursday that they will not be allowed to continue to make decisions in their own self-interest to the detriment of Saskatchewan.

Premier Blakeney, in a speech to the Saskatchewan branch of the Canadian Petroleum Association, said the petroleum industry is failing to pull its weight in Saskatchewan.

He warned the government could take several steps — ranging from public ownership to strict regulation — if major corporations fail to adhere to "What we think to be reasonable objectives for the development of Saskatchewan's oil resources."

Saskatchewan must find ways to process its raw materials and to become a net exporter of finished commodities, particularly plastics, petroleum products, fibres, fibreglass, rubber, fertilizer and sulphur.

the prairies

MD Privileges Cut

WINNIPEG (CP) — The realignment of doctors' admitting privileges to Winnipeg hospitals should produce a 25 per cent average decline in total admitting staff rosters, the Manitoba Regional Hospital Council, has prepared a master list giving doctors admitting privileges to just one or two hospitals. In the past some doctors had privileges at five or six hospitals.

Cattle to Fly

SASKATOON (CP) — It is only a matter of time and mechanics before the shipment by air of cattle becomes a normal part of livestock operations, a Saskatchewan Wheat Pool spokesman said Thursday.

Charles Leask of Regina, the pool's livestock division director, said the concept of shipping cattle by air has been readily accepted following several experimental shipments.

Need Thought

EDMONTON (CP) — Industry must begin to think of people as well as machines, Edmonton's industrial health director said Thursday.

Dr. C. R. May said a proportion of industrial profits should be regularly channeled into providing occupational health services for employees to kep tehem in as good condition as the machines they operate.

Aid for Handicapped

EDMONTON (CP) — The Alberta government announced it has allocated $131,620 for the first handicapped children in Southern Alberta.

Health Minister Neil Crawford, in a news release, said the program will relieve parents of children with complex problems the inconvenience of going to various professionals and clinics for services.

Fund for Hero

EDMONTON (CP) — A goal of $30,000 probably will be set for a scholarship fund in memory of the 14-year-old Eskimo boy who saved the life of an Arctic pilot before dying after 24 days in the bush.

Alderman Dave Ward, who conceived the idea for the scholarship to perpetuate the memory of David Kootook, today said "red tape" necessary to establish the fund has almost been surmounted.

YES! Give-Away Prices

ON '72 CHRYSLERS, DODGES, COLTS

ALL '72 CARS AND TRUCKS

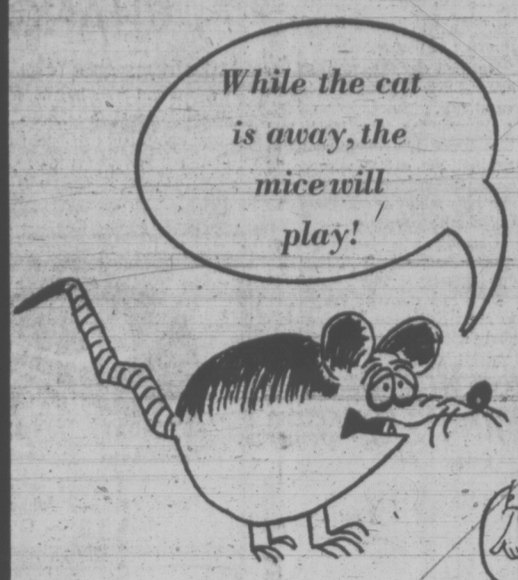

"Senor" Robert P. Carere
Owner and President

BOB MACE
General Sales Manager

While President Robert Carere, who is vacationing in Mexico, and used car Manager Hank Hamann is hospitalized and out of action, the General Sales Manager Bob Mace is busy doing all three jobs and can't catch up to the sales staff, who are selling cars at GIVE-AWAY PRICES.

HANK HAMANN
Used Car Sales Manager

Dart Swinger 2-Door Hardtop

(Stock No. 4694A)

Big 225 slant 6, 3-speed torqueflite automatic, radio, rear window defogger, white side walls, disc wheel covers, basin street blue.

GENE'S GIVE-AWAY PRICE **$3189**

GENE HAIRE

RON FLEET

Dodge Colt Station Wagon

4-cylinder overhead cam mini-hemi engine, 3-speed heavy duty Borg Warner automatic, radio, white side walls, adjustable steering column. Fully adjustable and reclining seats.

RON'S GIVE-AWAY PRICE **$2489**

ART MOYSYCHYN

Charger Rally 440 Magnum V8

Fully powered and equipped. Bucket seats, console, mag wheels. One of a kind car you must see. Color Lemon Twist, with black contrasting interior.

ART'S GIVE-AWAY PRICE **$3989**

'72 CHRYSLER

Stock No. 3145A
New Yorker Brougham 4-Door Hardtop
Big 440 cu. inch V8, fully powered including power windows, power split bench seats. A beautiful prestige road car.

GORDIE'S GIVE-AWAY PRICE **$5989**

GORDIE PHILIPS

Dodge
CHRYSLER
Dodge Trucks
SALES/SERVICE

'72 DODGE DART

(Stock No. 4697A)
2-DOOR COUPE
This is the one with Dodge's famous 225 slant 6 engine, 3-speed automatic, radio, whitewalls deluxe seat, wheel covers.

LEA'S GIVE-AWAY PRICE **$2989**

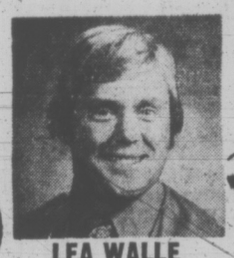

LEA WALLE

TERRY HEBDEN

Polara Custom 2-Door Hardtop

(Stock No. 2029)

V8 Automatic, power steering, power brakes, radio, white side walls, vinyl roof, deluxe wheel covers. Driven by our service manager.

TERRY'S GIVE-AWAY PRICE **$3989**

Dodge Colt 2-Door

(Stock No. 3108)

Mini-Hemi overhead cam engine, adjustable steering column. A little car—A lot of car.

CHARLES' GIVE-AWAY PRICE **$2289**

CHARLES KU

NICK MELBER

Polara Station Wagon

(Stock No. 2414)

V8 Automatic, power steering, power brakes, radio, roof rack, disc wheel covers, white side walls, rally red with contrasting saddle tan interior.

NICK'S GIVE-AWAY PRICE **$4489**

Dodge Polara 4-Door Hardtop

(Stock No. 2033)

360 V8, power steering, power brakes, 3-speed torqueflite automatic, radio, crocus yellow, contrasting deluxe black cloth interior.

GARRY'S GIVE-AWAY PRICE **$3989**

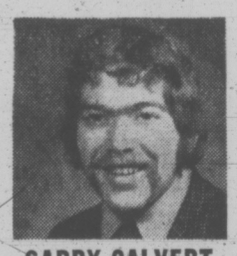

GARRY CALVERT

MIKE McKENNA

DODGE HALF-TON PICKUP

(Stock No. 2443)

Big 6, 3-speed, heavy duty transmission, long wheel base, polyglass belted tires. Will not last long at

MIKE'S GIVE-AWAY PRICE **$2989**

Valiant Duster

(Stock No. 4693A)

Slant 6, automatic, power steering, radio, whitewalls, deluxe wheel covers. Low mileage.

CAREY'S GIVE-AWAY PRICE **$2989**

CAREY DAVIES

★ NOT A RED CENT DOWN ★ 100% FINANCING ★

★ NO RED TAPE ★ NO WAITING ★ NO PAYMENTS UNTIL MARCH '73

Up to 48 Months to Pay — CONVENIENT Low Rates to Suit Your Budget . . . On Approved Credit.

"Victoria's Most Trusted Name For 69 Years"

NATIONAL CHRYSLER DODGE

Both sides of 800 Block YATES ST. • 384-8174

L.A. Newsman Freed Pending Contempt Appeal

LOS ANGELES — Reporter **William Farr** was free today after 46 days in jail, but ready to go back behind bars rather than disclose his sources of a story.

Farr was released Thursday afternoon on order of Supreme Court Justic **William Douglas** pending a ruling on an appeal.

Farr, 38, a reporter for the Los Angles Times, went to jail Nov. 27 on an indefinite sentence for contempt of court for refusing to reveal sources of information on a story he wrote about the Charles Manson murder trial.

PORT COLBORNE, Ont. — Author **Pierre Berton** says that United States domination of Canada resulted because Canadians are "gutless."

Berton, speaking to 2,000 students, educators, authors and publishers, said Canada is vastly different from the U.S. and Canadians should try to keep it that way.

"We are trying to keep up to the United States way of life and as it turns out they are bankrupt," he said.

WASHINGTON — A government computer had awarded South Bethany Town, Dela., $11,356,863 in revenue-sharing funds, but officials say it is all a mistake.

The tiny town accidentally got the District of Columbia's grant. The correct amount for South Bethany Town was $324.

CRIEFF, England — **Robert Barker** was ready when town officials turned down his housing application. He retaliated by banning them from his barber shop, the only one within 17 miles.

people

RECIFE, Brazil — **Josefa Margarida Maria da Silva**, 100, and **Jose Inacio da Silva**, 71, got around to marriage this week after 42 years together.

Wearing a fancy blue dress and a white veil, the bride said she was happy to legalize her long affair with Jose, whom she had met in Sao Paulo when they were both working in a cigarette factory in 1930.

COLUMBUS, Ohio — Over the last 31 years, **Donald J. Hall** has donated 17 gallons of blood.

"I've been sick only one day in my life," Hall, 61, said after donating his latest pint.

"Nothing ever bothers me. Everybody should give if they can. It will make them feel better."

NEW YORK — **Howard Adelman**, who described himself as a television writer and producer, has filed suit asking $6.5 million in damages from the producers of the television series, All In The Family.

In his complaint, Adelman named **Normand Lear** and **Bud York**, directors of Tandem Productions Inc. producers of the show. Adelman said he conceived the idea for the show and had entered into a contract for its production."

OTTAWA — Swedish foreign minister, **Krister Wickman**, is to visit Ottawa next month.

The external affairs department today said the visit is in response to a long-standing invitation from External Affairs Minister Mitchell Sharp, who visited Sweden in 1969.

OTTAWA — Col. **D. G. Struthers**, 50, of Toronto, the first Canadian military attache to the People's Republic of China, will go to Peking in February to take up his new post.

Col. Struthers was born in Tsinan, China, the son of missionary parents, and lived there for 16 years.

TORONTO — A Toronto area man, whose father died last year and left an estate of several million dollars, has been charged with uttering a forged cheque for $500,000.

Hugh Sutherland Jr., 46, of King, Ont., will appear in provincial court today to have a trial date set.

KITCHENER, Ont. — A 51-year-old woman, who served for 32 years as housekeeper for a Waterloo man before he died, leaving an estate of about $240,000, Thursday received an estimated $120,000 in an Ontario Supreme Court settlement.

Alice Koch was housekeeper from 1938 to 1970 for **Leonard Henrich** in Waterloo.

He died Oct. 21, 1970, at the age of 58 without leaving a valid will.

Counsel for Miss Koch told the court his client's claim against the estate was based on an understanding she said she had with her employer as of December, 1969.

Henrich had attempted to write a home-made will without legal advice.

This left most of the estate to Miss Koch, but was improperly witnessed and void.

SEX-CHANGE WOMAN CHANGING BACK

VAEXJOE, Sweden (Reuter) — A woman who had a sex-change operation here 10 years ago now has changed her mind and wants to be a woman again.

She said a car crash shocked her out of her new life.

She will be operated on again shortly.

In an interview with a local newspaper, the woman said the operation "was all a big mistake."

PERRY LOSES A CASE

LOS ANGELES — Actor **Raymond Burr**, television's **Perry Mason**, has lost his own case in Superior Court because he failed to prosecute within the five-year time limit.

Superior Court Judge **Norman R. Dowds** dismissed the suit against lawyer **Donald E. Leon** Thursday.

Burr, acting as his own lawyer, filed the suit in 1967 claiming Leon breached an oral contract by giving him bad legal advice on a piece of property.

Burr had asked $95,000 damages, citing legal fees to Leon and other lawyers, and embarrassment by a wage garnishment in 1967.

LONGHORN STEAKHOUSE
WATCH FOR ANNOUNCEMENT
RE-OPENING SOON
4066 SHELBOURNE ST.

GROCERIES OPEN 24 HOURS AT QUONLEY'S
GOV'T AT FISGARD

DRUGS? DEPRESSIONS? SOCIAL PROBLEMS?
DIAL LIFE-LINE
384-8024
8 p.m. to 12 p.m., Sun. to Wed.
8 p.m. to 3 a.m. Thurs. to Sat.

OPEN SUNDAYS 5-9 P.M.
DINING WITH A DIFFERENCE
Gay Nineties Spare Rib House
WHERE KEN PEAKER and SHEILA
Play Your SING-A-LONG MUSIC
A SPARKLING ATMOSPHERE for
PERSONALIZED MUSICAL HAPPENINGS
World-Famous SPARERIBS — Full Dinner Menu
825 Burdett—CHERRY BANK HOTEL—385-5380

NO HOME TV NO RADIO
THE SUNSHINE SHOWDOWN
WORLD HEAVYWEIGHT CHAMPIONSHIP
15 ROUNDS
MONDAY JANUARY 22
JOE FRAZIER
UNDEFEATED CHAMPION
GEORGE FOREMAN
UNDEFEATED NO 1 CHALLENGER
ON BIG SCREEN CLOSED CIRCUIT TV
DIRECT FROM RINGSIDE
KINGSTON, JAMAICA
Presented by Caesar Enterprises
MEMORIAL ARENA
6:45 p.m.
ALL SEATS RESERVED, $10
Advance Tickets
Memorial Arena Box Office

It's like finding a chest filled with a Pirate's Ransom

EUROPEAN DANCE
WITH
THE SKYLIGHTERS
at the Leonardo Da Vinci Centre
195 Bay Street
$2.00 per Person
SATURDAY, 9 p.m.

AUDUBON WILDLIFE FILMS
1972-73
Third of five lectures:
Friday and Saturday
January 12 and 13. 8:00 p.m.
Matinee — Saturday 2:30 p.m.
SUBJECT:
"Sky Island. Arizona's Chiricahua Mountain Range"
Speaker: Robert Fultz
Newcombe Auditorium—
Provincial Museum (South Entrance)
Admission Adult $1.00 Student 50c

GREATER VICTORIA MUSIC FESTIVAL ENTRIES
Closing Date January 20th

HEY SINGLES
"FIFTH NITE"
DA VINCI CENTRE ON FEBRUARY 9th at 9:00
DANCING TO THE PRISM

voyageur
This Week's Voyageur Special
"SPARERIBS in BARBEQUE SAUCE"
Salad, Oven Roast, Potato, Mixed Vegetables, Roll, Butter, and all the Coffee you wish.
$3.25 per Person
OPEN 7:30 in the Morning 'til 10:30 at night.
If Reservations Desired
652-1146
Use Your Esso Card
voyageur RESTAURANTS
Pat Bay Hwy. at Mt. Newton X Rd.

THE CITY OF VICTORIA ★ PRESENTS ★
HARLEM GLOBETROTTERS
MAGICIANS OF BASKETBALL
In Person!
TONIGHT
7:30 P.M.
VICTORIA MEMORIAL ARENA
TICKETS NOW ON SALE AT ARENA—9 a.m. - 5 p.m. DAILY
$3.00 $3.50 $4.00
SPECIAL CHILDREN'S PRICES
12 Years and Under 1.00
Off Regular Prices
PHONE RESERVATIONS
384-1522 ONLY
SPECIAL ADDED ATTRACTION
6:45 p.m.—C-FAX 1070 vs. CITY POLICE

MEMORIAL ARENA
SATURDAY
FAMILY SKATING
10:30 - 12 Noon
PUBLIC SKATING
2:30 - 4:15

DAD'S POP SHOP
BURNSIDE SHOPPING PLAZA
Save Up to 50%
ON SOFT DRINKS BY THE CASE
We Buy Your Beer
Bottles — 25c Doz.

IN THE EXOTIC PERSIAN ROOM
VICTORIA'S ORIGINAL
LOBSTER NIGHT
HERE AGAIN BY POPULAR DEMAND
Enjoy an evening out. Dine and Dance to the
PAUL TERRY QUARTET
Reserve Now for February 1st!
3 Sittings — 6 p.m., 8 p.m., 9:30 p.m.
CENTURY INN
We Park Your Car FREE!
383-1151

THE CELLAR
Bill Adams INVITES YOU TO CELEBRATE AT
THE CELLAR
Phone 382-1714
SPARE RIBS
STEAKS — SCHNITZEL
Bavarian Style Sandwiches
Beverage of Your Choice
THE CELLAR THE CELLAR THE CELLAR

TALLY-HO
Dining Lounge
OPEN SUNDAY and Every Week Day
7 a.m. to 9 p.m.
386-6141
3020 Douglas

Welcome to Sun Lock
Superb Chinese Specialties. You may either dine in the comfort of our Garden Terrace Room or enjoy the convenience of our FREE HOME DELIVERY. Bring the children too — Family dining is a pleasant event at the Sun Lock.
TRY US—THEN COMPARE
• DELICIOUS CHINESE DISHES
• BANQUET AND CATERING SERVICES
• PICK-UP SERVICE
• FREE HOME DELIVERY
HOURS:
Mon.-Thurs. 5 - 1:30
Fri. - Sat. 5 - 2:30
Sunday 5 - 9
新樂酒家
Sun Lock RESTAURANT And Dining Lounge
548 FISGARD (Upstairs)
384-1421 384-7932

SMORGASBORD
FRI. - SAT. - SUN.
5 p.m. 'til 9 p.m.
$4.95 Per Couple
Dominion HOTEL
Reservations 384-1136
700 BLOCK YATES

MING'S KITCHEN
CHINESE FOOD DELIVERY
384-4323
809 YATES STREET

Leave the Fuss and Muss to Us!
ATMOSPHERE PLUS FABULOUS SEA VIEW
"Relax and enjoy" . . .
A party, wedding, banquet, birthday, afternoon or evening get-together. Dining, dancing. Licensed Lounge. The prices are right. Excellent food. "Try your own" music talents if you wish. Sing-along — we are here to please. Just have a good time. Hurry and reserve now!
Call BILL ADAMS
THE DUKE'S RESTAURANT
Reservations 658-8922

DANCING SATURDAYS
BERT HUMPHRIES
With BIG TENOR SAX GROUP

Dancing in the spacious Seaview Room, the Island's finest maple floor, to music styles McMorran's are famous for. Instrumentalist 8:45 - 9:30. Dancing 9:30 - 12:30 a.m. A cherry fire in the huge granite fireplace adds to the friendly welcome. $5.00 a couple. Table reservations 658-5224.
McMorran's
5110 CORDOVA BAY RD.

IF YOU LIKE TO SKATE
you'll love our ice!
THE BIG E
★ ★ ★
SATURDAY:
10:30 a.m. to Noon Family Skating. 1:30-3:30 p.m. Public Skating. 8:15 to 10 p.m. Public Skating.
SUNDAY:
1:45 to 3:45 p.m. Public Skating. 8:15 to 10 p.m. Public Skating.
WEDNESDAY:
1:30-3:00 p.m. Parents and Toddlers. 3:30 to 5:00 p.m. School Skating.
ESQUIMALT SPORTS CENTRE

"A JAMES BAY LANDMARK FOR OVER HALF A CENTURY"
"STEAKS and SEAFOODS"
Roly McIntosh
on the keyboard
FRIDAY and SATURDAY NITES
COLONIAL INN
270 GOVT. ST.
In the Parliament Block Area.
384-7151

CRYSTAL POOL
SATURDAY
Family Swim 10:30-12
Public Swim 1 - 4:30
"SUNDAY"
Public Swim 1-5 — 7-9
Public Snorkeling 6 - 7
WEEKDAYS
Adult Swim 12-1
Public Swim 3-5 — 7-9

THE ART GALLERY OF GREATER VICTORIA
1040 Moss Street, Victoria, B.C.
WINTER STUDENTS' ART CLASSES

No. 597 Monday January 15 - March 19	3:45 - 5:00 p.m.	4 - 6 yrs.
No. 590 Tuesday January 16 - March 20	3:45 - 5:00 p.m.	7 - 9 yrs.
No. 592 Wednesday January 17 - March 21	3:45 - 5:00 p.m.	10 - 12 yrs.
No. 593 Thursday January 18 - March 22	3:45 - 5:00 p.m.	7 - 9 yrs.
No. 594 Friday January 19 - March 23	3:45 - 5:00 p.m.	10 - 12 yrs.
No. 595 Saturday January 20 - March 24	9:30 - 11:00 a.m.	13 - 14 yrs.
No. 596 Saturday January 20 - March 24	11:30 - 1:00 p.m.	15 - 17 yrs.

NOTE: Old clothes or workshirts are advisable for the younger students.
FEE INCLUDES MATERIALS—10.00 PER SESSION
RESERVATIONS 384-4101

the RED LION INN
FAMILY SMORGASBORD
7 Days a Week
6 p.m. 'til 9 p.m.
$5.95 Per Couple
Children 12 and Under ½ Price
or
Try our Delectable New A LA CARTE MENU
CABARET
TUESDAY THRU FRIDAY
9:30 'til 2:00 a.m.
Saturday 9:30 'til 1:00 a.m.
"Come to the Cabaret"
and Dance to the Country Sound of "THE GAMBLERS"
Greater Victoria's only Full Facility Hotel/Motel
385-3366

Smitty's
Now Has Two Locations to Serve You
For Full Dining and Banquet Facilities
"This Weekend Special"
Half Chicken and Spaghetti
with Meat Sauce and Garlic Bread
For One $1.95 For Two $2.95
SERVED AT BOTH LOCATIONS
Smitty's PANCAKE HOUSE AND RESTAURANT
"Bring the Whole Family"
850 Douglas Street and Bastion Square
383-5612 385-7745
"Everybody's Favorite Across Canada"

GORDIE PEARKES Arena
3100 TILLICUM
388-6664
PUBLIC ICE SKATING
FRIDAY
7:00 - 9:45 p.m.—Public
SATURDAY
Family
10:30 - 12 Noon
1:30 - 3:30 p.m.—Public
8:00 - 10:00 p.m.—Public
SUNDAY
1:30 - 3:30 p.m.—Public
7:00 - 9:00 p.m.—Public
PARENTS and TOTS
Mon., Wed., Fri.—10-11:30 a.m.
Tuesday, Thurs.—1:30-3 p.m.
Learning Carts Available

Pre-Christmas TRADE-INS
On Sale Now . . . TV's
Furniture and Appliances
VICTORIA'S LARGEST FURNITURE VALUE CENTRE
THE TRADERS
VIC TONI
715 FINLAYSON ST. (Top of the Town) PHONE 388-6264
OPEN MON.-FRI. TILL 9 P.M.; SAT. TILL 6 P.M.
Our Pledge to You "WE WILL NOT BE UNDERSOLD"

ATLANTIC AIR TRAVEL INCREASES BY 15.6%

GENEVA (UPI) — A total of 13,050,000 people flew the North Atlantic between America and Europe last year, the International Air Transport Association said. It was a 15.6 per cent increase over 1971.

The total applies to passengers on all aircraft, both scheduled and charter, IATA said.

Of every 100 passengers, it said, 71 chose to travel on IATA scheduled flights compared with 67 out of 100 in 1971. An additional 10 out of every 100 passengers flew on charter flights operated by the IATA airlines. Non-IATA scheduled operators carried two out of 100 passengers while North American and European supplemental charter operators carried 17 out of each 100.

FOLLOW THIS VICTORIA ENTERTAINMENT GUIDE

The WIG & DICKIE group, George, McDowall, The Lads and Wendy will be on a well deserved holiday from Jan. 2nd until the 15th. Plan now to join the gang at The WIG & DICKIE when it reopens on the 16th of January.

FELICES RISTORANTE—Specializing in Italian Cuisine; one of Victoria's most beautiful dining lounges—reasonable prices. 634 Humboldt. 385-3441 or 385-3442.

THE MAGIC OF LIVING HISTORY at the World Famous **Royal London Wax Museum.** Inner Harbor across from the Parliament Buildings, every day 10 a.m. to 5 p.m. The whole family has a front row ticket. 388-4461.

CLASSIC CAR MUSEUM AND GIFT SHOP, 813 Douglas St. (behind the Empress), 9 a.m. to 6 p.m.

UNDERSEA GARDENS—World's most beautiful garden at the bottom of the sea. 10 a.m. 'til 5 p.m.; Inner Harbor.

THE PERSIAN ROOM CENTURY INN — Make reservations now for Victoria's Original **"LOBSTER NIGHT,"** Feb. 1st. Three sittings: 6 p.m., 8 p.m., and 9:30 p.m. Enjoy your dinner to the sounds of the Paul Terry Quartet. Phone 383-1151 for your reservations NOW!

ENJOY LUXURY for less plus **FREE CONTINENTAL BREAKFAST** at the new **INTOWN INN,** Burnside Rd., just off Douglas. 653 Dunedin St. Phone 388-6667.

MGM CHILDREN'S MATINEES

COURAGE OF LASSIE

In the wilderness, LASSIE FACES THE GREATEST TEST OF COURAGE a dog could ever know.

WINNER OF PARENTS MAGAZINE AWARD

TECHNICOLOR®

Starring ELIZABETH TAYLOR · FRANK MORGAN · TOM DRAKE

CORONET 836 YATES ST.—383-6414 Sat. at 1:30 p.m. Only Sun. at 3:00 p.m. Only ALL SEATS 75¢

SAANICH MUNICIPAL SWIMMING POOL at the GORDON HEAD RECREATION CENTRE 1744 FELTHAM ROAD 477-1871

PUBLIC SWIMMING

SATURDAY 1:00 - 3:00 p.m. 3:30 - 5:00 p.m. 7:00 - 9:00 p.m.
SUNDAY 1:00 - 3:00 p.m. 3:30 - 5:00 p.m. 7:00 - 9:00 p.m.
MONDAY 7:00 - 9:00 p.m.

GEM Theatre Sidney

Something Special

COLUMBIA PICTURES PRESENTS RON MOODY · JACK WILD The Stars of 'Oliver!' in Ralph Nelson's Flight of the Doves

TONIGHT AT 6:50 and 9:00

MOVIE GUIDE

HELD OVER — 4TH WEEK

"ONE OF THE STRONGEST ENTERTAINMENT PACKAGES OF THE YEAR. McQUEEN AND McGRAW ARE THE MOST COMBUSTIBLE PAIR TO HIT THE SCREEN IN YEARS" —READERS DIGEST

"A MOVIE AS TERRIFICALLY ENTERTAINING AS 'THE GETAWAY' RESTORES MY FAITH IN HOLLYWOOD" —REX REED

"TOTALLY ABSORBING, FAST AND FURIOUS" —JUDITH CRIST

McQUEEN/MacGRAW

Mature Entertainment
FREE LIST SUSPENDED
"Warning — Some swearing and violence." —R. W. McDonald, B.C. Director.

THE GETAWAY

CAPITOL 805 YATES—384-6811

Doors Tonight 6:15 p.m. Feature at 6:30 and 9:00 p.m. Saturday Doors at 1:00 p.m. Feature at 1:35, 4:05, 6:30, 9:00 p.m. Last Comp. Show 9:00 p.m. Nightly.

There's a Girl in My Soup

M'mm M'mm Good! A Naughty Comedy From Britain

A FRANKOVICH PRODUCTION PETER SELLERS · GOLDIE HAWN There's a Girl in My Soup

Screenplay by TERENCE FRISBY based on his original play Executive Producer JOHN DARK · Produced by M.J. FRANKOVICH and JOHN BOULTING · Directed by ROY BOULTING COLOR · From Columbia Pictures

EVENINGS 7 and 9 CLOSED SUNDAY NO ADMITTANCE TO PERSONS UNDER 18

OAK BAY 2184 OAK BAY AVE 598-2213

ADMISSIONS Adults $1.75 Students $1.50 G.A. Members $1.00

Warning: Some swearing and coarse language. B.C. Director

"Blatant Sex, Sleazy Innuendo, Sight Gags and Uproarious Burlesque . . ."

When you're fed up with the world, when you've been to three doctors (and your own couldn't remember who you were) . . . none had any answers for you. When you've got Post-Christmas Let-down . . . see "Where Does It Hurt?", . . . you'll start feeling better in self-defence." — Rich Mole, C-FAX

Peter Sellers as Albert T. Hopnagel, Hospital Administrator, in "Where Does It Hurt?"

Only where you laugh.

Mature Entertainment WARNING: A ribald comedy: some swearing and coarse language. —R. W. McDonald, B.C. Director.

NIGHTLY 7 AND 9

FOURTH GLEEFUL WEEK

FOX Cinema QUADRA AT HILLSIDE - 382-3370

Barbra Streisand Ryan O'Neal in "WHAT'S UP, DOC?"

ROBERT REDFORD "THE CANDIDATE"

PLUS ENDS TONIGHT Both General Entertainment

"Warning — Some swearing and coarse language." —R. W. McDonald, B.C. Director.

CORONET 836 YATES ST.—383-6414 ONE COMPLETE SHOW AT 7:30 P.M.

STARTS TOMORROW! DUSTIN HOFFMAN STARS IN HIS TWO GREATEST HITS "STRAWDOGS" & "THE GRADUATE" BOTH FEATURES NO ADMITTANCE TO PERSONS UNDER 18

CREST MOTOR INN

BUSINESSMEN'S LUNCHEON 11:30 a.m. to 3:00 p.m. Featuring Daily Specials

PROVINCIAL DINING ROOM AND COFFEE SHOP OPEN WEEKDAYS 7 a.m.-10 p.m. SUNDAYS and HOLIDAYS 8 a.m.-10 p.m.

386-2421

544 BELLEVILLE ST. Facing the Inner Harbour

Gold Cup

RESTAURANT and DINING LOUNGE

Weekend Special (Fri., Sat. and Sun.)

French Onion Soup Tossed Green Salad CHICKEN MARYLAND and Deep Fried Ice Cream with Strawberries $2.95 Per Person

Children's Portions Available

For Reservations Please Phone 383-4732

1122 Yates St. Ample Free Parking

"DELIVERANCE' is one of the year's most fascinating movies." —WINNIFRED BLEVINS, L.A. Herald Examiner

"One of those rare films . . . beautifully made. A superior adventure movie." —ARTHUR KNIGHT, Saturday Review

Deliverance

A JOHN BOORMAN FILM Starring JON VOIGHT · BURT REYNOLDS in "DELIVERANCE" Co-Starring NED BEATTY, RONNY COX · Screenplay by James Dickey Based on his novel · Produced and Directed by John Boorman · PANAVISION® TECHNICOLOR® · From Warner Bros. A Warner Communications Company NO ADMITTANCE TO PERSONS UNDER 18

Warning—Perverted Sex, Much Swearing and Coarse Language—R. W. McDonald, B.C. Director

4th WEEK ROYAL 805 BROUGHTON—383-9711 Daily at 1:10, 3:10, 5:10, 7:10, 9:15 Last Complete Show 9:55

"I'D BET ON 'SOUNDER' TO SWEEP THIS YEAR'S ACADEMY AWARDS. I CAN'T RECALL ANY FILM THAT WAS SO VISUALLY MOVING." —Dave Sheehan, KNXT-TV

The story of a family relationship, the commitment between man and wife, of the unspoken, rooted understanding between father and son. —JUDITH CRIST, NBC-TV

Radnitz / MATTEL Productions Presents "SOUNDER" A Robert B. Radnitz/Martin Ritt Film starring CICELY TYSON PAUL WINFIELD KEVIN HOOKS co-starring TAJ MAHAL STARTS TODAY General Entertainment

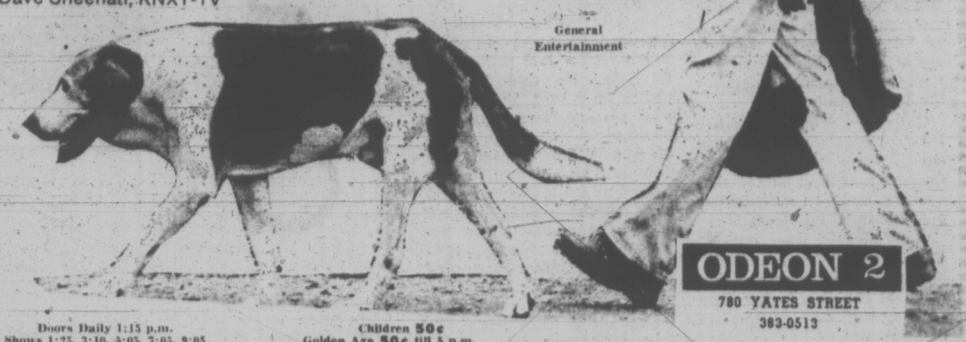

Doors Daily 1:15 p.m. Shows 1:25, 3:10, 5:05, 7:05, 9:05 Children 50¢ Golden Age 50¢ till 5 p.m.

ODEON 2 780 YATES STREET 383-0513

A Surefire Candidate For One of the Best in '72—Clyde Gilmour, Toronto Star.

Walter Matthau / Carol Burnett in "Pete 'n' Tillie" All about love and marriage!

Geraldine Page

MATURE 4th WEEK!

Today, Sat., Sun.—Doors 1:15 p.m. Shows 1:30, 3:15, 5:15, 7:15, 9:10

ODEON 1 780 YATES STREET 383-0513

MIA FARROW/Topol Star of "Fiddler on the Roof" MICHAEL JAYSTON "The Public Eye" A CAROL REED FILM

COUNTING HOUSE CINEMA 2 Broad at Broughton 383-3434

"FILMED AGAINST EXTENSIVE LONDON BACKGROUNDS." Shows 7:15, 9:15 Sat. Mat. at 2:00 p.m. General Entertainment

"The Mechanic," is a rapid-paced story of a hired assassin who has a hundred ways to kill and they all work— CHARLES BRONSON in A MICHAEL WINNER Film "THE MECHANIC" MATURE 4th Week in Victoria Shows 7:15, 9:15 Saturday Matinee 2:00

COUNTING HOUSE CINEMA 1 Corner Broad at Broughton 383-3434

4th and FINAL WEEK!

Rebel, soldier, hustler, prisoner, fugitive, firebrand...

ROBERT SHAW as Lord Randolph Churchill ANNE BANCROFT as Lady Jennie SIMON WARD

YOUNG WINSTON

with special appearances by JACK HAWKINS IAN HOLM PATRICK MAGEE JOHN MILLS

GENERAL

Evenings at 8:15 (except Sat. at 9 p.m.) Special Showings Wed., Sat., Sun. at 5:15 Matinees Wed., Sat., Sun., 2:00 p.m.

HAIDA 808 YATES STREET 382-4278

Prices This Engagement Eves.—Adults $2.50, Children $1.50 Matinees — Adults $2.25, Children, Juniors, Golden Age $1.50

Explain Bids, Plasterer Told

VANCOUVER (CP) — Plastering contractor Peter Gallagher was ordered Thursday to produce all the calculations on bids made on eight construction projects over the past several years to an inquiry into possible tendering irregularities for the Campbell River hospital extension.

Inquiry Commissioner Dr. Harry Purdy gave the order after commission lawyer P. J. de Vooght suggested the files would be helpful to compare with the plastering tenders for the hospital extension.

Gallagher, of Gallagher Bros. Contractors Ltd., was one of three plastering contractors to submit bids to general contractors for plastering at the hospital extension.

The inquiry was ordered after general contractors' bids for the extension proved to be 30 per cent higher than government cost estimators had expected.

Gallagher testified Thursday that his initial calculations on the cost of the extension produced a figure of about $175,000. He said his actual tender was for $215,000.

He said he raised hi s bid because he was not interested in the job and saw the possibility of other work he could handle better and that contained less risk.

He said he raised his bid anyway because it kept his name before the general contractors. He said he almost always submits bids when general contractors ask for them.

He said another reason for raising his bid was bad experience he has had with hospital jobs. He said he lost money on a Port Alberni hospital job and is running into problems with a current job at Mount Sinai Hospital in Toronto. He blamed delays caused by work stoppages and slow decision-making because of poor communications between hospital boards, government, architects and general contractors.

The three bids for the plastering job at Campbell River were: Chalifour Bros., Vancouver Island, $201,723; Gallagher Bros. $215,000 and Innes and Wolfe of Vancouver, $216,380. A quantity surveyor for the provincial government estimated the cost at $120,000.

Forest Industries 'Have to Pay More'

VANCOUVER (CP) — Ian Cameron, British Columbia Forest Service's chief forester, said Thursday the forest industry "in general will have to pay more to the public for the wood it takes from B.C.'s forests."

Cameron, speaking to the annual convention of the Truck Loggers Association, suggested that new regulations are needed, with a possibility being licensed regulation of the amount of roundwood specific mills could produce, with wood chips being directed to pulp mills as required.

"In other words, the manufacturing facilities would balance the allowable cut," Cameron said.

He said the forest service, in its discussions with Resources Minister Robert Williams, has been made aware that the forest industry must co-exist with the environment.

He said representations by environment protection groups such as the Sierra Club make it mandatory for the government to examine the best possible way of utilizing B.C.'s forests without damaging the environment.

. . . Prices Will Rise

VANCOUVER (CP) — Gordon Draeseke, president of the Council of Forest Industries in British Columbia, hit back against provincial government criticism of lumber prices Thursday, saying the government itself is the chief benefactor of price increases.

"It should always be remembered that as the prices rise to high levels, 60 per cent of the increase is paid to the provincial government in the form of stumpage and more than half of the remaining 40 per cent goes to the provincial and federal government in taxes," Draeseke said in a formal statement.

Draeseke said lumber prices are set for the worldwide market.

"While B.C. exports 80 per cent of its production, our total production is equal to only six per cent of worldwide consumption and we export our lumber to more than 40 countries.

"Prices reflect the pressures of supply and demand and vary accordingly.

b.c. briefs

Appeal Remains

KAMLOOPS (CP) — A motion to disband the Thompson-Nicola United Appeal here was defeated Wednesday night, falling one vote short of passing by the required two-thirds majority. Twenty-six members voted to disband and 14 against the motion. The motion to disband was placed before members after the United Appeal fell $64,000 short of its 1972 campaign goal.

Speeder 'Guilty'

WHITE ROCK (CP) — A 15-year-old White Rock boy charged after a police chase Monday night through Delta and Surrey pleaded guilty in family court Wednesday to car theft, dangerous driving and operating a vehicle without insurance and a driver's licence. Three RCMP cars were rammed by a stolen truck in the 15-mile chase. The juvenile was remanded to Jan. 17 for pre-sentence report.

Picket Line

VANCOUVER (CP) — The Canadian Forest Products Ltd. Eburne Sawmill here was shut down Thursday when International Woodworkers of America members would not cross picket lines set up by IWA men on strike against two shingle mills.

About 350 employees of CFP's Huntting-Merritt mill and MacMillan Bloedel's Red Band mill have been on strike almost five months seeking reduced work hours and elimination of pay on a piecework basis.

Bridge Bid Dropped

VANCOUVER (CP) — Mayor Art Phillips said Thursday he has abandoned efforts to discuss with federal officials redesigning the new Hudson Street bridge to Vancouver International Airport, partly because of communications difficulties between provincial and federal officials. He also noted the contract for the bridge was awarded Wednesday. He had hoped to press for rapid transit provisions on the bridge.

Guise Memorial Set

VANCOUVER (CP) — A memorial service will be held Saturday for Donald Guise, a veteran of more than 25 years in the trade union movement in B.C., who died Wednesday at 64. He was a former organizer with the International Union of Mine, Mill and Smelter Workers, former treasurer with the Vancouver Civic Employees Union and a national representative for the Canadian Union of Public Employees.

Body Identified

QUESNEL (CP) — A man whose partially-decomposed and torn body was found Aug. 13 near here was identified Thursday by RCMP as Joseph Laurie (Frenchy) Blanchard, 41. Police said he was slain sometime early last July. He had been camping near here and working as a handyman for about four months after living in several other B.C. communities, police said.

Trade Board Head

VANCOUVER (CP) — Alan Campney, managing partner of a law firm, will be installed Jan. 22 as 1973 president at the Vancouver Board of Trade annual meeting. He succeeds Lawrence Dampier.

Takeovers Urged

VANCOUVER (CP) — The provincial council of the Young New Democrats plans to present a resolution at its annual meeting this weekend calling for the provincial NDP government to nationalize all primary resource industries and to extend public ownership to the manufacturing, hotel and service industries.

SKI PEETZ

It's at the Bay

Quality.

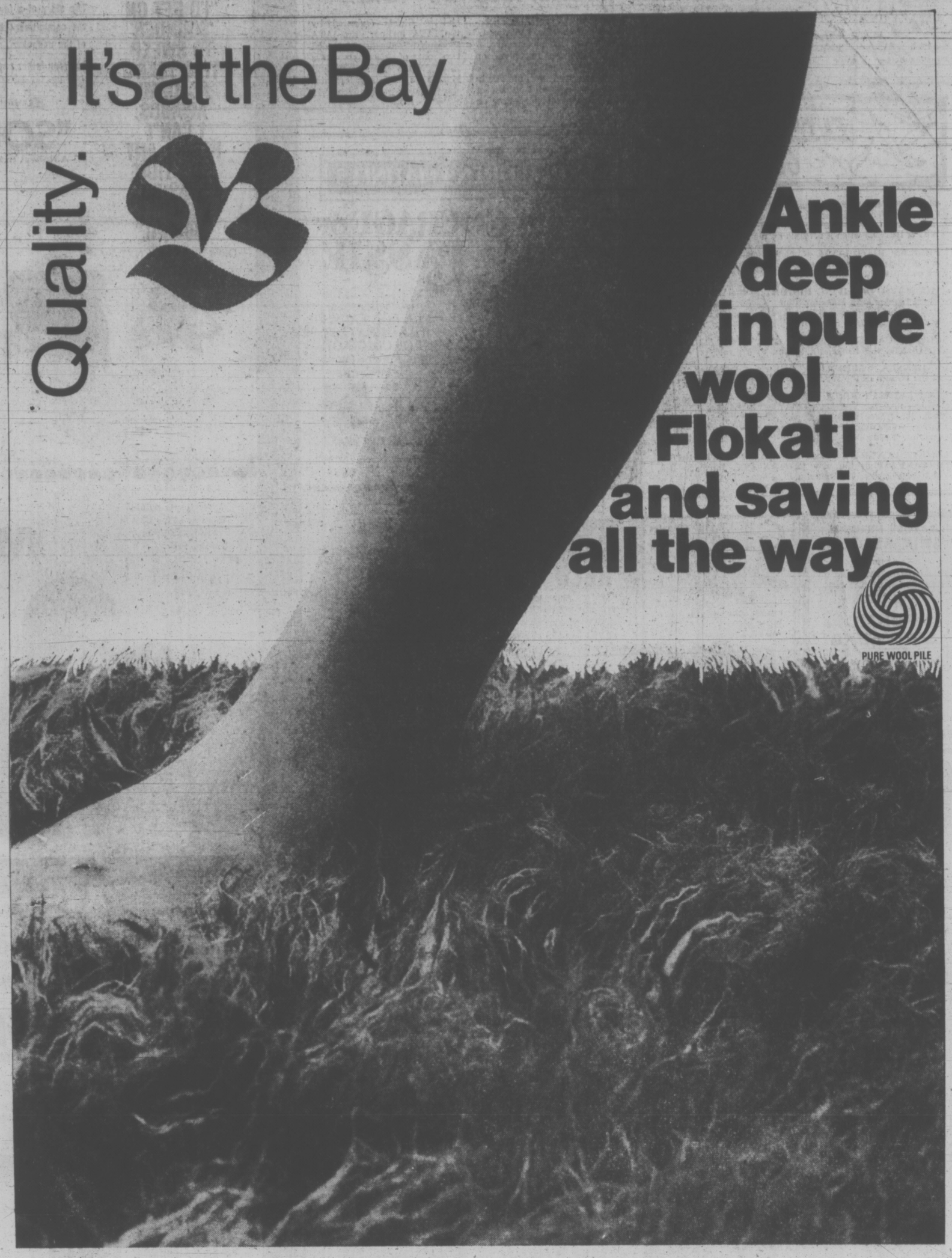

W22 Imported area rugs with a lush, furry texture only the Greeks could achieve. They did it by spinning pure virgin wool and then tumbling it in a natural waterfall. Definitely a romantic tale for one of the finest rugs you'll find. As far as caring goes, don't give it a thought. A good shake fluffs yours up like new. And should yours need a clean, go-ahead and wash it. Now you see why wool is known as 'the last word in miracle fibres'. Sophisticated white or silver grey come in two sizes. Approximately 6x9' **129.99.** 9x12' **$249**

Smaller sizes also available.

Rugs, Downtown (Fifth floor), Lougheed, Richmond, Surrey, Victoria, Prince George, Kelowna.

Bookcases and cabinets that really don't cost much at all

W23 **Danish modern bookcase.** Luxurious teak at a very earthy price. Size 30x75" fits almost anywhere. **$79**

W24 **Danish modern bookcase.** Two door teak storage cabinet has four adjustable shelves. Size 30x75". **$89**

W25 **Chrome and glass Etagere.** Looks smashing as a wall divider. Well made, size 29x14½x72" high. **$99**

W16 **Spanish wall unit.** Rich walnut finish accented with antique brass door pulls. We suggest you have yours in pairs or three's for a complete wall setting. 31x12x67" high. **$119**

W27 **Contemporary style Etagere.** Sophisticated high rise design for space-loving people. Select yours in singles, pairs or banks of three. **$189**

W28 **Modern curio cabinet.** Simple, elegant design with three glass shelves, interior lighting. Peccy pecan finish always looks stunning. 18x12x70" high. **$189**

Furniture, Downtown (Sixth floor), Lougheed, Richmond, Surrey, Victoria, Prince George, Kelowna.

Your Bay Account Card is your good-for-so-many-things card.

Hudson's Bay Company

PHONE 385-1311 GULF ISLANDS AND ISLAND CENTRES OUTSIDE GREATER VICTORIA CALL TOLL FREE ZENITH 6040.
DAILY STORE HOURS 9:30 A.M. 'TIL 6 P.M. OPEN THURSDAY AND FRIDAY 'TIL 9:30 P.M.

London Flu Reaches B.C.

The so-called London flu has reached British Columbia but health officials in Victoria said today there is no epidemic and a check with schools shows absenteeism running about average.

Dr. A. A. Larsen, the provincial epidemiologist, said the flu strain which has hit hard in Europe, including Moscow and London, has been identified in the interior but public health officers generally in the province have not reported it a major problem.

And Dr. J. L. M. Whitbread, senior public health officer in Greater Victoria, said there are many cases of colds and flu in the community but no epidemic.

In Ottawa, the federal health department reported Thursday that production of a vaccine to combat the London strain is under way and limited quantities will likely be available in two or three weeks.

But both Whitbread and Larsen pointed out that it is too late for effective vaccination. Whitbread said a person inoculated who then catches the flu may find they have a considerably worse case.

Larsen said the vaccine is not that effective and inoculation should come at least a month before exposure to the germ.

The greatest hazard from the flu is to older persons with chest conditions and in such cases it can lead to complications like pneumonia, he said.

No deaths in the province have been attributed to the flu although it is really impossible to diagnose influenza without laboratory help, Larsen said.

He described general symptoms as somewhat varied but frequently including a moderate fever, aches and pains, headache, sometimes a sore throat and sometimes an upset stomach.

While the acute phase generally passes within 36 to 48 hours, the recovery period can run to several days.

He suggested that where possible, people afflicted stay "warm and quiet" at home where they won't spread it to fellow workers.

In Ottawa, the health department said the new flu strain is believed to be a mutation of the Hong Kong variety that has been the cause of most of the world's flu over the last few years.

Limited studies indicate that about two-thirds of those inoculated against the Hong Kong flu have some protection against the London strain.

At Atlanta, Georgia, a spokesman for the Centre for Disease Control, said deaths from pneumonia and influenza in the U.S. for the week ending Dec. 30 totalled 467—73 fewer than expected.

But, he added, an outbreak of London flu in northern California "is approaching epidemic proportions."

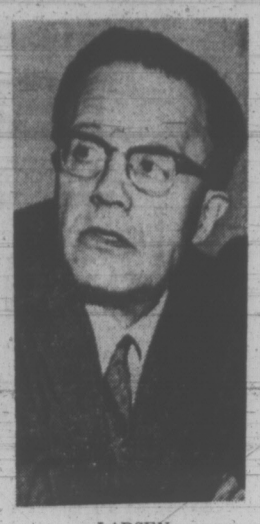

LARSEN
. . . vaccine ineffective

—Bill Halkett photo

HOUSEKEEPING CHORES are in full swing at the Legislative Buildings where public works department crews are preparing for the new session of the legislature which opens Jan. 25. Members' desks line the corridors while the scarlet carpet of the chamber is being shampooed.

New Murder Trial Ordered As Jury Splits on Verdict

By BRUCE OBEE, Times Staff

A new trial was ordered for Ernest Lavern Hotvedt, charged with the non-capital murder of his wife, after a B.C. Supreme Court judge was unable to reach a verdict early today.

The 12-man jury retired at 3:50 p.m. Thursday, returned twice for redirection from Mr. Justice Douglas E. Andrews, and advised the judge they were unable to arrive at a unanimous decision at 2:45 a.m.

Hotvedt, 28, of Work Point Barracks, was charged Nov. 5 after the stabbing of his 28-year-old wife Linda, in her apartment at 1255 Balmoral.

Evidence presented during the four-day trial was that Hotvedt entered the home in the early hours of Nov. 5 by breaking a window in the back door and unlocking it.

Mrs. Hotvedt, out for the evening, returned between 6 and 7 a.m. and went to bed.

Lori Brown, Hotvedt's 10-year-old stepdaughter, testified that the accused attempted to awaken the woman, shaking her and pleading with her to come back and live with him.

An argument ensued and the woman told her husband he was "not supposed to be there." The stabbing then took place, Lori testified.

Hotvedt, called to the stand by defence counsel Dermod Owen-Flood, testified that "everything went blank" after the woman asked him to leave.

"The next thing I was conscious of was being in the city jail in a pair of coveralls. There were other people sitting there eating, and they were prisoners. A man gave me a coffee and then I realized something was wrong," he told the all-male jury.

Owen-Flood called some of Hotvedt's colleagues in the armed services to testify on behalf of the accused.

Cpl. Robert Budgell, a friend of the accused since 1962, told the court that Hotvedt "idolized" his wife.

Budgell and Hotvedt served together in Wainright, Alberta last October. If Hotvedt did not receive letters from his wife he would become "withdrawn" and drink until he passed out, said Budgell.

During the month in Wainright "it was the most I've ever seen him drink," he testified.

Cpl. Douglas Nixon, also a friend since 1962, told the jury, "I don't know anyone who ever worshipped his wife as much as he did."

Capt. Ronald Bragdon, Hotvedt's divisional officer, testified that until late 1970, Hotvedt was a first-rate soldier, but when he was away from his wife his work began to slip and he drank heavily.

Testimony was given by 25 witnesses before Owen-Flood and Prosecutor Alan Bigelow presented their summation to the jury.

Owen-Flood said he felt the correct verdict was manslaughter, not murder, because the accused committed the offence "in the heat of passion caused by sudden provocation."

"Multiple wounds" on the dead woman's body tends to be consistent with a "frenzied attack" rather than cold-blooded, pre-meditated murder, said Owen-Flood.

Hotvedt lost control "in the heat of the moment," he said, and there was no conscious intent to kill her.

Bigelow said Mrs. Hotvedt's rejection of her husband could not be considered sudden provocation because she had rejected him several times previously during the past month.

In law, people are assumed to intend the natural consequences of their actions unless it is shown otherwise, and the natural consequences of stabbing someone seven times is normally death, said Bigelow.

In his charge to the jury, Andrews pointed out the legal aspects of the case, with particular reference to the difference between murder and manslaughter and the possible defence of provocation.

Victoria Times
FRIDAY, JAN. 12, 1973 19
SECOND SECTION

Dynamite Mystery

By DAVID MAY
Times Staff

Fifteen pounds of dynamite have been found in the former clubhouse of Victoria's Grim Reapers—and nobody knows how it got there.

Victoria police Thursday found 30 eight-ounce sticks of the explosives in the basement of an abandoned house at 726 Queens, the one-time headquarters of the motorcycle club.

Club president Christopher Forsythe, 531 Harbinger, told police he was "unaware" of the existence of the dynamite, wrapped in two waxed paper bread-wrappers.

Forsythe was unavailable for comment.

★ ★ ★

The property's owner, Ying Dong, 1139 Empress, also was surprised at the discovery. He said the house had been empty for some time and that the last tenants, whose name he would not reveal, had left without paying him any rent.

Illegal possession of explosives is an indictible offence, punishable under the Criminal Code by five years in jail.

Victoria detective division said there is no indication at this stage that the explosive was being kept for any unlawful purpose. They added, however, that determining criminal intent is almost impossible at the moment.

The dynamite is to be taken to CFB Esquimalt for destruction.

Ask The Times

Ask the Times reported Saturday the address of the Anglo-American Families Association in Canada was not listed in the Canadian Almanac and Directory. It has since been determined the organization's address in England is Cosmos House, 1 Bromley Common, Bromley, Kent.

Company Suspends Logging After Fishermen's Protest

B.C. Forest Products Ltd. has agreed to temporarily stop logging in the upper Indian River area, near Tofino, where it is alleged that salmon are endangered in the debris-clogged stream.

The commitment was given Resources Minister Bob Williams Thursday after the minister asked the industry to stop falling operations there until an investigation can be made.

Williams made the request after some 40 Up-Island fishermen demonstrated in front of the Legislative Buildings Thursday and later met with Provincial Secretary Ernie Hall to express their opposition to the logging practices.

A legislative committee will tour the entire province later this year to study resource management policy, Williams said on his return to Victoria after cutting off a vacation because of the fishermen's protest.

Provincial Liberal leader David Anderson also expressed support for the fishermen's cause Thursday and criticized the government for delaying the implementation of clear-cut regulations of logging.

"I'm not saying the government is not going to do anything to protect salmon streams," Anderson said. "But they could have done something by now to stop the damage to streams."

He said, "All the government has to do is to instruct its district foresters to see that the streams are protected."

One of the organizations which supported Thursday's protests was the James Bay Community Association which was incorrectly identified as the James Bay Anglers Association in the Times on Wednesday.

Licence Customers . . . Please

There were 7,700 motor vehicle licences issued at the Victoria office in the first five working days of the month in contrast to 5,300 over the same period last year.

But an official of the motor vehicles branch said Thursday the rate of issuance has tailed off since then and "we would love to see more customers."

New licences are issued through January and February and traditionally only about a third are issued the first month and fully half of the remainder issued in the last few days of February, he said.

The temporary issuing office opened last year at the Hillside shopping plaza will be in business again. It was to have opened Jan. 28 but this has been pushed forward to Jan. 23.

Cost of licences, which has remained unchanged since 1954, is based on vehicle weight and ranges from $10.80 to $58.50 with the vast majority between $14.40 and $31.50.

This year new long-term aluminum plates are being issued and the spokesman pointed out that because they are to last several years, there is no year marked on them.

A corner of the plates is set aside for the renewal decals which will be issued in future years.

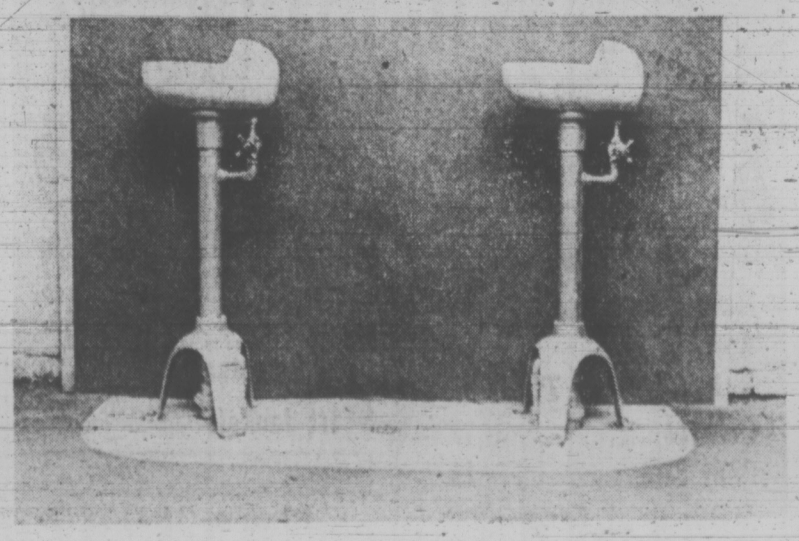

Fix Up The Old Forget The New

A sagging door at Lampson elementary school was finally squared off by school board carpenters and now it's so high off the ground the lock can be picked from outside and the door must be padlocked to stop break-ins.

The boys' washroom hasn't been improved since 1914 and some children refuse to use the door-less cubicles. There are only two ancient drinking fountains for boys in the school's basement.

Darkened stairwells, peeling paint and poor electrical circuitry were some of the conditions a contingent from the Greater Victoria school board saw Thursday night.

Lampson's parents auxiliary sponsored the viewing and say they want the board to renovate the school rather than replace it with a new structure.

Board officials told the more than 100 parents attending the meeting that a decision on the future of Lampson will be made sometime between June and September.

—John McKay Photos

family

WENDY DEY - EDITOR

New Genetic Disease Brings Early Death

HALIFAX (CP) — A Maritimes doctor has identified a new disease — an inherited defect that causes buildup of acids in the body and may eventually lead to death, usually within the first two or three years of life.

Dr. Matthew W. Spence, a medical researcher at Dalhousie University, said the disease was identified definitely in a young child in Nova Scotia who was observed from age eight months until his death nearly two years later.

Only one other patient, also now dead, is known to have had the disease although two other children from the same family in Nova Scotia also died in infancy, possibly from similar inherited defects.

"This is either a new disease or a new variant of a disease," he told a group of science writers during a seminar recently. It was the first public announcement of the disease, which has yet to be given a name.

Detect Parents

Studies now are needed, he said, to determine how to find other children with the defect — and find them early. As well, research might help to find an effective treatment and how to detect which parents are carriers — individuals who may pass on the defect although they haven't th the disease themselves.

Dr. Spence was describing the basic research into genetic disease affecting metabolism — "inborn errors of metabolism" — being carried on by his group in the Maritime provinces.

"Inborn errors of metabolism are inherited diseases in which one of the enzymes controlling a step in body chemistry is missing or defective."

Nervous System

There are several such diseases — phenylketonuria (PKU) and Tay-Sachs disease destruction of the nervous system to name just two found in Eastern Canada.

Experts say about five of every 100 babies born suffer from some sort of genetic disability.

Diabetes is a common example of such a disability, Dr. Spence said. Diabetics inherit a tendency for the insulin-producing cells of the body not to function. Insulin is necessary to metabolize — or convert — the dissolved sugars carried in the bloodstream so they can be used in the body.

In diabetes, the individual can be given insulin by injection throughout his life to replace the normal supply that should have been released by the insulin-producing cells.

Dr. Spence also described new research into Fabry's disease, another genetic defect under study at Dalhousie.

This condition, first described in 1898, is believed to be more common in the Maritimes than in most other parts of Canada, although it still is a rare disease.

It affects men more severely than women and is often characterized in the men by reddish-purple spots that "are confined to the underwear areas — like a pair of skin-colored shorts with small purple polka dots."

Researchers now have determined that the condition is caused by a breakdown in one step of the metabolism so there is a buildup in the blood of certain chemical elements called glycolipids. Dr. Spence said the body accommodates to this buildup by excreting these chemical products through the kidneys or by storing it up in the tissues.

But this eventually leads to problems.

Kidney Failure

"They start getting into serious problems by about age 30, usually renal kidney failure."

Kidney transplants now are being used to prolong lives, but the condition isnt cured by this, only treated.

A special study is being carried out by Dr. Spence and his colleagues to try to find persons with Fabry's disease and carriers of the disease early.

By testing blood from individuals related to the two unknown cases, the doctors have already found 15 other undiagnosed but definite cases and at least 20 carriers.

As well, they estimate that at least 250 others, all traced back to one common ancestor, are either "at risk" as carriers or potential victims.

This disease, like "the bleeders' disease" or hemophilia, is a sex-linked condition. It affects the males of a family severely, whereas the females have no symptoms, but may pass the condition to their children.

Sex-linked means that an affected man will not pass the disease to any of his sons but all his daughters will be carriers.

Gov't Sponsors Lib Exhibition

STOCKHOLM (AP) — A Swedish government-sponsored women's lib exhibition, with pictures of nudes and slogans against discrimination by sex, has been set up near the interior ministry. "We want a discussion among government officials," said Kristina Lejdin, organizer of the exhibition and a secretary to Premier Olof Palme.

It's like finding a chest filled with a Pirate's Ransom

PEETZ RENTS SKIS

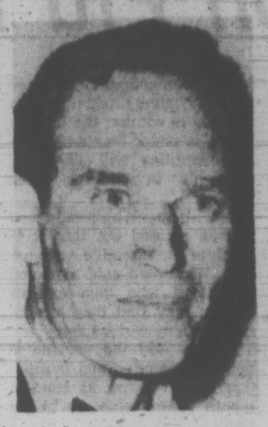

HESTON
. . . plays tennis

FROST
. . . switches mind

HEATH
. . . goes to sleep

PLAYER
. . . chooses yoga

McQUEEN
. . . drives cycle

How They Shrug Off Tension

By IAN BROWN
Special to the Times

LONDON (FWF) — The tempo of life increases daily — and so does the mental and physical strain on all of us. Tension, and the illnesses and unhappiness to which it leads, is now the curse of the Western world. It's the reason why a record number of sleeping pills and tranquillizers are now handed out: the reason why psychiatrists' waiting rooms are usually busy.

London heart specialist Dr. Paul Dudley White says most of us need a bit of physical and mental stress to keep our hearts in good condition. The difficulty is in keeping tension down to a manageable level — to be able to accept all the mounting strains of modern living and be able to shrug them off. And I've been speaking to people in the public eye who are under more pressure than most of us, and who have devised means of keeping it under control.

Lord Stokes, chairman of the giant British Leyland motor company, believes that people who let tension get the better of them are in the wrong jobs.

"If you are happy in your work, you will ride the daily strains quite easily," he told me. "If you are unhappy, you'll become strained over silly little things like the phone being engaged or letters going astray. The test is 'do you whistle to yourself on the way to work and look forward to getting there?' If you don't, change your job. You'll find tensions will melt away."

Hard Work

Lord Beeching and Lord Robens are among British tycoons who rely on hard work in the garden to ease their strain. Lord Robens fells trees and Lord Beeching says: "If I've had a hard, frustrating day, I get out my spade and spend a couple of hours hard digging. There's nothing better for clearing the mind of worries."

Dr. James Tredgold, physician in charge of the psychiatry department at University College Hospital, London, agrees that physical exercise is the best way to ease tension, and he says it helps even to watch other people indulge in aggressive activity. That, he says is why watching football, boxing, wrestling, cowboy and violent films are so popular.

The joke about the henpecked husband going to the football match just to shout at the referee illustrates a fundamental truth. Shouting at someone — particularly when they can't shout back — is an excellent safety value for the emotions.

The recent increase in popularity of yoga has been caused by the desire to escape from the pressures of modern living. Yehudi Menuhin, Cary Grant and Gary Player are among those who believe that there's nothing quite like standing on your head for keeping on your toes.

Says Gary Player: "After a long journey, I usually stand on my head and do other yoga exercises to freshen up. I don't care if people think I'm daffy. There' a lot more tension in travelling than most people realize and I have to keep myself in peak physical condition for tournaments."

David Frost, who always manages to be relaxed in the high-pressure atmosphere of live television, even after a trans-Atlantic journey, told me: "If you feel yourself getting tense about something, just switch your mind to something else. Keep busy. If your mind isn't occupied, you'll soon start worrying."

Other public figures have developed the art of taking time off at any time of day to have a half hour snooze to relax themselves. Churchill, much to the annoyance of subordinates who flapped for much less cause, was adept at this. Prime Minister Heath has followed his example.

Drop Off

"Mr. Heath has the ability to drop off to sleep quickly when he wants to, even in the most uncomfortable surroundings." said a government spokesman.

An absorbing hobby is an ideal method of scattering stress — whether it's playing the piano or collecting stamps. If the hobby demands the full attention of the brain, you don't have time to worry about your business problems.

In show business, stress is at its highest. It is generally accepted that no artistic performance can be first rate unless there is tension in the air. With actors, musicians and writers being naturally over-emotional and temperamental, it is little wonder that so many of them have heart attacks, breakdowns or take to the bottle to forget their worries.

Sensible stars cultivate outside interests — charity, religious or political work and sport, whether its head down over a motorcycle like Steve McQueen and Clint Walker, tennis like Charlton Heston or golf like Sean Connery, Bob Hope and a host of other stars.

Doctors and psychiatrists are unanimous in recommending one activity which contains all the ingredients for easing tension. this has the merits of physical exercise, the banishment of worries and, eventually, a wonderful feeling of relaxation. Like all the best things in life, it's free, and, well, need I say more?

YOUR HOROSCOPE

Forecast for Sat., Jan. 13, 1973
By SYDNEY OMARR

ARIES (March 21-April 19): Money situation is brighter as prospects for promotion become bright. Capricorn is likely to be in picture. Debts are paid in surprising manner. You gain reward for past experience, effort. One you thought indifferent proves to be on your side.

TAURUS (April 20-May 20): Added recognition is indicated. More persons become aware of your capabilities. Don't sell yourself short. Cycle continues high — take the lead. Original concepts meet with favorable reception. Go directly to source.

GEMINI (May 21-June 20): Your brightness attracts envy. Some would like to shove you behind scenes. However, you will come through — if you give full play to creative energies. Stress originality. Console individual who has had emotional setback.

CANCER (June 21-July 22): Accent is on perceiving what a friend is really telling you. If you do, there are ultimate benefits. But if you fail, there could be delay, possible embarrassment. Aquarian appears to be in picture. Review ultimate goals.

LEO (July 23-Aug. 22): Challenge is due and should be welcomed. You get chance you have been seeking. Stress versatility. Bring forth creative resources. Those who were skeptical soon will be laughing — with you. Know it and get to top people.

VIRGO (Aug. 23-Sept. 22): Good lunar aspect highlights distance, ability to communicate. You now find that strong allies will back you if confidence is displayed. This may not be easy but is necessary. Know it and act accordingly.

LIBRA (Sept. 23-Oct. 22): Be analytical. Take nothing for granted. Deal with Gemini, Virgo persons. You are in position to "graduate." That is, you gain access to information previously hidden, withheld or denied. You learn where money comes from, where it goes.

SCORPIO (Oct. 23-Nov. 21): Cement understanding with mate, partner, close family member. Seek peace, not satisfaction. Make intelligent concessions. In actuality, the more you give now, the more you will receive. Don't cringe! This is no sermon. Try it now ad see.

SAGITTARIUS (Nov. 22-Dec. 21): Play low key. Don't rush, push, force or chide. Pisces person has insight and is willing now to share it. Be your own person but also be capable of listening. The more receptive you are, the more beneifits you receive. Act accordingly.

CAPRICORN (Dec. 22-Jan. 19): Favorable moon aspect now coincides with creative urge, ability to express yourself. Change, variety of experiences are featured. Member of opposite sex and children play key roles. You are in for surprise — of pleasant variety.

AQUARIUS (Jan. 20-Feb. 18): Stress practicality. Finish project. Build solid foundation. Frank, realistic approach now is most likely to succeed. One who appears sure, confident actually wants help. Know it and strive to gain accurate bearing.

PISCES (Feb. 19-March 20): New ideas prove productive. Leo is in picture. Short trip involving relatives is apt to be featured. Take notes. Realize ideas can be developed now into meaningful concepts. Don't write letters in anger!

If today is your birthday you can be practical, serious, dedicated. But another side of you is willing to take a gamble. You can calculate, but you also take risks. This year, you go through tests. You come out a stronger person, especially in October. Eschew investment schemes. Stick to what you know.

dear abby

Sleeping With Daddy 'Abnormal' for Teen

DEAR ABBY: My husband and I have been married for 17 years. We have one child — a 16-year-old son who has slept with his daddy since he was born.

Of course, when the boy got old enough to notice things I moved to another bed, but my husband wouldn't let the boy sleep by himself, and to this day our son goes to sleep in his daddy's arms.

The only attention I get is at two or three o'clock in the morning when Daddy can slip out of bed for a little while. (Sometimes it's four to six months before Daddy can slip out of bed.)

Our son is in high school now, and I keep telling my husband that this is abnormal. He says it's not. The boy makes very good grades so maybe I am worrying for nothing. Can this ruin our son? Please advise me. — Worried.

DEAR WORRIED: Congratulations on your son's grades, but there are other aspects to be considered here. It is not normal for a father and son to fall asleep in each other's arms nightly for 16 years. (A man and his wife normally sleep that way.) Your local Mental Health Association can provide you, your husband, and son with excellent counseling. I urge you to seek their help. You may have to blaze the trail and go alone, but don't let that discourage you.

DEAR ABBY: You are right, but only partially. North Americans equate fat with ugly and thin with beauty. However, in the South American countries the opposite is true.

When I was a child living in Bolivia (my parents were missionaries) my mother was constantly told, "Senora would be very beautiful if she would put on some weight."

My mother was beautiful by American standards, but she was far from thin. — J.D.C.

DEAR J.D.C.: Easy on the propaganda for Bolivia! Let the South American preference for heft get around and the stampede south could sink the southern continent!

DEAR ABBY: My husband and I live in a small apartment and have only a dining area adjoining the kitchen.

I had a small dinner party — my husband's boss and his wife, another couple, and us. I had no help, which was no problem as I am well organized.

After the dessert, the boss' wife said, "Oh, let's clear the table." So we three women cleared the table. Then the boss' wife said, "Oh, heck, why don't we do up these few dishes?" And she sounded like she really meant it.

Since the men were talking business in the other room I didn't see anything wrong with it, so we three laughed and talked and did up the dinner dishes. Then we joined the men. Everyone seemed to have had a wonderful time.

After the guests went home my husband had a fit. He said I should not have let the women do the dishes. I tried to explain it was the boss' wife's idea, but he said I could have (and should have) talked her out of it.

Abby, I still think I did the right thing. What do you think? — Caught The Dickens.

DEAR CAUGHT: I think you did, too.

Lighting Exclusive

JANUARY CLEARANCE SALE

Our stock must be reduced to make room for new shipments for 1973 merchandise arriving daily.

REDUCTIONS OF

20% to 50% OFF

Lighting Exclusive

British Columbia's First Exclusive Lighting Store

HILLSIDE SHOPPING CENTRE
PHONE 383-0332

SALE

AUSTRALIAN KNITTING YARN
PURE WOOL—MACHINE WASHABLE
VIBRANT COLORS IN SPORTS WEIGHT
ALSO NATURAL and BABY YARN

"Chase the Cold Away" "Knit a Sweater"

ALGHERINGA

AUST. & N.Z. IMPORTS

TROUNCE ALLEY
VICTORIA, B.C.

SALE ON NOW! John McMaster SALE ON NOW!

The Sale You Know is Genuine!

LADIES'

Knit Suits Extra Large 25.00
Pants Various Assortment, From 8.95
Winter Coats from 29.95
Rain Coats from 19.95
Suits from 25.00
Skirts 7.95 and 12.95
Dresses from 12.95
Pant Suits from 29.95

MEN

Suits Older styles 35.00
Other Suits Talls, Regulars, Shorts. From 55.00
Overcoats Older styles 35.00
Felt Hats 7¼, 7⅛, 7½ 2.50 and 5.00
Pants Older style. Sizes 28 to 36. 9.98
Crew Sweaters All wool 12.95 to 17.00
Sport Jackets Reg. 65.00 Now 25.00
UNDERWEAR—Wool and Cotton Combinations 25% OFF

1012 Fort Street Phone 384-4712

THE DUKE'S RESTAURANT
Overlooking the Sea

Catering to Banquets — Wedding Receptions — Club Parties

Prime Ribs of Beef—Chateau Briand Bouquetiere our Specialty.

4558 Cordova Bay Road
Reservations 658-8922

Indian Women 'Lose Rights'

CALGARY (CP) — The Indian Act discriminates against Indian women because through marriage it can cause them to lose their treaty rights, Janet Lavell of Toronto said this week.

Mrs. Lavell, who won a three-year court battle to retain her Indian status told a panel discussion that marriage to a white man or a non-status Indian means the woman is also considered non-status.

"But if a treaty or status male marries a non-status woman that woman is then legally considered an Indian and granted treaty and status Indian privileges such as living on a reserve.

". . . Canada is the only place in the world where a specific group of women don't have the right to decide their own future because of an act that Indians had no say in, in the first place."

Mrs. Lavell lost her treaty status in 1970 when she married a white man. She took the case to court and lost in 1971 but regained her indian status on an appeal last year.

Panelist Vicki Crowchild, sister to Chief Gordon Crowchild of the Sarcee reserve near Calgary, opposed giving Indian rights to women marrying non-status men, because "they only want to get tax-free land" and other benefits.

"If the more than 5,000 Indian women who have lost their Indian rights in Alberta were allowed to move back to the reserve with their white husbands, they'd be depriving present and future status-Indian generations of what is rightfully theirs."

She agreed a double standard existed but said she could accept it. "Indian women should always follow the man they marry to wherever he wants to go."

Jenny Margettes, a member of the National Committe on Indian Rights for Women, argued that "no government has the right to tell Indian women what they are."

"Only Indian people have the right to determine who is or isn't an Indian."

Chief Crowchild said he feared the reserves might be overrun by white men.

"The white man has already taken all our land and put us on little reserves. If we have a big influx of people onto the reserves as a result of letting these women retain their status, we could be in trouble."

—AP Wirephoto

PEERING SKYWARD, two potential United States Navy pilots smile Thursday after announcement from Pentagon that eight women have been chosen by the navy for flight cadet training. Lt. (j.g.) Judith Ann Neuffer of Wooster, Ohio (left), poses with model of C130 Hercules cargo plane shortly after being named the first woman selected for program. With her at the Pentagon is Navy Secretary John W. Warner. Joellen M. Drag (right), 22, donned flight helmet at Alameda, Calif., after oath was administered by her father, retired commander Theodore F. Drag.

elizabeth forbes

Minimizing Abuse

Health Minister Dennis Cocke has introduced the word "prevention" into a new study of child abuse undertaken by the provincial government. And in so doing may have taken a long step toward minimizing this horrifying practise in British Columbia.

There were 180 reported cases of battered children in the province in 1971, last year for which figures are available. Included in that number were 12 deaths.

Most of these incidents were due to parents who were neurotic or mentally unbalanced, especially those with uncontrollable tempers. And you can be sure for every case reported there were many suspected abuses and deaths that could not be proven.

Sadistic Abuses

The new provincial program outlined by Cocke and Rehabilitation Minister Norman Levi, includes not only added protection of such children but also increased methods of helping parents who perpetrate sadistic abuses.

Here, of course, the ministers point directly at warped and corroding causes that bring on the abuses.

Thumbing through a thick file I've kept during the past decade on battered children, I find many references to parents.

Psychiatrists and others in positions to see and to analyze warn over and over again that when you look at a child who is hurt and bruised, who shows a lack of will to survive, and whose injuries are poorly explained, then you must look at the parents too.

Clear Picture

A few years back, Dr. Richard Gladston of Children's Hospital Medical Centre in Boston offered a meeting of the American Psychiatric Association the following picture:

A young child is taken to the emergency ward by both parents who say the child bruises easily, or is frequently hurt by a brother or sister.

After the child is admitted, the parents leave quickly and seldom return to visit.

The X-Ray expert finds signs of old fractures of ribs, skull or limb. The child often has characteristic behavior.

In the extreme the child may show fright to anyone, "whimpering and attempting to hide under the sheets."

Others seem to be in a stupor, withdrawing only when touched. They sit or lie motionless without facial expression, seemingly unaware of the outside world.

This picture could as easily be used in Victoria as in Boston.

Hospitals care for the medical needs of such children. Nurses do their utmost to bring them back to a semblance of well-being. Then, if there is no clear evidence to support an accusation, they go back to their homes to be beaten and battered all over again.

As far as the parents are concerned, there is no social or economic line to distinguish them. They appear normal in most ways, except in relation to their children, whom they seem to expect to have adult powers.

Profile

In connection with the new program outlined by Cocke and Levi, the provincial government is preparing a profile of a typical child-beater, in an effort ot assist in spotting such men and women.

When it is ready, this analysis should be of tremendous help to doctors, teachers, social workers and nurses in the early recognition of child-abusers.

Early recognition, in turn, would not only give added protection to children involved (many of them infants) but also steer parents toward the help they desperately need if their sadistic obsessions are ever to be corrected.

Free for the Asking

By HARRIET HART

Unfortunately, because of the daily rat race, family or health problems, there are few adults who are not overly tense!

The leaflet Overcoming Nervous Tension explains how nervous fatigue develops and how it can cause an array of psychosomatic illnesses. It also presents two scientific methods for relaxing. One of them is the relaxation technique taught to students and the general public by Dr. J. L. Rathbone of Columbia University.

Dr. Rathbone suggests you arrange your work in such a way that you can walk around or lie down for five minutes during each hour. Also, avoid drinking alcoholic beverages, tea, coffee, cocoa and soft drinks. Because these are acid-producing foods, they irritate the nerves.

For your free copy of this helpful leaflet contact: Public Relations Department, Health Supply Centre, 414 Graham Avenue, Winnipeg 1, Manitoba. Please allow at least three to four weeks for delivery.

Trial Work-Week Reduction Begins

EDMONTON (CP) — About 200 employees in Alberta are about to begin three and four-day work weeks under the watchful eye of labor department officials and the Alberta Federation of Labor.

The board of industrial relations has approved nine applications for the compressed work week on an experimental basis ranging up to one year. The shift changes are expected to begin in about two weeks at some firms.

The labor federation, representing 60,000 workers, opposed the move to the longer day and shorter week. Executive Secretary Gene Mitchell says that "We'll be keeping a close watch on this thing."

Five Shifts

Applications had to be supported by both employers and employees, most of whom were working five eight-hour shifts.

Three gas plants, an auxiliary hospital and a computer services firm will switch over to a basic week of three 12-hour shifts that over an extended cycle will average 40 hours a week. Employees at two manufacturing plants, a print shop and an equipment installation firm will work four 10-hour shifts.

During two days of hearings last month, the board stressed that the health and safety of employees on extended shifts must be closely watched.

Board Chairman R. G. D'Esterre reminded management and employee representatives that health and safety standards are based on the traditional eight-hour shift. New criteria would have to be adopted when workers are exposed to noise levels and other health hazards for more than eight hours.

"We asked for guarantees that there would be no detrimental effects on workers' safety," said Mitchell. "But there were no guarantees."

The labor federation objects to the work force "being used as quinea pigs."

Mitchell called the compressed work week a retrogressive step. "If industry is sincere, let's talk about a shorter work week without lengthening the work day."

Health and safety "is one of the areas of the board's greatest concerns," Secretary Gary Gough said. Action on an application from a gas plant near Grande Prairie in northwestern Alberta was deferred until noise levels are studied.

The workmen's compensation board and the division of industrial health of the department of health and social development have been advised of the changes in work hours.

Study Reaction

Gough said it is expected they will study workers' reaction to the longer days.

"The most serious adjustment will be to longer periods of leisure time," Harry Irving, branch manager of Sperry Rand Canada Ltd., in Edmonton, said during the hearings.

Mitchell also agrees that long periods of leisure time will be a problem. "The workers won't have any more leisure time. They'll just have it in one block. Probably after the first day of a long shift they'll need it to rest up."

It's like finding a chest filled with a Pirate's Ransom

Quebec Role No Longer 'Kept Woman'

PETERBOROUGH, Ont. (CP) — Quebec is no longer the "kept woman" of Canada and wants a new identity free of the "old-fashioned, priest-ridden French Canada," Parti Quebecois leader Rene Levesque said Wednesday night.

"The new Quebec is a modern society able to do its own job with its own money," he told an audience of 300.

He forecast his party will be in power by 1974 when Quebec would separate to form a republic.

FLASH ... a large Eastern manufacturer clears his $150,000 stock of DIAMOND RINGS through ROSE'S JEWELERS.

HUNDREDS OF RINGS IN MANY STYLES AND PRICE RANGES TO CHOOSE FROM AT

40% Off

All Sales Final
Alterations Extra
Terms or Chargex

Every Ring Guaranteed and Insured at Regular Price.

JANUARY CLEARANCE
SALE
BIG SAVINGS IN ALL DEPARTMENTS

OPEN TONIGHT

FREE DOOR PRIZE
$200 Diamond Ring
No Purchase Necessary

ROSE'S LTD. JEWELERS

1317 DOUGLAS ST.

King's
1153 DOUGLAS ST.

WINTER SHOE SALE Now On

- SELBY ARCH PRESERVERS
- EASY GOERS
- GOLD CROSS
- COBBIES

unicorn
JANUARY
SALE
CONTINUES
MANY ITEMS LESS THAN
1/2 PRICE

ALL OUR LONG AND SHORT EVENING DRESSES
$10.00 and $15.00

ALL BLAZERS AND TOPS
$10.00 and $15.00

LEATHER and FUR JACKETS

Reg. $120.00	84.00
Reg. $75.00	52.50
Reg. $65.00	45.50

658 VIEW ST. UNICORN 385-5114

Munday's

semi-annual
SHOE SALE
12.95 to 25.95

Select from a collection of the most fashionable shoes of the season in your choice of heel height and style. A wonderful chance to wear really fine shoes at tremendous savings.

Shop today while sizes are available.

Munday's

All Sales Final at Sale Prices.

1203 Douglas Street 383-2211

Saanich Rushes To Pay Taxes

Saanich ratepayers have added a bonus to their New Year's prepayment of taxes for a total $334,223 in the first seven business days of 1973.

The figure is $67,132 higher than the 1972 prepayment during the first week of that year.

Mayor Hugh Curtis attributed the greater response to municipal advertisements inviting prepayment with the incentive of 7½ per cent interest on all taxes paid between Jan. 2 and April 30.

Early prepayment qualifies ratepayers for the full 7½ per cent on any amount up to 100 per cent of 1972 net taxes, with the interest diminishing by a few cents a day through the period.

DUE JUNE 30

All taxes become due June 30, but there is no discount for the months of May and June.

Until council fixes the 1973 municipal budget and declares the mill rate upon which taxes are calculated, it will not be known how much revenue Saanich expects to take in through property tax. Budget sessions are held in April.

Based on the 1972 requirement, and assuming no significent change in provincial legislation pertaining to taxation and grants, the municipality will be raising at least $6.9 million in general taxes this year.

IMPROVEMENT

The assessment base upon which taxes are raised went up by just under $9 million during 1972, making the 1973 municipal assessment a total $188.37 million, including land and improvements.

The mayor said the "significant improvement" in prepayment was because Saanich took more trouble to make information available.

For example, a person prepaying $275 Jan. 2 would save $10.23 when paying the balance of his tax by June 30, representing 7½ per cent interest for six months.

The largest single day for prepayment was Jan. 3 when $84,645 was paid in, compared with $60,856 on Jan. 4, 1972, which also was the second day of business of the year.

"There is a considerable saving, and a number of people are taking advantage. The more money we get early, the less we have to borrow (until budget time)," Curtis said.

B.C. 'Provoked': McKinnon

McKINNON
. . . 'separatism a myth'

By IAIN HUNTER
Times Ottawa Bureau

OTTAWA — Victoria MP Allan McKinnon told the House of Commons Thursday that B.C. separatism is a myth, but the province's disenchantment with Ottawa is real.

McKinnon, delivering his maiden speech in the House, said that although the federal government — particularly the present Liberal minority government — gives British Columbians sufficient provocation to become separatists, "our hearts are loyal" and will remain loyal.

"We do, however, reserve the right to point out the inequities of the federal government," McKinnon said — and he proceeded to do so.

Thirteen days before the Oct. 30 election, the Conservative MP pointed out, the Liberal government purchased $30 million worth of land in Toronto for a park.

"In June, the city of Victoria had been treated quite differently," McKinnon stated.

At the time, Ottawa sold—not gave — a parcel of land which Victoria wanted for a waterfront park at a price of $50,000 an acre, $20,000 cash and the remainder on a mortgage at 9 per cent interest.

He stressed that he was not arguing that Toronto should be deprived of its park, but added that "to give land on the one hand and refuse it on the other while charging our taxpayers usuary interest rates is beyond my comprehension."

He reported that when he discussed the matter with Supply and Services Minister Jean-Pierre Goyer he was informed that the difference in treatment was because the Toronto land was to be a national park.

Another example of "unevenhandedness" working against B.C., McKinnon said, is the operation of the Regional Economic Expansion department.

Although B.C. in September had 13.5 per cent of Canada's unemployed — or 61,000 of 459,000 — DREE had only allocated 1.4 per cent of its funds to the province.

"We had 13.5 per cent of the illness and received 1.4 per cent of the medicine. The patient can hardly be blamed for feeling neglected," he declared.

For eight months last year Vancouver had the highest unemployment in all of Canada although the only designated region in B.C. under DREE is several hundred miles away "from this pool of unemployment."

"I hope that my remarks may have explained to this House why and how British Columbia, and particular Vancouver Island and specifically Victoria, has come to a state of disenchantment with this government," McKinnon said.

He stated that during the election campaign the touring news media fell into the habit of searching for B.C. separatists while in the province. "As far as I am concerned, separatism in British Columbia is a figment of the imagination of eastern writers."

The Tory MP baited New Democratic Party leader David Lewis by referring to his attack on "corporate welfare bums."

"In British Columbia we have not heard much about corporate welfare bums since the NDP government became owners of a railway, a hydro monopoly, one of the largest ferry fleets in the world and other corporations," he said.

He also accused the Barrett government of practising "a little ideological nepotism" by granting a contract to a Manitoba corporation, "NDP sponsored," to supply buses to B.C. Hydro.

It's like finding a chest filled with a Pirate's Ransom

MDs GIVE PATIENTS RIGHT TO DIE

NEW YORK (AP) — A patient or his family can decide, with a physician, when it is time to stop using extraordinary means to prolong life when biological death is certain, under a new policy of the New York State Medical Society made public Thursday.

The policy has been set out in a statement concerning "the right to die with dignity." The 62-word statement reads:

"The use of euthanasia is not in the province of the physician. The right to die with dignity, or the cessation of the employment of extraordinay means to prolong the life of the body when there is irrefutable evidence that biological death is inevitable, is the decision of the patient and-or the immediate family with the approval of the family physician."

The statement was approved by the society's governing council Dec. 21. A spokesman said the council originally had asked its committee on ethics for a statement on euthanasia, so-called mercy killing, but the committee dismissed that subject briefly and turned to the question of the right to die with dignity.

The spokesman said the statement is broad enough to be adapted to individual cases, but said one example might be a person with termianal cancer who decides, with his doctor, to forgo some treatment that might prolong his life for days or weeks.

Another example, he agreed, might be a patient who is in a coma — perhaps one with advanced emphysema kept alive only with a respirator. The family and the doctor could decide in such a case to discontinue the respirator treatment, he said, if death is certain.

Dr. Henry Feinberg, executive vice-president of the medical society, emphasized that the policy is recommended only when death appears scientifically certain.

Jail for Possession

A 22-year-old man was sentenced in county court today to six months in prison for possession of stolen property.

Ronald Brian Cunningham was arrested March 17, 1972, after he was found in possession of a camera stolen from Woodward's.

Judge M. L. T. Drake ordered the sentence to run concurrently with one already being served in the B.C. Penitentiary.

PEETZ RENTS SKIS

Montague BRIDGMAN Ltd.
China Crystal Gifts
811 Government St 385-0821

PROTEIN PERMS
Especially for Fine Difficult Hair

We are delighted to welcome Lois Potter to our staff. She is a trophy winner with over ten years experience. A brilliant hair artist with long or short hair. Have a new hair style for 1973. Hair is part of your personality!
Phone 383-6015 Lois
Working Proprietor, Len Andrew of London, England
ANNAS TAYLOR BEAUTY SALON
1004 BROAD STREET (By Eaton's Carpark)

Talks Ahead For 88,000 Federal CS

OTTAWA — Collective agreements covering almost 88,000 federal government employees in 35 bargaining units come up for renewal this year.

This compares with negotiations in 1972 for 53,000 employees in 25 bargaining units.

The treasury board, the government's bargaining agency, said today the 1972 agreements, covering scientific, professional, technical and administrative employees and blue-collar operational employees, provided for an average salary increase of 5.9 per cent.

In some cases, agreements extending into 1973 provided for increases this year averaging 5.3 per cent.

Since collective bargaining began in the federal civil service in 1967, 227 collective agreements have been concluded, the treasury board said.

Voluntary agreement was reached in 173 cases, 29 agreements followed arbitration, 20 were reached with the help of conciliation and five agreements followed strike action.

Agnew Aide Quits

WASHINGTON (AP) — Victor Gold says he has resigned as press secretary to Vice-President Spiro Agnew. He said he plans to return to private business as a media consultant and writer. No successor has been named.

Leading Ground-Gainer in 1972

Discover why OFC 8 Year Old is Canada's fastest growing premium whisky. We think you'll understand why we call it The Prime Canadian

OFC 8 Year Old

Winner of *Monde Selection* Gold Medal.

CANADIAN SCHENLEY DISTILLERIES LTD. Celebrating the 20th anniversary of the Canadian Schenley Football Awards 1953-1972.

Kmart
A Division of the S. S. Kresge Company Limited

DISCOUNT BOMBSHELLS

ON SALE SAT. ONLY FROM 9 A.M.

We Reserve the Right to Limit Quantities

POLAROID FILM
COLOUR
TYPE 108—Rectangular Print. Special Discount Price 4.47
TYPE 88—Square Print. Special Discount Price 3.47
Limit 4 Per Customer

MEN'S SKI JACKETS
Fortrel outer shell, fibre filled, hidden hood, zipper front, solid colours with racing stripes on sleeves. Sizes 38 - 46. Reg. Kmart Price 18.87.
SPECIAL DISCOUNT PRICE 10.99

MEN'S RAIN SUITS
2-piece, zipper jacket with hood, bib like pant with suspenders. All rubber faced vinyl and rayon. Colours of green and yellow. Sizes S-M-L.
SPECIAL DISCOUNT PRICE 4.77

DRESSMAKERS CUTTING BOARD
Folding cutting board with inches marked. Approximately 72" x 40".
SPECIAL DISCOUNT PRICE 1.63

SHOTGUN SHELLS
12 Gauge plastic. Number 2, 4, 6, and 7½ shot.
SPECIAL DISCOUNT PRICE 1.87

DOOR MIRRORS
Plain wood frame. Approx. size 14" x 48".
SPECIAL DISCOUNT PRICE 2.43

LADIES' SLIMS
100% polyester, pull-on style, slightly flared. Sizes 10 - 20. Reg. Kmart Price 8.44.
SPECIAL DISCOUNT PRICE 5.83

UNIVERSITY HEIGHTS SHOPPING CENTRE
3986 SHELBOURNE ST., (SAANICH) VICTORIA, B.C.
OPEN 10 a.m. to 10 p.m. Mon. to Fri. 9 a.m. to 10 p.m. Sat.

FOLLOW THE PIPER TO THE FAMILY FUN CENTRE

HAMMOND ORGAN STUDIOS
McLAREN CENTRE
3400 DOUGLAS ST.
• PHONE 388-9177 •

COME IN AND TALK OVER YOUR MUSICAL NEEDS WITH OUR EXPERTS

AND THE WINNER IS . . .

MR. AND MRS. WALTER UPTON, 1221 ROCKCREST PL.
Mr. Con Nicholson, Manager Hammond Organ Studios, is shown presenting the beautiful Grand Opening Prize of a Hammond Organ to Mr. and Mrs. Upton and Granddaughter, Maureen. The Hammond Organ was won during our opening December 21.

B.C.

MARMADUKE

"Did you know he was in there when you locked the door this morning?"

THE FAMILY CIRCUS

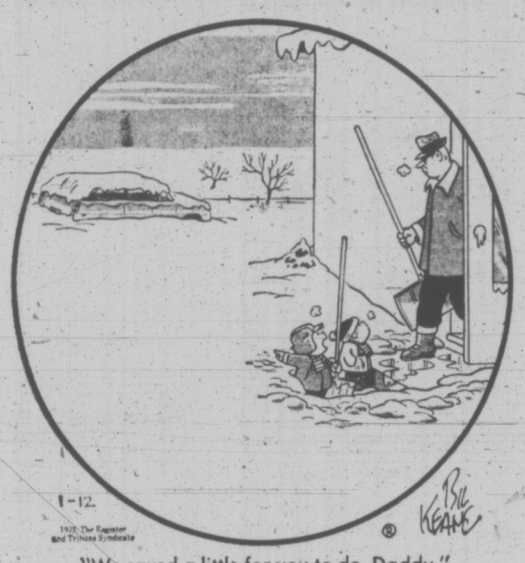

"We saved a little for you to do, Daddy."

GARDENING
hilda beastall

Some Hints on Care Of Those Gift Plants

Gift plants in pots are a concern for indoor gardeners for several weeks after Christmas. Outdoor gardeners have less trouble with them probably because they know general growing principles and are aware of the main differences in outdoor and indoor conditions.

First is the dry hot air indoors compared with airy, humid and probably cool temperatures outdoors at the time of normal flowering.

Take potted chrysanthemums, they bloom outdoors in fall when days are sunny and breezy, nights cool and damp. The flowers and the foliage last in fine shape for many weeks.

Grown in pots and brought to opening bud perfection in lighted and shaded cool greenhouses, we expect the same performance when brought into the home.

Since this is impossible, the sensible attitude is to enjoy the flowers as long as they last by providing as cool a place as possible, even spraying the foliage with tepid water daily.

★ ★ ★

When leaves yellow and blossoms start to brown off, cut the stems to an inch above soil level. Water once a week, keeping the pot in a cool window until March when the garden soil can be worked.

Plant out the rootball into rich compost in a sunny spot to get new shoots growing. By taking these as cuttings, rooting them and growing each into a new plant, you will have flowers outdoors (not indoors) next fall. Pinching, disbudding, feeding and watering is a part of successful chrysanthemum culture.

Poinsettias are not easy to keep. They are grown as gift plants to last a couple of months. They too flower outdoors at a time of sunny days and cool nights (southern California and northern Mexico) when humidity is high, so they find it difficult to endure our dry, heated homes.

The best we can do is to set the pots on small pebbles or a porous brick in a low bowl or tray of water, taking care not to have the water reaching the drainage hole in the bottom of the pot.

★ ★ ★

Water will evaporate in the heat of the room, rising upwards around the plant, giving it at least a reminder of its normal life.

Probably the easiest gift plant among those raised specifically for Christmas giving is the cyclamen.

Though it too loves a cool light window without direct sun, it adapts more easily. Its tuberous rootstock can be kept dormant in the same pot without water from about the end of April when flowers no longer appear, until during August.

Then new shoots and roots are encouraged by watering. Only after new growth starts is the tuber repotted into fresh leafy compost.

Keep this column if you have any of these gift plants so that you will know the right way to care for them.

PEANUTS

BROOM-HILDA

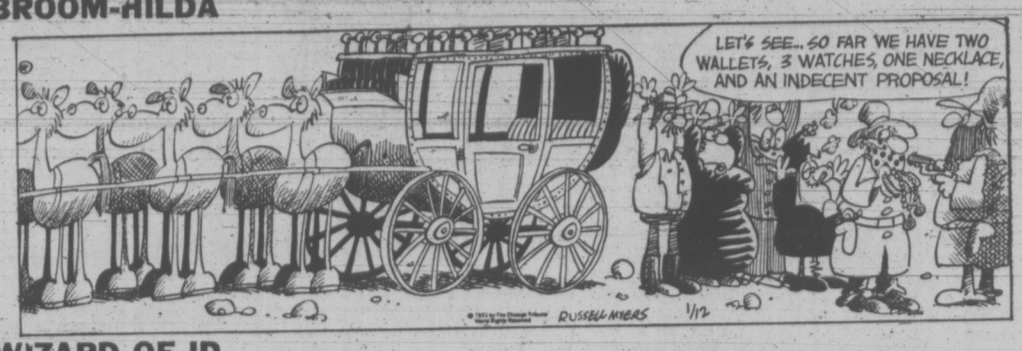

WIZARD OF ID

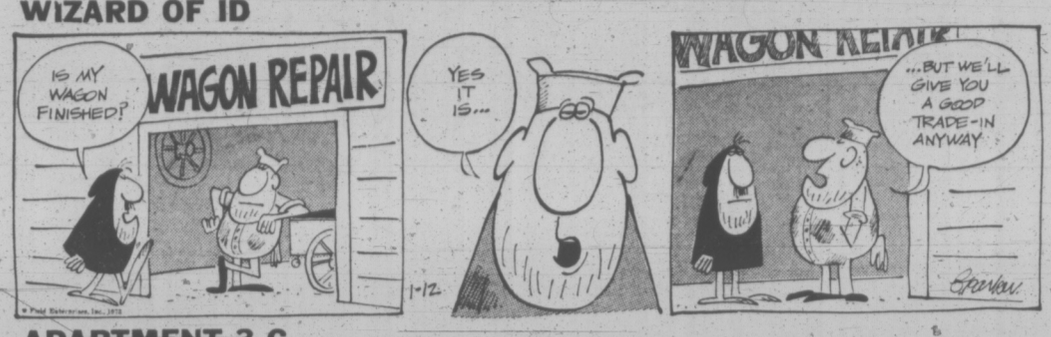

APARTMENT 3-G

MISS PEACH

EB AND FLO

POLLY

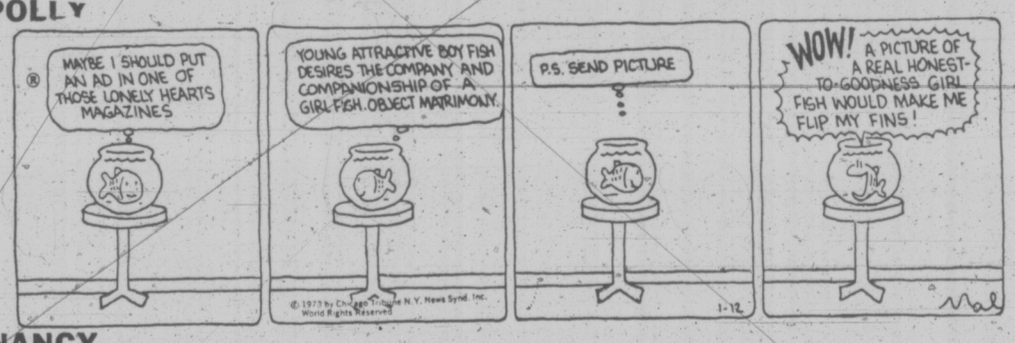

NANCY

MUTT AND JEFF

MARK TRAIL

CRYPTIC CROSSWORD

ANSWERS TO THURSDAY'S PUZZLE

ACROSS
1 Manicure-set
9 Gun shot
10 Motor
11 Islam
12 Cutters
13 Urgent
15 Speech
18 Torpedo
20 Act up
22 Ruler
23 Flounce
24 Bathing pool

DOWN
2 Annul
3 Inhuman
4 Untuck
5 Emmet
6 Extreme
7 Agriculture
8 Grass hopper
14 Gorilla
16 Pea soup
17 Coffin
19 Earth
21 Tango

CLUES

ACROSS

1 Lied about being lazy (4).
3 To lure defender may be a disadvantage (8)d.
8 Many have the boy dressed (4).
9 Sweet air, so to speak (2, 2, 4).
11 Formal wear as a leveller? (7, 5)
13 Start with the group not in (3, 3).
14 Generator production from Monday (6).
17 Inappropriate intellectual qualities for distant places (7, 5).
20 Lose footing on a path and go without leave-taking (4, 4).
21 Spurious debts ignored (4).
22 Inflexibility almost amounting to coldness (8).
23 Kind secretaries do (4).

DOWN

1 Where batsman may grow? (8).
2 Seal net with the smallest amount of fat (7).
4 Relinquish office but take the contract again (6).
5 Why trap men for a naiad? (5-5).
6 States it's almost part of a poem (5).
7 Presumably what one intends to do to the stronghold (4).
10 Tiny worker does round hourly (6, 4).
12 Interpret studies that are authentic (8).
15 Having a prize, waste away (7).
16 Horrified: in her handbag has two revolvers! (6).
18 Due to go up about victory (5).
19 Sure to be a consumer (4).

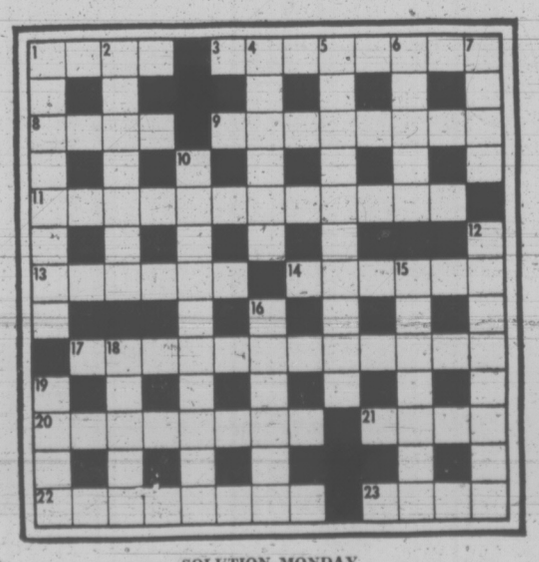

SOLUTION MONDAY

The Bridge Expert

By FRED KARPIN

As a general approach, declarer should gather in the defenders' trumps as soon as possible. The logic behind this approach is obvious: when he fails to gather them in, he is running the risk that one of his winners might be ruffed.

But at times the proper play is not to draw trumps at once. As a case in point, observe today's deal. In it our South declarer had to check out something else before he touched trumps. And what he learned pointed the way to the correct play of the trump suit.

Both sides vulnerable. South deals.

NORTH
♠ A 9 6
♡ A Q J 10 8 3
◇ 7 6
♣ Q 9

WEST
♠ Q 10 7 4
♡ K 9 5
◇ J 9
♣ J 7 6 3

EAST
♠ -
♡ 7 2
◇ Q 10 8 5 4 3 2
♣ 10 8 5 4

SOUTH
♠ K J 8 5 3 2
♡ 6 4
◇ A K
♣ A K 2

The bidding:

South	West	North	East
1 ♠	Pass	2 ♡	Pass
3 ♠	Pass	5 ♠	Pass
6 ♠	Pass	Pass	Pass

Opening lead: Three of ♣.

Had an inexperienced player been sitting in the South seat, he might well have captured the opening lead with dummy's queen of clubs, after which he would have laid down the board's ace of trumps. And once he did this, he would have had to lose two tricks in the trump suit.

But our actual South declarer won the opening lead in his own hand, and promptly led a low heart, finessing dummy's queen, for it was imperative to know whether he had a heart loser or not. Depending on whether this finesse was successful or unsuccessful, declarer would then know hoe to tackle the trump suit.

When the board's queen of hearts captured trick two, declarer appreciated that he could now afford to lose a trump trick. So he next led the six of trumps off dummy, East discarding a diamond. The trick was won by South's king, after which the deuce of trumps was led, West's ten forcing dummy's ace.

The nine of trumps came next, West's queen winning when South played low. Upon regaining the lead, South's jack of spades picked up West's last trump. Thus the slam contract was fulfilled.

Declarer's play of a low trump off dummy at trick three was a safetyplay designed to restrict his trump losers to just one trick if either opponent happened to possess the four outstanding trumps.

If it had been East who followed to the initial trump lead, South would have put up his king. And if West then failed to follow suit to this first trump lead, a low trump would next have been led to dummy's ace. The board's remaining trump would then be played, and East, with the (hypothetical) doubleton Q-10 remaining, could make only his queen.

FUN WITH FIGURES

By J. A. H. HUNTER

Mike checked the invoice. "Quite a mixed bag," he commented, "Weejees at $7 and $4 each, and then all those kumbits at 75 cents. I see you got 89 items in all."

"That's right, and I know they'll sell okay," Greg told him. "It's odd the total was exactly $89 for the lot."

How many of each had he bought?
(An

(Answer Monday)

Yesterday's answer: CHEESE was 123353 (odd).

386-2121

CLASSIFIED ADVERTISING

Vancouver Island's Largest Shopping Centre in Print

386-2121

BOX REPLIES
All replies to private box numbers available from 8:00 a.m. to 6:00 p.m. Monday to Friday inclusive.
Victoria Press Box numbers available on request. Charge $1.50.

OFFICE HOURS
Classified Counter, 8:00 a.m. to 6:00 p.m. Business Office, 8:30 a.m. to 5:00 p.m. Monday to Friday inclusive.

* * *

OFFICE CLOSED SATURDAY

* * *

TELEPHONE HOURS
8:00 a.m. to 8:00 p.m. Monday to Saturday inclusive.

* * *

CLASSIFIED COPY DEADLINES
Regular classified advertisements may be placed at the counter, 8 a.m. to 5:00 p.m. on the day prior to publication, Monday to Friday inclusive. By telephone, 8:00 a.m. to 5:00 p.m., Monday to Saturday inclusive.
All classified semi-display copy must be in the possession of Victoria Press Ltd., 2621 Douglas Street by 12 noon, on the day prior to publication with the exception of that copy for Sunday Colonist must be in by 12 noon Friday.

FULL COVERAGE CLASSIFIED RATES

REGULAR CLASSIFIED LOCAL RATE
One day, 9c per word per day.
Three consecutive days, 8c per word per day.
Six consecutive days 7c per word per day.
6-pt. heading or white space allowed to be charged at 5 words.
Minimum advertisement 10 words and $1.00.
Each initial, sign, group or figures—and abbreviation counts as one word.

SEMI-DISPLAY LOCAL RATE
Ads requiring a style other than that mentioned above will be charged by the measured agate line (14 agate lines equal 1 inch).
One day, 40c per line, $5.60 inch.
Three consecutive days, 35c per line, $4.90 inch.
Six consecutive days, 30c per line, $4.20 inch.

NATIONAL RATE AND OUT-OF-PROVINCE RATE
Regular classified, 10c per word per day.
Semi-display, 46c per line per day, plus 10% if both type sizes are used.

Birth Notices, $2.00 per insertion for standard message of 30 words or less. 8c each additional word or initial.
In Memoriam notices, Cards of Thanks, Death and Funeral Notices, not exceeding 12 lines, $3.50 first insertion and $2.65 subsequent insertions. Each additional line 35c daily.

Births, Deaths, in Memoriam Notices, Cards of Thanks Personals not accepted by telephone. Single paper rates on request.

SUBSCRIPTION RATES
Wherever carrier service is maintained, $3.00 per month.
By mail—
Canada, $3.50 per month, $10.00 per 3 months, $39.00 per year.
United States, $4.00 per month, Saturday Only—
Canada, 25c per copy, $13.00 per year.
United States, 30c per copy, $15.60 per year.
Commonwealth and Foreign rates upon request.
Mail subscriptions are payable in advance.
Authorized as second class mail, Post Office Department, Ottawa, Member Audit Bureau of Circulations.

TERMS OF PUBLICATION
The Victoria Press Ltd. shall not be liable for non-insertion of any advertisement beyond the amount paid for such advertisement.
In the event of an error occuring the liability of Victoria Press Ltd. shall not exceed the charge for the space actually occupied by the item in question.
All claims on error in publication shall be made within 12 hours thereafter and if not made shall not be considered. No claim will be allowed for more than one incorrect insertion nor for errors not affecting the value of the advertisement.
All estimates of cost are approximate. Advertisers will be charged with space actually used.
All advertising copy will be subject to the approval of the Victoria Press Ltd., who reserve the right in its sole discretion to classify, reject or insert copy furnished.
Advertisements must comply with the British Columbia Human Rights Act which prohibits any advertising that discriminates against any person because of his race, religion, sex, colour, nationality, ancestry or place of origin, or because his age is between 44 and 65 years, unless the condition is justified by a bona fide requirement for the work involved.
While every endeavor will be made to forward replies to box numbers to the advertiser as soon as possible, we accept no liability in respect of loss or damage alleged to arise through either failure or delay in forwarding such replies, however caused, whether by negligence or otherwise.

CIRCULATION REPRESENTATIVES
Duncan, Chemainus—
P. J. Rogers 746-6181
Lake Cowichan—
P. Edwards 749-6771
Nanaimo—
A. Lakey 753-2766

United States Representatives
MATHEWS SHANNON and CULLEN, INC.
New York, Boston, Chicago, Detroit, Philadelphia, Pittsburgh, Cleveland, Syracuse, Charlotte, Atlanta, Cincinnati.

DUNCAN BUREAU
Duncan Financial Centre, 435 Trunk Rd. Office and telephone hours 8:30 a.m. to 5 p.m. Monday to Friday, inclusive.
PHONE DUNCAN 746-6181

CLASSIFIED SERVICE FOR DUNCAN COWICHAN RESIDENTS
Classified Ads phoned in to our Duncan office 746-6181 before 3:30 p.m. will appear in the following day's papers

NOTICE OF COPYRIGHT
Full, complete and sole copyright in any advertisement produced by Victoria Press Ltd. is vested in and belongs to, Victoria Press Ltd.; provided, however, that copyright IN THAT PART AND THAT PART ONLY of any such advertisement consisting of illustrations, borders, signatures or similar components which is, or are, supplied to Victoria Press Ltd. by the advertiser in the form of engravings, matrices, casts etc., and incorporated in said advertisement shall remain in and belongs to the advertiser.

CLASSIFICATION INDEX

VITAL STATISTICS
1 Births
3 Card of Thanks
5 Deaths and Funerals
9 In Memoriams
10 Funeral Directors
NOTICES
14 Announcements
16 Catering, Banquets and Reception Rooms
20 Lost and Found
15 Coming Events and Meetings
11 Monumentals
18 Places to Visit
17 Restaurants
EMPLOYMENT
26 Female Help Wanted
21 Male Help Wanted
30 Situations Wanted Female
29 Situations Wanted Male
31 Situations Wanted Male or Female
27 Teachers Wanted
BUSINESS SERVICES AND DIRECTORY
36 Business Services and Directory
PERSONAL SERVICES
33 Bands, Musicians and Orchestras
40 Business Personals
43 Dancing
42 Education
71 Music Teachers
39 Personals
32 Trade Schools
38 Travel
MERCHANDISING
83 Aircraft
117 Antiques
78 Bicycles
80 Boats and Marine
65 Building Supplies
93 Cameras, Supplies and Photo Finishing
127 Chicks, Poultry, Hatching Eggs, Supplies
135 Farm Implements
12 Florists
60 Fuel
97 Furniture
60 Fuel
120 Garden Supplies
99 Groceries, Meat and Produce
130 Heavy Equipment and Machinery
128 Livestock, Supplies and Events
100 Miscellaneous for Sale
103 Miscellaneous Wanted
109 Miscellaneous to Rent
77 Motorcycles
70 Musical Instruments
125 Pets and Supplies
96 Ranges, Stoves and Furnaces
92 Sporting Goods
115 Swaps
63 Timber
98 TV, Stereo, Radio Sales and Service
112 Wanted to Rent, Miscellaneous
AUTOMOTIVE
164 Auto Body and Painting
162 Auto Repairs, Service and Towing
168 Campers and Trailers
166 Cars and Trucks Wanted
150 Cars for Sale
151 Foreign Import and Sports Cars
169 Mobile Homes and Parks
149 New Car Directory
160 Parts, Accessories
158 Tires
154 Trucks and Buses
156 U-Drive and Auto Washing
ACCOMMODATION
185 Convalescent and Rest Homes
175 Hotels
178 Summer Resorts
181 Tourist Accommodation
RENTAL
201 Apartments to Rent, Furnished
200 Apartments to Rent, Unfurnished
203 Apartments Wanted
206 Duplexes to Rent
207 Duplexes Wanted to Rent
202 Furniture to Rent
215 Halls, Warehouses, Stores and Offices to Rent
197 Housekeeping Rooms to Rent
199 Housekeeping Rooms Wanted
211 Houses to Rent, Furnished
210 Houses to Rent, Unfurnished
212 Houses Wanted to Rent
190 Room and Board
191 Room and Board Wanted
193 Rooms to Rent
194 Rooms Wanted
FINANCIAL
155 Automobile Financing and Insurance
233 Mortgage Loans and Insurance
234 Mortgages for Sale
230 Personal Loans and Insurance
235 Wanted to Borrow
REAL ESTATE
280 Acreage for sale and Wanted
240 Business Opportunities
241 Business Opportunities Wanted
300 Churches
247 Commercial or Industrial Properties
258 Condominiums and Townhouses
253 Country Homes and Properties
270 Exchange Real Estate
290 Farms for Sale and Wanted
263 Garages for Sale, Rent, Wanted
293 Gulf Islands Properties
250 Houses for Sale
265 Houses Wanted to Buy
295 Listings Cancelled
268 Listings Wanted
271 Lots for Sale
294 Mainland and Out-of-Province Properties
273 Property for Sale
274 Property Wanted
245 Revenue Properties Wanted
285 Up-Island Properties
258 Waterfront Properties

PHONE DIRECT 386-2121 TO PLACE YOUR CLASSIFIED AD

1 BIRTHS

GREEN — Born to Colin and Marie, 3145 Cobb Lane, at Victoria General, on Jan. 11, 1973, a son, Aaron Quentin, 8 lbs., 1 oz. Our sincere thanks to Dr. A. H. Zedel and Maternity Staff. (Insured).

MALONEY — Born to Michael and Darla Maloney of Chemainus, B.C., in North Cowichan General Hospital on Janurary 8th, a baby girl, Vanya Lee, 6 lbs. 12 ozs. First grandchild for Mr. and Mrs. Harold Ware and Mr. and Mrs. James Maloney of Victoria. Thanks to Dr. Postuk.

SEABROOK — Born to Mr. and Mrs. Richard W. Seabrook, 3976 Oakwinds Street at Royal Jubilee Hospital on January 5, 1973, a son, Richard Sherwood. Thanks to Dr. Gray, Dr. Gough and the Nursing Staff.

TAYLOR — Born to Don and Sandy Taylor on January 5, 1973, a son, Jeffrey Sean, 7 lbs. 2 ozs. Grandparents are Mrs. F. Midgeley, Victoria and Mr. and Mrs. K. Taylor, Edmonton. Thanks to Drs. Demiany, Haakonson and Maternity Staff.

5 DEATHS AND FUNERALS

ASHFORD—Suddenly at Sicamous, B.C. on January 11, 1973, The Rev. Dr. Herbert Elymor Dickson Ashford, aged 73 years of 415 Linden Ave., born in Newcastle, N.B. and resident here for the past 6 years. Predeceased by his wife Evelyn, Oct. 11, 1972, he is survived by 3 sons, the Rev. H. R. Ashford of London, Ont., Ian H. Ashford of Toronto, Ont. and the Rev. Glenn Ashford of Madison, N.J.; 11 grandchildren; one brother Dickson in Vancouver and a sister, Mrs. Mae Lothrop in Sherbrooke, Quebec. He served in several city churches of the United Church of Canada and also served in India, Australia, New Zealand and South Africa. He also leaves a host of friends to mourn his loss.
The funeral service will be held in Metropolitan United Church, Main Sanctuary, Pandora at Quadra on Tuesday, Jan. 16 at 2:30 p.m. with the Rev. A. E. King and the Very Rev. Dr. Hugh A. McLeod officiating. Followed by cremation. (Flowers gratefully declined). McCall Bros. Funeral Directors in charge of arrangements.

5 DEATHS AND FUNERALS

BLUNDELL — Edwin, of Victoria, B.C., peacefully at Victoria General Hospital, on January 11th, 1973, in his 96th year. Survived by one niece Mrs. P. H. Paterson, one nephew Dr. S. F. Blundell, both of W. Vancouver.
Private family service, cremation. Flowers gratefully declined. Arrangements through the Memorial Society of B.C. and First Memorial Services Ltd.

CAUDWELL—At the Sandringham Private Hospital on January 9, 1973, Mr. Mervyn Longford Caudwell aged 91 years, born in Drayton, Birkshire, England and a pioneer resident of Victoria since 1921. He leaves relatives in England and friends in Victoria.
Funeral service in McCall Bros. FAMILY CHAPEL on Monday, Jan. 15 at 1 p.m. Interment at Royal Oak Burial Park.

KENNEY — Irene M. beloved wife of G. A. "Ken" Kenney, 3336 Kingsley St., Victoria, passed away at the Royal Jubilee Hospital, January 11, 1973. She is also survived by her stepmother, Mrs. M. A. Carr, step-sister, Mrs. H. (Nadina) Marshall and stepbrother, Geoffrey W. Carr all residing in England.
The funeral service will be held in McCall Bros. Chapel, Johnson and Vancouver Sts. on Monday, January 15 at 2:00 p.m. with the Venerable Archdeacon C. E. F. Wolff officiating. Followed by cremation (No flowers by request. Donations may be made to the Cancer Society, 857 Caledonia Ave., Victoria, B.C.)

MORGAN — In Victoria, B.C. on January 11th, 1972, Mr. Cyril Friar Nicholl Morgan, age 90 years. Born in South Wales and had been a resident of Victoria for the past 13 years, formerly of Penticton, B.C. and Kelowna, B.C. He leaves his son, Robert Edmonton, Alta., daughter, Mrs. Helen Palfray, Queen Charlotte Island, 2 grandchildren, his brother, D. K. N. Morgan, Victoria, B.C. The late Mr. Morgan was a member of The Royal Canadian Legion Esquimalt Branch No. 172.
Arrangements will be announced later by the Sands Mortuary Limited.

PALSSON — On January 11th, 1973, in Victoria, B.C., Johannes Pall Palsson, M.D., 2973 Sooke Lake Road, beloved husband of Sigridur Octavia, and father of son Harold M. Palsson and daughters Thora Bell of Victoria, Sigrun Palsson of Ottawa and Salin Stewart of Vancouver. Also survived by a brother Jon Palsson of Gimli, Manitoba, seven grandchildren and seven great grandchildren. Born in Iceland, May 13, 1881, he emigrated to Canada in 1894. He graduated from the Manitoba University Medical College in 1910. Practised medicine in Manitoba and Saskatchewan until he retired to Victoria in 1947.
Cremation. No flowers by request. Donations to Betel Icelandic Old Folks' Home, Gimli, Manitoba. Arrangements through the Memorial Society of B.C. and First Memorial Services Ltd.

SHAW — Georgina of Victoria, B.C., peacefully at Glengarry Private Hospital on January 10, 1973, in her 81st year. Survived by one sister, Mrs. Agnes White (Montreal), nephews and nieces.
Private funeral service, cremation. Flowers gratefully declined. Arrangements through the Memorial Society of B.C. and First Memorial Services Ltd.

SILVER — In Victoria, B.C., on January 11, 1973, Mr. Winston (Slim) Silver, a native son of Victoria, B.C., late residence, 1061 Redfern Street. He leaves his loving wife, Eileen, at home; son, David Silver, Kamloops, B.C.; daughter Mrs. D. (Sharon) Landsiedel, Vancouver, B.C.; granddaughter, Tawni Silver and grandson, Wade Silver, Kamloops, B.C.; his mothr, Mrs. Myrtle Silver, 1309 Shorncliffe Road, and his brother, Lloyd Silver, 2850 Scott Street. Predeceased by his father, Mr. Harry A. Silver on December 7, 1972. Mr. Silver was a member of Victoria Lodge No. 1, I.O.O.F.
Mass will be celebrated in St. Patrick's Church, 2054 Haultain Street, on Monday, January 15, 1973, at 10:00 a.m. Rev. Father Joseph B. Jackson celebrant. Interment in the Hatley Memorial Gardens. Flowers gratefully declined. Those so desiring may contribute to the Canadian Cancer Society, 857 Caledonia Avenue, Victoria, B.C. Arrangements by the Sands Mortuary Limited.

WILSON — In Victoria, on January 9, 1973, Mr. Charles Wilson, aged 90 years, a resident of Victoria for 40 years, born in Edinburgh, Scotland. He leaves three daughters, Mrs. J. Fiegehan of Don Mills, Ontario, Mrs. Robina Stevens of Toronto and Mrs. Frank Plume Wyandotte, Michigan; one son Charles Thomas of Montreal; six grandchildren.
Funeral service in McCall Bros FAMILY CHAPEL on Monday, January 15 at 10:30 a.m. Interment at Royal Oak Burial Park.

9 IN MEMORIAM

REID — In loving memory of John Lindlsay Reid, who passed away January 10, 1971.
—Sadly missed and remembered always by his daughters Edith and Glady.

10 FUNERAL DIRECTORS

McCALL BROS. Funeral Chapels
1400 Vancouver Street
385-4465 — 385-4466 — 385-4467
A local firm for its entire 50-year history . . . a long tradition of personal service.
PRIVATE CREMATION
DAVISON, Miss Edith
PRIVATE SERVICE
RICHARDSON, Mrs. Patricia
ST. PATRICK'S CHURCH
MONDAY
WILSON, Mr. Charles
10:30 a.m.—FAMILY CHAPEL
CAUDWELL, Mr. Mervyn L.
1:00 p.m.—FAMILY CHAPEL
KENNEY, Mrs. Irene M.
2:00 p.m.—FLORAL CHAPEL
TISDALL, Mrs. Edith A.
3:30 p.m.—FLORAL CHAPEL
TUESDAY
ASHFORD, The Rev. Dr. Herbert E.D.
2:30 p.m.—METROPOLITAN UNITED CHURCH, MAIN SANCTUARY

WE CARE
Dedicated to service
Sensible Prices
SANDS FUNERAL CHAPELS
VICTORIA 388-5155
SIDNEY 656-2932
COLWOOD 478-3821
DUNCAN 746-5212
LADYSMITH 245-2331
NANAIMO 753-2032
Your six community Chapels. Independent, Family Owned and Controlled. Sands since 1912.

HAYWARD'S CHAPEL
Ready to carry out the family's wishes, quietly, sympathetically, with efficiency and dignity.
386-3505
734 Broughton St.
REGINALD HAYWARD MGR.

CHAPLIN'S FUNERAL CHAPEL
1155 Fort Street
Phone 384-5512 or 384-8626
Offering dignified moderate services for all. Geo. S. Cunningham, owner, manager.

10 FUNERAL DIRECTORS

THOMSON & IRVING Funeral Chapel
Est. 1906—Formerly of Winnipeg
A Dignified and Understanding Service at Moderate Cost
PRE-NEED AT NEED SHIPMENTS
1625 Quadra St. Phone 384-2612

FIRST MEMORIAL SERVICE
Undertakers for the Memorial Society of B.C. — 384-7041

11 MONUMENTAL

STEWART MONUMENTAL Works Ltd.
ESTABLISHED 1896
Memorial of Distinction
Marble fireplace and tabletops
1403 May St. 384-3452

MORTIMER'S MONUMENTS
ESTABLISHED 1877
"The Finest in Craftsmanship"
633 DAVID ST. 383-6421

12 FLORISTS

REAL FLOWERS FADE but THE MEMORY LASTS
Funeral Flowers expertly designed
WOODWARD'S FLORISTS
635 Fort 384-5614

14 ANNOUNCEMENTS

GREATER VICTORIA MUSIC FESTIVAL ENTRIES
CLOSING DATE — JAN. 20

Memoriam donations to the CANADIAN CANCER SOCIETY are an appreciated mark of respect used exclusively for research, and should be taken or mailed to 857 Caledonia Avenue, Victoria. Cards are sent to the bereaved, and an official receipt issued to the donor.

CHARTER BUS TO SEATTLE
Boat Show. Leaving Oak Bay Marina January 20th, 7 a.m. returning same day. $10 return. Glen Higgins, 385-0384.

15 COMING EVENTS AND MEETINGS

SOUTH VAN ISLE LIONS BINGO
O.A.P. HALL
1660 Government St.
Friday, Jan. 12
Starting Time 7:30 p.m.
Door Opens at 6
Admission $1
6 Cards $2
Extra 5 Games 25c a Card
Proceeds to Charity Activities

FOR GROUP OUTINGS
B.C. Hydro bus charters are economical fun, convenient
39 to 49-PASSENGER DE LUXE COACHES FOR LONG-DISTANCE TRIPS
PHONE 382-9261

SQUARE DANCE BEGINNERS class, starting Jan. 15, Monday evening at Centennial United Church, 649 Gorge Road. 8:30 to 10:30. Couples interested please phone 478-6729.

VICTORIA CITY KENNEL CLUB Will hold a Sanction Dog Match on Sunday, January 14 at Sansche Hall, Sidney. Entrys from 11:30 a.m. Judging 12:30 p.m. Junior handling, noon.

BRIDGE LESSONS AFTERNOON or evening. Start January 15. For information call Mike Champion of Victoria Bridge Studio. 383-7415 or 383-6549.

MINUS ONE CLUB DANCE, JANUARY 12th, Elk's Hall, Cormorant Street, members, $1.50; guests, $2.00 Al Denoni's Orchestra.

THE OPEN DOOR CHURCH. 1600 Cook, tea cancelled. Saturday Jan. 13th.

20 LOST AND FOUND

LOST: 10-YEAR-OLD NEUTERED male ginger cat, Peter. Please phone 598-5352 anytime. Lost in Transit and St. Patrick St. area. Anxious!

LOST, SINCE DECEMBER 22, man's small overnight bag, shaving kit, partial plate etc., owners name and address on mail inside. 383-1477.

LOST: GOLD RIMMED BIFOCals, January 4, vicinity Douglas-View-Government. 592-2202. Reward.

LOST: FEMALE SAMOYED, 7 months old, answers to Tia. 383-6965.

FOUND: WHITE TRIMMED orange part Persian male cat, Pipeline-Beaver Lake area. 479-6296.

LOST: AT CAMOSUN COLLEGE, gold signet ring. Reward. Phone P. J. Steel, 598-2128.

FOUND: SMALL WHITE AND black male dog, Shelbourne Plaza area. 592-6263.

LOST: LADY'S SILVER WRIST watch in Woodward's Department Store Tuesday, January 9. 384-8681.

HAVE YOU LOST YOUR CAT? Homes wanted. CPL. 598-5731.

LOST YOUR PET? HOMES wanted. found. SPCA. 388-6627.

LOST: WHITE FEMALE KITTEN, James Bay area. 386-0023.

21 MALE HELP WANTED

ADVERTISEMENTS IN THIS CLASSIFICATION MUST COMPLY WITH THE BRITISH COLUMBIA HUMAN RIGHTS ACT SEE COLUMN 1

THE BAY
We have a full time opening for a tailor to assume supervisory responsibilities. Please apply in person between 2-3 p.m. to the personnel office, 4th floor, The Bay.

McMILLIAN BLOEDEL REQUIRES HEAVY DUTY MECHANICS
For various divisions located on Vancouver Island within easy driving distance of Victoria and Nanaimo. Please apply to:
W. E. MOSHER
227 COMMERCIAL ST.
NANAIMO, B.C.
754-5421

GENTLEMEN!
Let me teach you how you can earn executive income (commission plus bonus) selling Real Estate. Just for fun call me now, you may be pleasantly surprised how easy Real Estate can be with the right teacher. Eric Saffer — Sales Training Manager. Homefinders Wall and Redekop Realty Ltd., 1820 Blanshard. 386-8321.

MacMILLAN BLOEDEL LTD.
SOMASS DIV., PORT ALBERNI
Requires experienced Shingle Sawyers. Apply in writing to Personnel Supervisor, No. 1 Dunbar Street, Port Alberni.

WANTED: CREW FOR FRAMing. 477-3402.

PLASTERER'S HELPER WANTed 479-2976.

21 MALE HELP WANTED

IF YOU ARE GOING NOWHERE IN YOUR PRESENT JOB
You should investigate our Training Program for REAL ESTATE SALES.
BLOCK BROS. has consistently led the industry in Real Estate Education.
Our program includes:
—Weekly classes at the Education Centre to assist you in competing the Government Correspondence Course.
—BLOCK BROS. exclusive Practical Training Course after you have passed the Pre-Licensing Exam.
—A proven In-Field Training Program.
—A guaranted income of $600 per month.
AND NOW ANOTHER FIRST!
BLOCK BROS. have contracted with Xerox of Canada for the use of their outstanding
XEROX PROFESSIONAL SELLING SKILLS SYSTEM
—A total immersion learning program.
—Develops professional selling skills.
—Employs sophisticated audio-lingual techniques.
—Taught only in small group sessions by fully qualified instructors.
YOU can get full details by arranging a PERSONAL INTERVIEW
PHONE SANDY DOUGAL 478-5561
BLOCK BROS. REALTY LTD.

SALES OPPORTUNITY
WARNER-LAMBERT CANADA LTD. Manufacturer and distributor for such outstanding products as Listerine Antiseptic, Bromo Seltzer and Schick Razor Blades, has an interesting and challenging opportunity for an aggresive person to be headquarfered in Victoria and covering Vancouver Island.
WE REQUIRE AN INDIVIDUAL:
—with a sound educational background, University training or equivalent preferred.
—experience selling in the food-drug fields an asset but not necessary.
THE POSITION OFFERS:
—complete training program.
—excellent salary and bonus arrangements.
—personal advancement opportunities.
—company car and travelling expenses.
Applications, providing full details of education and experience, to be forwarded in confidence to:
Warner-Lambert Canada Limited
Personnel Dept. — Sales
40 Bertrand Avenue
Scarborough, Ontario

AN ESTABLISHED REAL ESTATE Mortgage and Insurance Agency has two positions available:
1. Producing General Insurance Salesman, familiar with Personal and Commercial lines to actively solicit leads supplied by the Office and those developed from own sources.
2. Life Insurance Agent to establish a Life and Annuity Department within the Agency. Our present clients form a base for future clientele.
Both positions offer advancement and earnings potential. Reply in confidence to Victoria Press, Box 666 with resume of experience.

LOCAL WELL ESTABLISHED office equipment firm require experienced sales representative to handle wide range of quality business machines. Permanent position for aggressive, responsible person. Fringe benefits. Good working conditions. Victoria Press Box 616.

EXPERIENCED ELECTRICAL counter man required by growing independent wholesale. Good opportunity for advancement to sales and managerial positions, replies in strict confidence. Reply with resume and salary expected to Victoria Press Box 670.

BODY MAN
Island GM dealership with new shop requires good body man. $5.10 per hour plus fringe benefits. Call collect 604-287-7124 9 a.m. to 5 p.m. or 604-287-8724 ask for Mr. Thiesen.

GOOD MAN OVER 40 FOR short trips surrounding Victoria. Man we want is worth good income plus regular cash bonus. Air mail President, Dept. AL, P.O. Box 70, Station R, Toronto 352, Ontario.

LIFE INSURANCE SALESMAN required immediately, no previous experience necessary. Must be bondable. Excellent salary plus commission and fringe benefits. For appointment please call 388-6681.

ACCOUNTANT WANTED FOR Victoria office. Must be experienced in logging accounts including general ledger trial balance. Reply stating references and salary requirements. Victoria Press, Box 650.

RELIEF DESK CLERK REQUIRED by busy motel hotel for part-time shift work. Suit older or semi-retired man. Include telephone number to Victoria Press Box 636.

SALARIED POSITION
Cantin's Moving and Storage Limited require Manager for Port Hardy Branch. Please send applications to General Manager, 589 No. 3 Rd., Richmond, B.C.

OPENINGS EXIST FOR EXPERIenced marine engine installers, shipwrights and marine joiners. Apply in person to Canoe Cove Marina, Sidney.

VICTORIA CHORAL SOCIETY requires tenors and basses. Rehearsals Tuesday evenings, 7:45 at Monterey School. For enquiries phone 385-4538 or 479-6977.

DANCE INSTRUCTOR FOR highly recommended Arthur Murray franchise dance studio. Only experienced may apply. 385-1474 from 1 p.m. to 10 p.m.

FUNERAL DIRECTOR AND EMbalmer required in Victoria. State experience, statistics and requested wage. Victoria Press, Box 645.

IF YOU WANT A JOB BAD enough to go to work call 386-6393 for appointment.

SHEPHERD AND SMALL FARM caretaker. Exchange for rustic cabin. Retiree considered. 652-3379.

25 MALE OR FEMALE HELP WANTED

ADVERTISEMENTS IN THIS CLASSIFICATION MUST COMPLY WITH THE BRITISH COLUMBIA HUMAN RIGHTS ACT SEE COLUMN 1

ENERGETIC PERSON, NEAT IN appearance with good personality to train for bartender position in cocktail lounge. Must be good with public. Give full particulars to Victoria Press, Box 671.

LEADS—LEADS—LEADS
All good bookmen eventually join Grolier. Call 382-7722 10 a.m.-12 noon weekdays.

RETIRED COUPLE OR LADY, live-in wages, for particulars ask for Mrs. Wilson, 753-1397. Ring long (Nanaimo).

FULLY QUALIFIED HAIRDRESser, experienced, with clientele an asset. Good wages. 385-6781.

25 MALE OR FEMALE HELP WANTED

A CAREER IN SALES? WOULD YOU SUCCEED?
YES — if you have initiative, self-confidence, imagination, problem solving ability, communication skills and the guidance of the people at Block Bros. Realty.
WE PROVIDE—
1. Class training to prepare you to pass the licensing examination.
2. A post-licensing training course that is second to none.
3. A guaranteed income plan for successful applicants.
In addition whether you are presently licensed, taking a real estate course at this time, or just contemplating a career in real estate, consider the fact that:
Only at Block Bros. Realty can you take the
XEROX PROFESSIONAL SALES COURSE
Xerox has especially tailored this famous course to Real Estate for BLOCK BROS. salestaff.
If you wish to succeed in Real Estate sales phone now to
386-3231
for interview appointment with
RAY RAWNSLEY
Manager Block Bros. Realty
1800 Blanshard St.

STEP UP TO A BETTER FUTURE
Do you want financial security and independence? Let me show you how you can earn thousands of dollars selling Real Estate. An interview today could change your entire future. If selected you will be given complete on-the-job training in a program which is considered one of the best in the Real Estate industry. It includes field work, study courses, as well as formal schooling. Through this program men and women without any prior experience have become successful sales people. For further information and an interview call Eric Saffer, recruiting and sales training manager, Homefinders Wall and Redekop Realty Ltd., 1820 Blanshard Street, 386-8321.

BANK OF MONTREAL CAREERS IN BANKING
Bank of Montreal is seeking candidates for a comprehensive development programme leading to a Management position in our Branch network.
For further information please contact—
Mr. Gordon M. Thompson
Employment Officer at
THE WILSON INN
Phone No. 385-6787
Monday Jan. 15th—4-10 p.m.

REAL ESTATE SALES
START THE NEW YEAR WITH A PROGRESSIVE AND ESTABLISHED COMPANY. IF YOU ARE CONSIDERING A CHANGE WE OFFER NEW CONSTRUCTION, CONDOMINIUMS, REVENUE, ETC. CONFIDENTIAL INTERVIEWS — CONTACT FRANK BUTLER, SALES MANAGER, BROWN BROS. ON BLANSHARD, 385-8771.

A BETTER LIFE
A good, secure future can be yours. Our firm combines hard work with a sincere wish to serve the public. We can, and will help you make a better than average income. Our program includes regular tutoring while studying, and organized assistance in the field when studies are completed. Be sure to check our commission split and numerous benefits before you make a decision. For a confidential interview call 388-6231, Island Pacific Realty Ltd., 3200 Quadra St.

SELL GUARANTEED SELF ADhesive labels, in rolls, to supermarkets, bakeries, stores, etc. Anywhere full time, part time, sideline. Top commissions advanced. Complete line ad specialties, calendars, decals, pens, etc. New competitive catalogue available. Write today — Salesmanager, Alexander Label Factory, 1275E Wellington Street, Ottawa, Ontario.

LOCAL BANK HAS OPENINGS IN an intensive program of development leading to office administrative position within one year. Applicants should possess at least a Grade 12 education and from 2-4 years experience in business, finance or industry. Apply in writing outlining education and work experience to Victoria Press, Box 638.

MATURE HOUSEPARENTS wanted for Revelstoke Receiving-Remand Home. Live-in orientation period will be provided in established group home. Personal subsidy, operational expenses and maintenance for children provided. Write Victoria Press Box 634 with outline of qualifications and experience.

LADIES OR GENTLEMEN
We have openings for people willing to work 8 hours a day for above average income. Must be neat and presentable and able to mix with business people. No experience necessary, we will train right applicants. 479-7588.

LADIES and GENTLEMEN
THERE'S A MESSAGE OF INTEREST AT
598-1413
CALL NOW
JACK MEARS
OAK BAY REALTY LTD.
2194 OAK BAY AVENUE

LICENSED PRACTICAL NURSES required for the Personal Care Home, Victoria, British Columbia. Salary $530 — usual fringe benefits. Must be eligible for licensing in British Columbia. Apply in writing to the Administrator, P. O. Box 4250, Postal Station A, Victoria, B.C.

SELLING YOURSELF SHORT? Have you been searching for a means by which you can truly reach your lifetime financial goals? We offer travel, recognition and unique incomes for people who desire to get ahead. For appointment 385-3909 between 9-11 a.m., Monday and Tuesday.

PLEASANT OCCUPATION
Important that you are mature, outgoing personality, good conversationalist, good dresser, unattached. Victoria resident for minimum 2 years. For interview send resume and snap. All replies confidential. Victoria Press, Box 622.

ARE YOU ABOVE AVERAGE? Can you speak a second language? Interested in management and travel? Be part of international company? Are you earning less than $1600 per month? Will you spend 2 hours to investigate? 382-5787.

MOTEL REQUIRES LIVE-IN couple for desk duties, and small maintenance, capable to take over in manager's absence, honest, reliable, good personality, experience not necessary. All replies will be acknowledged. Victoria Press Box 639.

CARETAKER FOR 96 SUITE apartment, must have some management experience. Good maintenance ability a must. Profit incentive available for right man. Opening immediately. Complete job resume required. Write only, 4879 Maxine Lane.

MIDDLE-AGE COUPLE TO ACT as Caretakers for a 16-suite Waterfront Apartment. Must be good character. No pets. Some gardening knowledge required. Apartment in building available. Job vacant Jan. 15th. Apply Victoria Press Box 640.

WANTED INDIVIDUAL OR group interested in assisting of training clowns for Victoria Day Celebrations and parade. Apply in writing to Greater Victoria Celebration Assoc., 613 Pandora.

HELP! WE NEED YOU TO SELL our product. You can make any amount of money you want. Drop in at 672 Brookleigh Road, Jan. 10-12, at 7 p.m. and I will be pleased to discuss it with you.

MOTEL REQUIRES PART-TIME relief couple, experienced, references. Victoria Press, Box 559.

25 MALE OR FEMALE HELP WANTED

DRAUGHTSMAN
Dept. of Mines and Petroleum Resources, Victoria. To draw maps, plot mineral claims, compute acreages by use of planimeter, plot reserves for Parks, etc.; and for Hydro-rights-way; to supervise eight draughtsmen. Requires Secondary School Graduation including Mathematics 12 or equivalent and preferably specializing in draughting subjects or completion of a Vocational Course; must qualify under Civil Service Examinations; a minimum of five years' experience in draughting, at least three of which shall have been in the special type of draughting required. 387-4761. Obtain applications from the CIVIL SERVICE COMMISSION OF BRITISH COLUMBIA, 544 Michigan Street, VICTORIA, and return by January 24, 1973. COMPETITION NO. 72:1485A.

CAN YOU AFFORD YOUR present position? Does your monthly income equal your monthly expenses? Would you like it to? If you are serious about getting ahead call Mr. Wells, at 386-9669, 10-12 noon, Monday to Friday.

FOR WATKINS PRODUCTS sales and service phone 384-2223. Representatives wanted.

26 FEMALE HELP WANTED

ADVERTISEMENTS IN THIS CLASSIFICATION MUST COMPLY WITH THE BRITISH COLUMBIA HUMAN RIGHTS ACT SEE COLUMN 1

Full Time Position Open
For experienced saleslady in Ladies Ready-to-Wear Specialty Shop. Apply Victoria Press Box 664.

IMMEDIATE OPENING FOR clerk stenographer in interesting position with large Trust company. Opportunity for person with ability to work under limited direction reporting to Trust officer. Applicants should have shorthand 80 w.p.m. and typing 40 w.p.m. Please reply with resume of experience to Mr. W. Hobson, P.O. Box 1232 Victoria.

CALL GENE SMITH 383-1185 AND find out how you can become a full time or part time Vanda Beauty Counselor. This is an excellent opportunity for you to earn extra dollars in your spare time and to learn the proper quick steps to skin care and glamorous make-up and pass this information on to others.

CAPABLE HOUSEKEEPER WHO would enjoy maintaining a good home. Well-known, retired executive in deluxe apartment, requires live-in homemaker under 60. Starting salary $200 plus board and room. Permanent. 383-8554.

GENERAL INSURANCE AGENCY requires experienced insurance stenographer. Must be familiar with Auto insurance and small claims handling. Reply in confidence to Victoria Press Box 666, stating experience.

VACANCY FOR EXPERIENCED steno-receptionist with good typing and knowledge of Shorthand, effective Feb. 1st. Pleasant working conditions in 1 girl office. Telephone Mrs. Clarkson 388-4280 for interview.

SARAH COVENTRY DIRECT sellers of fine fashion jewelery. Needs 2 managers, plus full time and part time personnel. No investments, your hours. Phone 9-5, 382-0925 or 384-6986.

DENTAL RECEPTIONIST
Bookkeeping and typing experience necessary. State age, marital status, educational qualifications. Reply in own handwriting. Victoria Press, Box 656.

NEED LOVING daycare, in my home, for year-old baby boy. 3½ days per week, Fairfield, while mother attends University. Mature lady preferred. Call after 5 p.m., 383-2419.

COMPANION HOUSEKEEPER TO share care of 2 elderly ladies with present housekeeper. Compact modern home. No entertaining. May sleep in or out. Reply to Victoria Press, Box 660.

URGENT
Babysitter br nanny for 5 year boy, your home. 7:30-8:30 a.m.; 12-4:30 p.m. Accompany to and from St. Christophers School, South Oak Bay, until June. 592-6483.

HOMEMAKER NEEDED TO live with motherless family on a permanent basis — perferably aged 25-33 years. References required. Phone 382-7234.

HOUSEKEEPER. FEBRUARY 1st. Non-smoker, non-drinker. Good plain cooking. Best home provided. Live-in. Own room and bath. 598-3092.

STENOGRAPHER

36 BUSINESS SERVICES AND DIRECTORY

Books

POOR RICHARD'S USED BOOKS Bought — Sold — Exchanged 923 Fort. 384-4411, 106 W. Burnside

Blasting

INSURED BLASTING, RESIDENTIAL and commercial. Reasonable rates. 478-1819, 385-4514.

Bulldozers

BACKHOE AND LOADER WORK Sewers, storm drains, etc. Phone 656-1211.

Carpenters

RENOVATION CONSULTANTS For the erection or repair of a single wall to the complete remodelling of your home. Free estimates and financing. 592-7122.

CAN GIVE PROMPT SERVICE — for home owner — repairs or for that extra room. Cabinets and finishing a speciality. 40 years in business. 388-6193.

EXPERT CARPENTRY WORK at reasonable prices. Additions, alterations, fences and cabinet work. Phone Dave 385-2306 or 385-4921.

FROM BASEMENT TO ATTIC, one call does it all. Howard, 385-2943.

G. C. LUNEY
Alterations, repairs, additions. Estimates 477-2470 after 6

ADDITIONS, RENOVATIONS etc. Expert workmanship at reasonable rates. Free estimates. 478-7973, 9 a.m.-6 p.m.

D. A. SMITH
Remodelling, renovations or general repairs. Free estimates. 386-8002.

QUALITY WORK AT REASONable rates. Additions, renovations. Estimates, plans. Glover, 656-3745.

ALL REPAIRS, ALTERATIONS. Carports, patios, additions, renovations, ceiling tile. 477-8543.

RENOVATIONS, ADDITIONS, framing, finishing, cabinets. By hour or contract. 478-6267.

MANY COST SAVING IDEAS. New construction, remodelling, repairs. Len Grover, 478-7674.

TIRED OF HIGH COST ALL carpentry work. Jim, 478-8139.

SMALL JOBS MY SPECIALTY Howie 478-4705, 478-2633

ALL WOODWORKS. PROFESsional. Call Alex. 385-7117.

ALL CARPENTRY WORK. 478-5128

Carpets and Linoleum

CARPET TREND
Carpeting and linos all types sold and installed for less 385 Langford 386-7501

DENSE NYLON MINI-SHAG 5—two-tone decorator colors REDUCED TO $7.95 SQ. YD. HOURIGAN'S CARPETS AND LINOS LTD. 715 PANDORA AVE. 386-2401

ON-THE-SPOT
Shampooing, commercial or residential. Low rates. Phone after 3 p.m., 598-3404.

EMPIRE FLOORS. COMMERcial, residential installations. All work guaranteed. 386-9751, 384-3389.

PARKER JOHNSTON LTD. 1314 Broad Street 382-9181

Carpet Cleaning

J AND C CARPET CLEANING. Special Introductory offer, 20% off all carpet cleaning. Now to Feb. 28th. Example—9x12 reg. $11.95 now only $9.60. Save even more on wall to wall. Free estimates. Free pick-up and delivery. Please phone 386-9103.

NEW WAY RUG AND UPHOLstery cleaner. Dry foam method. 385-7479.

Cement

CLEAN-UP AND SMALL CEment jobs. Reasonable rates. Reliable service. Call Al or Larry, 384-0349, 386-1291.

GERDA CEMENT FINISHING. basements, sidewalks, retaining walls, etc.: 479-4756.

DRAINS — CEMENT — SEWERS 384-8306 Frank Politano 383-3495

Cleanup Services

LET ME CLEAN YOUR YARD, basement, garage and attic for the usable articles or bottles or anything you wish to pay me with. I also do excellent gardening, landscaping, tree and hedge trimming. Car removal, general house maintenance, Moving, Gutter work. Also will buy any article of use. Call "Ollie" 385-1661.

NO CHARGE AND UP
Two young responsible men have large truck. Basement, attics, composts, etc. Very reasonable Bob's, 386-2451 anytime.

FAMILY MAN NEEDS WORK. Reasonable rates for yard, basement and garage clean-up. Will do light hauling and general house repairs. 478-6054.

SPRING CLEANUP
2 all-around handymen. Cleanup of all sorts. Anything taken in payment. Will buy and sell, we are reasonable. 388-9417.

SERVEWELL SERVICES DROP-A-BOX
You fill it, or 1-ton or 3-ton truck. Rick O'Dell, 384-6111; 479-2858.

MAN WITH 2-TON TRUCK WILL do clean up of basements and property. Also pickup and delivery. 384-9745.

PROMPT AND EFFICIENT. Cleaning yards, hauling debris. Call Larry, 388-6373; after 5, 382-4627.

ALLANSON'S CLEAN-UP. Lawns, composts, hauling miscellaneous, year-round service. 386-9022.

EXPERIENCED HANDYMAN available, no job too small, reasonable. 382-8010.

IMMEIDATE CLEAN-UP SERvice. Large truck. Reasonable. 384-1755, 386-7225.

CLEANUPS
Attics, basements, yards, tree cutting. 384-4266.

MAN WITH PICKUP, SMALL clean-ups, anytime. 478-7908.

Contractors

SIMPSONS-SEARS CITATION KITCHEN CABINETS
Let our planning and design experts plan your "Dream Kitchen" Superbly crafted cabinets in luxurious hardwood finishes. Phone for free no-obligation estimate. When you remodel rely on the experts at SIMPSONS-SEARS 388-9111

FOR THE LARGEST selection of the FINEST kitchen cabinets and vanities CALL FEATURE KITCHEN and home improvement centre. 2610 Douglas 385-4921

Additions, renovations and home improvements at REASONABLE PRICES DAVID TAYLOR CONSTRUCTION 384-2565
A completely specialized service. New construction — remodelling highly experienced in draughting and design. Victoria-Gulf Islands.

RENOVATION CONSULTANTS Design Remodelling Co-ordination 592-7122

WHEATON CONSTRUCTION LTD. Design, Build and Renovate 382-2159

WE SPECIALIZE IN HOME REpairs, renovations, garages, etc. Expert workmanship. Reasonable rates. Free Estimates 598-1241.

W. CAMPBELL LTD. General Contractors Building Consultants 479-3904

FARMER CONSTRUCTION Design — Renovations 388-5121

36 BUSINESS SERVICES AND DIRECTORY

Contractors

FRAMING, RENOVATIONS, ADditions, kitchens and repairs. Phone Alright Builders, 479-1160.

Delivery and Transfer

ATTENTION: WELLS—FARGO and Company Express Ltd. 382-1990, if we can't deliver it, call your doctor.

MAN WITH 2 TON TRUCK available for contract delivery and pickup. 479-8021.

Drain Tile Service

BASEMENT WET? FLOODED? Drain tile plugged? Gutters finished? 598-1611.

Dressmaking

BRIDAL RENTALS, COSTUMES, formals, dressmaking. 28 Burnside W 385-1542 Fashion Craft Shop.

HEATHER'S DRESSMAKING. Reasonable rates and satisfaction guaranteed. Phone 385-5479.

ANN'S DRESSMAKING SPECializing in alterations. Hems, $1.50 and up. 386-9466.

Drywall

PACIFIC DRYWALL CO. PHONE 383-7820 anytime.

Electrical Contractors

RESIDENTIAL REWIRING Electric heating, appliances installed. Hydro financing. BUCKLE ELECTRIC 479-3941 385-8082

J and H ELECTRIC Rewiring, electric heating, appliance connection. 17 years experience. Free estimates. 479-3222

McCOY ELECTRIC New and Older Homes Rewiring Expert—Electric Heating 386-0822 or 477-6715 Eves.

OLDER HOMES REWIRED — NO down payment. We finance through B.C. Hydro Plan. EDDY'S ELECTRIC — 385-7666

THOMAS SKITT
25 years experience, industrial, commercial, residential. 386-9034. 24-hr. service.

Fencing

CHAIN LINK FENCING — Free Estimates — SIMPSONS-SEARS 388-9111

PACIFIC FENCING, 592-4161 Screen block—Chain link—Wood

CHAIN LINK FENCING D.D.P. ENTERPRISES—385-1512

PICKET FENCES REPAIRED OR built, REASONABLE. 388-9417.

Flooring and Sanding

JIM DUNCAN
Floor sanding and refinishing, exp, 386-1509 anytime.

Furniture Refinishing

BEDROOM-DINING ROOM suites. Pianos. 383-5521, Alpha Finishers Ltd., Eves., 385-3519.

Gardening

FREE ESTIMATES FROM EXpert fruit tree pruner. Minimum charge $6 for small jobs. No calls on Sunday please. 479-7096.

PRUNING
Fruit trees! Do it now before the rush starts. Free estimates, 479-4067 after 6.

LICENSED GARDENER Clean-up, pruning, etc. Gardening by contract G. BARTA 479-3900

EXPERIENCED GARDENER takes on tree pruning and spraying jobs. Phone 383-8363.

"ENGLISH GARDENER" Year-round maintenance, 20-years experience. 383-6692.

FRANK'S GENERAL GARDENing and pruning, 477-6661.

Gutter Cleaning and Repairs

GUTTERING
Use our 20-year guaranteed white aluminum guttering. SIMPSONS-SEARS 388-9111

— SKYLINE —
Seamless Metal Gutters Ltd. Aluminum 5" continuous gutters. Free estimates 382-8807

Landscaping

BARKER LANDSCAPING
Lawn and shrub specialists. Professional stone masonry for walls, steps, patios, fireplaces, etc. Free estimates. Terms. 382-8323.

SALEM GROWERS LTD. 652-2973 652-3318

Masonry

FREE ESTIMATES. DO YOUR rumpus room fireplace now or rebuild your old fireplace. Lower prices. Custom design to suit your taste. Phone R. Paiha Masonry. 383-2723.

VIC AND MARTINS' STONE MASONS
Everything in the line of stone work. Reasonable rates. Workmanship guaranteed. 383-7461.

SANTOS MASONRY, 21 YEARS' experience, fireplaces, blocks, rock, slate, tile, reasonable, 386-0234.

PROFESSIONAL GUARANTEED general masonry work. Rock facing, retaining walls, bricks, blocks, 384-9565.

FIREPLACES AND REPAIRS, tile, slate, marble, brick and stone work. Sickes Masonry, 479-7348.

STONE MASON, J. CRAVEIRO. 386-9195.

FIREPLACES, CHIMNEYS AND repairs. Ron Henson, 478-1557.

BENITO BROS. MASONRY AND stone work. Reasonable. 477-4434.

Moving

ATTENTION WELLS FARGO and Company Express Ltd., 382-1990 is now taking advance reservations for month end moves. Please book early to avoid disappointment. If we can't deliver call your doctor. 382-1990.

R AND M MOVERS, MOVING and Deliveries. $11.50 per hour. 386-7397.

Painters and Decorators

CLARK AND PATTISON PAINTING CONTRACTORS LTD.
Brush or spray. Paperhangers Texture and vinyl work. Will do all or part of any job. Paint store. BAPCO, GENERAL and PRATT AND LAMBERT paints, and rentals of all painters' equipment. Terms if desired. Phone 384-0443. 760 Bay St.

ISLAND DECORATORS
Painters Paperhangers Spray Painters Plaster Repairs Convenient Time Payments 383-9059 Eves. 382-1479

BROTHERS PAINTING AND DECORATING
Free appraisals, color consultant. All types of painting. All types of repairs. Commercial, farm, residential. Lowest rates. Terms. Work guaranteed. 383-8112.

TED HILL-TOUT
A complete decorating service, interior and exterior — spray or brush — papering — store — terms. For careful work at reasonable prices, please call 598-4012.

RENOVATION CONSULTANTS
Experienced decorators who will advise, and co-ordinate all your interior and exterior painting. Free estimates and financing available. 592-7122.

WEBB AND SON
384-6827 — Paperhanging, painting. Quick, clean, reliable. First-class workmanship. 30 years' experience Victoria. Terms if desired.

PAINTING AND DECORATING
Reasonable rates. Satisfaction guaranteed. Terms. 382-7883, 479-2473.

HANDYMAN.
Also experienced Painters. By contract or hour. 383-9730.

INTERIOR-EXTERIOR PAINTing and paperhanging. Free estimates. Willie, 592-0673.

PAINTING — PAPERHANGING. Plaster repairs. Professional. Call Alex. 385-7117.

SCANDINAVIAN Painters and Decorators, 382-0713.

PAPER HANGING, PAINTING. Tommy Harker, 383-3474.

PAINTING, $3.50 PER HOUR. Phone 478-8793.

YOUR HEALTH: Dr. Walter Alvarez

Some Strange Health Beliefs

In that fine journal "Today's Health" recently, able science-writer William B. Furlong told of a questionnaire which was answered by 2,800 Americans, as to certain beliefs they hold about medicine. As he says, we North Americans spend millions of dollars a year on dietary supplements advertised to laymen, and medications that have not been recommended by physicians.

Probably millions of adults believe that the taking of extra vitamins will give the person more pep and energy, and nearly 35 million people have taken nutritional supplements without a physician's advice. One in five of us appear to believe that arthritis and cancer can be due to vitamin and mineral deficiencies. Able professors of dietetics have no such beliefs.

Dr. Sheldon Margen, M.D., chairman of the Department of Nutritional Science at the University of California, feels as I think most physicians do, that if a person is getting all the vitamins he needs in his food, there is no special virtue in taking more vitamins in pills.

Dr. Margen adds that Vitamins A and D are poisonous when taken in excess, and a number of people have died from taking too much of them. Professor John Mueller, of the Brooklyn-Cumberland Medical Center, also fears poisoning from the taking of excessive doses of vitamins.

Mr. Furlong says that two and a half million North Americans take a daily or almost daily laxative without a doctor's advice. They do not know that after the colon is emptied, it takes three days for it to fill up again.

Some seventeen and one-half million people have taken drugs designed to reduce their appetite and some of them have gotten into trouble. Some of the drugs are poisonous, and according to Dr. S. K. Fineberg of New York, who has studied them, some do not work.

TV PROGRAM LISTINGS

EVENING

CBUT—2 Vancouver	KOMO—4 Seattle	KING—5 Seattle	CHEK—6 Victoria	KIRO—7 Seattle	CHAN—8 Vancouver	KCTS—9 Seattle	KTNT—11 Tacoma	Bellingham KVOS—12	KTVW—13 Tacoma

6 P.M.
2—Lucy Show
4—News
5—News
6—News
7—News
8—News
9—Hodgepodge Lodge
11—I Dream of Jeannie
12—To Tell the Truth
13—Virginian

6:30 P.M.
2—Hourglass
4—News
5—News
6—News
7—News
8—News
9—Book Beat
11—That Girl
12—News
12—Virginian

7 P.M.
2—Hourglass
4—To Tell The Truth
5—Truth or Consequences
6—Gunsmoke
7—You Asked For It
8—Brady Bunch
9—World Press Review
10 Arts Calendar
11—Eddie's Father
12—Special: Korean Children
13—Movie: I Aim at the Stars

7:30 P.M.
2—Dick Van Dyke
4—Viewpoint
5—Hollywood Squares
6—Gunsmoke
7—Thrillseekers
8—Special: Tony Bennett
9—Wall Street Week
10—Focus on Children
11—Dragnet
12—Wait Til Father's Home
13—Movie continued

8 P.M.
2—M-A-S-H
4—Brady Bunch
5—Stanford and Son
6—M-A-S-H
7—Mission: Impossible
8—Bennett and Count Basie
9—Washington Week
10—Victoria Outdoorsman
11—Perry Mason
12—Medical Centre
13—Movie continued

8:30 P.M.
2—All in the Family
4—Partridge Family
5—Little People
6—All in the Family
7—Mission: Impossible continued
8—McMillan and Wife
9—Bill Moyers Journal
10—All About Curling
11—Perry Mason
12—Medical Centre
13—Movie continued

9 P.M.
2—Tommy Hunter
4—Room 222
5—Circle of Fear
6—Tommy Hunter
7—Movie: Boom
8—McMillan continued
9—Masterpiece Theatre
10—Architectural Clinic
11—Merv Griffin
12—Movie: Chapman Report
13—Tom Jones

9:30 P.M.
2—Tommy Hunter continued
4—Odd Couple
5—Circle of Fear continued
6—Tommy Hunter continued
7—Movie continued
8—McMillan continued
9—Masterpiece Theatre
10—Architectural Clinic
11—Merv Griffin
12—Movie continued
13—Tom Jones

10 P.M.
2—Program X
4—Love, American Style
5—Banyon
6—Love, American Style
7—Movie continued
8—The FBI
11—News
12—Movie continued
13—Preview

10:30 P.M.
2—Tommy Banks
4—Love, American Style
5—Banyon, concluded
6—Love American Style
7—Movie continued
8—The FBI continued
11—News
12—Movie continued
13—Preview

11 P.M.
2—News
4—News
5—News
6—News
7—News
8—News
11—Movie: Carry On Regardless
12—Movie continued
13—Movie: We Were Strangern

11:30 P.M.
2—News: In the Round
4—Jack Paar
5—Johnny Carson
6—News
7—Movie: The Man Who Reclaimed His Head
8—News
11—Movie continued
12—Movie: McGuire Go Home
13—Movie continued

12 MIDNIGHT
2—In the Round
4—Paar continued
5—Johnny Carson
6—McMillan and Wife
7—Movie continued
8—Movie: Curse of the Swamp Creatures
11—Movie Continued
12—Movie continued
13—Movie continued

12:30 A.M.
2—Movie: Mr. 880 (12:50)
4—Paar continued
5—Johnny Carson
6—McMillan continued
7—Movie: Before I Hang (1:10)
8—Movie continued
11—News; Sports
12—Movie continued
13—Movie: Gunman's Walk (1:00)

ALL TIMES ARE LOCAL

CHANNELS RESERVE RIGHT TO MAKE LAST-MINUTE CHANGES

EARLY SATURDAY

8 a.m.
4—Osmonds
5—Jetsons
6—Topic
7—Bugs Bunny
8—Topic
12—Bugs Bunny

8:30 A.M.
2—French Program
4—Cartoon Movie
5—Pink Panther
7—J. P. Patches
8—Edith Serei
12—Sabrina

9 A.M.
2—French Program
4—Cartoon Movie
5—Underdog
6—Uncle Bobby
7—Chan Chan
8—Uncle Bobby
12—Chan Clan
13—Contact

9:30 A.M.
2—French Program
4—Brady Kids
5—Barkleys
6—Uncle Bobby
7—Scooby Doo
8—Uncle Bobby
12—Scobby Doo
13—Contact

10 A.M.
2—French Program
4—Bewitched
5—Sealab 2020
6—Pete's Place
7—Scobby Doo
8—Pete's Place
12—Scooby Doo
13—Movie: Tiberius

10:30 A.M.
2—French Program
4—Kid Power
5—Runaround
6—Waterville Gang
7—Josie and the Pussy Cats
8—Waterville Gang
11—News (10:45)
12—Banana Splits
13—Movie continued

11 A.M.
2—French Program
4—Funky Phantom
5—Children's Theatre
6—Wrestling
7—Flintstones Hour
8—Puppet Hour
11—Consumer Report
12—Flintstones Hour
13—Movie continued

11:30 A.M.
2—French Program
4—Lidsville
5—Theatre continued
6—Wrestling
7—Flintstones continued
11—Farm City Forum
12—Flintstones Hour
13—Movie continued

12 NOON
2—Children's Cinema
4—Monkees
5—NHL: New York at St. Louis
6—Children's Cinema
7—Archie's TV Funnies
8—Musical Friends
11—This Week in the NBA
12—Johnny Quest
13—Movie: Gun Fury

12:30 P.M.
2—Cinema continued
4—American Bandstand
5—Hockey continued
6—Cinema continued
7—Fat Albert
8—Musical Friends
11—Travel Film
12—Fat Albert
13—Movie continued

1 P.M.
2—Canadian College sports
4—Movie: Great Guns
5—Hockey continued
6—Canadian College sports
7—Children's Film Festival
8—Woodworking
11—Basketball: Notre Dame at Marquette
12—Children's Film Festival
13—Movie continued

1:30 P.M.
2—Sports continued
4—Movie continued
5—Hockey continued
6—Sports continued
7—Children's Films continued
8—Star Trek
11—Basketball continued
12—Children's Films continued
13—Movie continued

2 P.M.
2—Cinema continued
4—American Bandstand
5—Hockey continued
6—Cinema continued
7—Fat Albert
8—Musical Friends
11—Travel Film
12—Fat Albert
13—Movie continued

2:30 P.M.
2—Sports continued
4—Car and Track
5—Basketball: UCLA vs California
6—Sports continued
7—Movie: Battle Hymn
8—Please Sir
11—Basketball continued
12—Page 12
13—News (2:45)

3 P.M.
2—CBC Curling
4—World Wide Sportsman
5—Basketball continued
6—CBC Curling
7—Movie continued
8—Doctor in the House
11—Laredo
12—Outlook
13—Ski Scene

3:30 P.M.
2—Curling continued
4—Pro Bowlers Tour
5—Basketball continued
6—Curling continued
7—Movie continued
8—Under Attack
11—Laredo continued
12—G. T. Armstrong
13—Jamboree

4 P.M.
2—Bugs Bunny
4—Pro Bowling Tour
5—Basketball continued
6—Bugs Bunny
7—Movie continued
8—Under Attack
9—Sesame Street
11—Lassie
12—CBS Golf
13—Movie: This Above All

4:30 P.M.
2—Bugs Bunny
4—Bowling continued
5—Cowboy Special
6—Bugs Bunny
7—Wagon Train
8—Wide World of Sports
9—Sesame Street
11—This Is Your Life
12—Golf continued
13—Movie continued

5 P.M.
2—NHL: Boston at Toronto
4—Wide World of Sports
5—Special continued
6—NHL: Boston at Toronto
7—Wagon Train
8—Wide World continued
9—Mister Rogers
11—Safari to Adventure
12—Dick Van Dyke
13—Movie continued

5:30 P.M.
2—Hockey continued
4—Wide World continued
5—Community Workshop
6—Hockey continued
7—News
8—Wide World continued
9—Electric Company
11—Lloyd Bridges: Water World
12—Mary Tyler Moore
13—Movie continued

ALL TIMES ARE LOCAL

CHANNELS RESERVE RIGHT TO MAKE LAST-MINUTE CHANGES

RADIO LOG

AM Stations—Victoria: CJVI, 900; CFAX, 1070; CKDA, 1220; Vancouver: CJOR, 600; CBU, 690; CKNX, 980; CKWX, 1130; CHQM, 1320; CKVN, 1410. Seattle: KIRO, 710; KOMO, 1000; KING, 1090. Bellingham: KARI, 550. Port Angeles: KONP, 1450.

FM Stations—Victoria: CFMS, 98.5; Vancouver: CKLG, 96.3; CFQM, 103.5; CBC, 105.7; CBUF, 97.7 (French—6 a.m. to 1 a.m.). Seattle: KLXI, 95.7; KLSN, 96.5; KING, 98.1; KIRO, 100.7; KETO, 101.5. Tacoma: KTNT, 93.7; KLAY, 106. Edmonds: KBIQ, 105.3. Bellingham: KERI, 104.3.

Most stations broadcast news bulletins on the hour and on the half-hour at early morning and evening peak periods.

Major Newscasts: CBC FM, 7 a.m.; BBC News, Monday to Saturday: National news: CFAX, CKDA and CJVI, 8 a.m., 12 noon (noon report), 5:30 p.m. (news hour); Saturday and Sunday, 8 a.m., 12:30 p.m., 6 p.m. and 10 p.m.

TIMES GOOD MUSIC HOUR

8 P.M. — CJVI

Concerto for Trombone and Band—Rimsky-Korsakov; Variations for Oboe and Band—Rimsky-Korsakov; Concertstuck for Clarinet and Band—Rimsky-Korsakov; You Are too Beautiful — Rodgers-Hart, David Whitfield; Wonderful One—Grofe, David Whitfield; Can I Forget You — Hammerstein-Kern, David Whitfield; Military March in B Flat Major — Tchaikovsky; Sports Games March in B Flat Major—Prokofiev; March in F Major, Prokofiev; March in B Flat Major, Prokofiev.

DENNIS THE MENACE

"THE ONLY PLACE HE EVER GOES IS TO THE VET'S .... THAT'S HOW HE KNOWS!"

CROSSWORD by Eugene Sheffer

ACROSS
1. Moos
5. Permit
8. To gull
12. Entrance
13. Constellation
14. Emerald Isle
15. Andean country
16. Aries
17. Linen fuzz
18. Favor
20. Immediately!
22. Air passage
24. Guido's lowest note
25. Off
28. Mere ostentation
33. Droop
34. Spanish queen
35. Forty winks
36. Chairs a meeting
39. Half: a prefix
40. Mystic ejaculation
41. Pack
43. Put at the beginning
47. Dresses feathers
51. For fear that
52. W.W.II area
54. Central American tree
55. Grafted (Her.)
56. And not
57. Lacquered metalware
58. Solar disk
59. Table scrap
60. Break suddenly

DOWN
1. Scandinavian Mongoloid
2. European river
3. Send a message
4. Ill-ventilated
5. Flogged soundly
6. Epoch
7. Ram down
8. Take out
9. Popular author
10. Measure of capacity
11. Within; comb. form
19. Overhead railway
21. Worn groove
23. Sea birds
25. Viper
26. Conflict
27. Time of life
29. City in Maine
30. Compass reading
31. Famous uncle
32. Slender finial
37. Relent
38. Wurttemberg measure
39. Candies
42. Conjunction
43. Entreaty
44. Lease
45. Italian princely house
46. Guest: comb. form
48. Black
49. Vincent Lopez' theme song
50. Ooze
53. High hill

Average time of solution: 26 min.

SOTS STE SHOP
ANIMATES LOMA
DELIVERS APES
LET ENTERS
RIVER SNEE
ARID RECORDS
PIN RAVEN RAW
SOLACES NANA
EVEN DEWEY
SACHEM LAG
ALAI OPERATES
GONG SENATORS
SETH EGO ERIE

Answer to Previous Puzzle

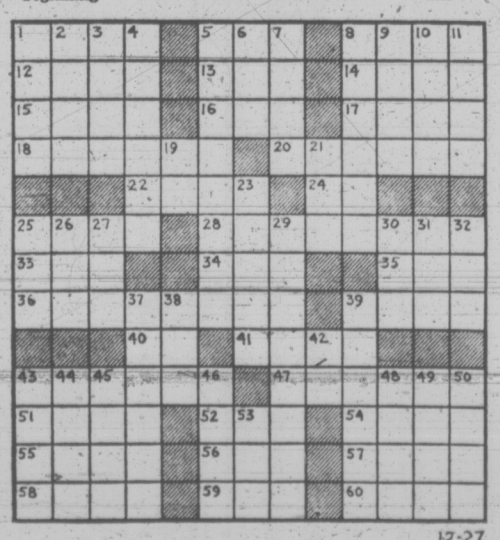

12-27

36 BUSINESS SERVICES AND DIRECTORY

Plasterers

FRED BLANCHARD AND SONS Plaster, stucco, drywall Repairs our speciality 656-3638 656-4556

STUCCO, DRYWALL AND IMITAtion granite stone. Commercial and residential. Stan Olson, 383-0897 after 5 p.m.

COLEMAN PLASTERING LTD. Quality work, keen prices. Free estimates for stuccoing your older house. Ph. 598-3433.

STUCCOING, PLASTERING Alterations. Reasonable. 479-4779.

Plumbing and Heating

REASONABLE RATES ON ALL types of plumbing, large or small. 479-5054 anytime.

S. H. BROWN Repairs—Remodelling—New Work 479-5641 4051 Wilkinson

Roofing and Siding

SIMPSONS-SEARS ASPHALT SHINGLES Supplied — Installed Ask about our exclusive heavy duty 250-lb. Superlock. SIMPSONS-SEARS For Free Estimate Call 388-9111, Local 264

Tree Service

DUTCH LANDSCAPERS Complete tree service. Pruning fruit trees, trimming evergreens. Free estimates. 30 years' experience. 479-7474, 385-8566.

MT. VIEW TREE SERVICE Everything in trees. Insured 479-3873 or dial Operator for mobile telephone 2M10 or 2M34. Collect.

VICTORIA TREE SERVICE. Danger trees, pruning hedges, shrubs. Free estimates, insured. 382-6466.

PARKER JOHNSTON LTD. 1314 BROAD STREET, 382-9181 "Roofing Victoria Since 1935"

COMPLETE CHIMNEY SERVICE. Roofs and gutters. General repairs. 24-hour service. 383-9730.

ROOF LEAKING? WANT TO REpair? Should renew? 598-1611.

Upholstery

DANISH UPHOLSTERY Estimates — Delivery — Pickups FREE Phone 652-1591 Anytime

38 TRAVEL

A. B. C. ADVANCE BOOKING CHARTER with WARDAIR CANADA LTD. All new fare structure plus the full schedule of daily East or Westbound flights Via Boeing 707 and 747 jets.

Non stop 1st class return flights to London, Amsterdam, Frankfurt and Copenhagen. Commencing April 2, 1973. $249 FOUR SEASONS TRAVEL LTD. For 7 years representing Wardair exclusively. 384-7108 212-620 View St.

WARDAIR 1973 CHARTERS PHONE 386-2485 Charter Flight Consultants

DELHI or BOMBAY $624 return
Australia, New Zealand, Singapore, Bangkok, Hong Kong, Nairobi, Fiji, Athens, London, Frankfurt. Bains' International Travel Service, 1710 Douglas Street. 386-6363.

Bring Your Relatives TO CANADA!
3, 4, 5 or 6 weeks non-stop jet flights. London-Vancouver return. Weekly departures from $192. LEISURETIME TOURS Box 485 386-6423

EASTER CHARTER FLIGHT list to Europe and Hawaii. BUDGET TRAVEL LTD. 641 JOHNSON 384-7121

39 PERSONALS

SUMMER SCHOOL OF THE arts, a non-profit organization partially supported by government grants, requires volunteers for a five-week period in July and August for the following positions registered nurse, life guards, waitresses, cleaning personnel, accountant and stage assistant. Room and board will be provided. Phone 112-681-6812 or write No 3307 Denman Place, Vancouver 5, B.C.

GENTLEMAN, WINTERING IN Victoria, widower, tall, 50s; desires to meet lady, 30-50 for outings, traveling and companionship. Reply Victoria Press Box 668.

GENT WOULD LIKE TO MEET lady 35-45. Object companionship and outings. (Child welcome). Phone number please. Victoria Press, Box 610.

WOULDN'T SOMEONE LIKE TO meet me? Am looking for educated man in fifties with sense of humour for companionship and outings? Victoria Press Box 655.

BIRTH CONTROL CLINIC 1947 Cook St. Tuesday, 7:30-9:30 p.m. Appointments, 385-3356

YOUNG MAN MID-TWENTIES going to Mexico seeks affectionate female companion. Victoria Press, Box 643.

ALCOHOLICS ANONYMOUS If you have a drinking problem and want to quit, phone 383-0415.

PREGNANT AND DISTRESSED? Birthright can help you. 384-1431.

40 BUSINESS PERSONALS

DON'T DEPEND ON I THINK, I hear, some one said; Send $3 to the Queen's Printer, Ottawa, for Hansard and get the facts from the voice of the P.M. and the M.P.'s for a year. Paid for and said by Watchler.

SINGLE, SEPARATED DIVORCED
Are you having difficulty qualifying for a mortgage? Are you fed up with paying rent? Call Wilf Cotton at Bayshore Realty. No obligation. 388-6424 or 479-3876.

B.C. SCHOOL OF ANNOUNCING. Radio, TV Individual coaching. Mobile studio. Limited openings. Vancouver Island only. Job assistance. Bill Crone, Res., 386-0275.

MADAME KIM READER AND ADVISER. Card reading. Teacup reading. All readings are private and confidential. Phone for appointment, 383-3529.

VISITING VICTORIA? TRY A Waterbed at The Friendship Inn, 39 Gorge East. For reservations, 386-8335.

SELF INCORPORATION SERvices. Form a Limited Company. 414-1298 W. 10, Vancouver. Phone 738-1731.

VICTORIA SEWING MACHINE SERVICE!! Any make, any time. Free estimates. 477-8126.

MRS. PAYN-JONES, TRANCE medium, questions answered, advice given. 386-3603.

HAVE YOUR HOROSCOPE PERsonally done. Accurate, confidential. Call Rosheen, 383-0405.

BEAUTIFUL INDOOR POOL AND sauna, open to public, restricted basis. Queen Victoria Inn, 386-2812

RESOLVE TO BE RID OF UNwanted hair. Start Now. Ring Electrolysis Centre, 382-1332.

PEN AND INK PORTRAIT drawn of your house, $50. Unframed, 592-1450.

BE SLIM THE BEAUTIFUL way. Phone Milady's, 385-3389.

HOW TO QUIT SMOKING? SMOKE WATCHERS. 383-6914

VICTORIA HYPNOSIS CENTRE LTD., Ste. 101-645 Fort St. 388-9722.

JOHN DUTTON PHOTOGRAPHY. 383-9660.

42 EDUCATION

TUTORING — PROFESSIONAL help by experienced teacher. French, Math, new and old method. 598-2331.

HIGH SCHOOL AT HOME. CANAda's Leading School. Free booklet, National College, 444 Robson St., Vancouver 1, B.C. 688 4913.

42 EDUCATION

GONZALES PRE-SCHOOL, CO-op, starting Jan. 22, 5 vacancies, for 3 or 4 year olds, for information, call 386-2790.

MORNING CLASS FOR 3-5 YR. olds, Oakcrest Playschool, 3309 Cedar Hill, 383-9085.

TUTORING IN ENGLISH LITERature, Grammar and Composition. Former teacher. 479-5753.

60 FUEL

SEASONED ALDER, SPLIT AND delivered, $30. 382-5261, after 5 p.m.

SEASONED FIREWOOD, $20, pickup load, split and delivered. 652-3558 after 5 p.m.

DAVIES BROTHERS FUEL. Freshly cut alder, $15 per pick up load. 642-3057.

SEMI-SEASONED ALDER, SPLIT and delivered. $25 a cord. 388-9253.

DRY BUSH WOOD FOR SALE 479-3580 after 6 p.m.

63 TIMBER

WANTED; TIMBER STANDING or felled. Fir, cedar or hemlock logs. Top prices paid. Ideal Sawmill Co. Ltd. 385-0441

WANTED: STANDING TIMBER. Cash or stumpage. All species. Cimex 642-5247

TOP PRICE FOR TIMBER standing or felled. 479-8168.

65 BUILDING SUPPLIES

STEWART & HUDSON Building Supply Centre

3/8" — Black and Decker drill Spec. 14.44
1/4" — Black and Decker drill Spec. 12.66
7 1/4" — Combination blade Spec 1.44

EXTENSION CORDS

	Reg.	Spec.
25'	3.39	2.76
50'	6.29	5.96
75'	7.99	6.96
100'	11.99	9.96

LIGHT FIXTURE
Exterior wall-ceiling hung Spec. 9.44

PLUMBING
White enamel tub — 1st quality

White water closets	64.44
Toilet seats — white	26.44
Coloured	3.99
Stainless steel sinks. 18"x20" or 16"x18" Spec.	4.99
Mueller Faucets	18.72
4" centre Spec.	13.72
8" centre Spec.	14.72

BASEMENT CARPET & PANEL SALE NOW ON

WE SELL AND INSTALL QUALITY CARPETS & GOOD RANGE OF STYLES AND COLOURS AND PRICES. SEE MR. MICKEY MAJOCHA.

Prices Effective VICTORIA ONLY Open Monday Through Saturday 7:30-5:30 CHARGES — BUDGETS 386-3211 400 Gorge Rd. East STEWART & HUDSON

QUALITY READY-MIX CONCRETE Yes, there is A DIFFERENCE
To make sure you get the best concrete possible, Butler Brothers are constantly testing and checking all materials that go into our product.
BUY THE BEST IT COSTS NO MORE 5-days a week delivery BUTLER BROTHERS 652-1121

S. J. PEDEN LTD.
FIR PLY SPECIALS

4x8x1/4 sanded	$ 4.75
4x8x1/4 factory grade	$10.75
4x8x5/16 unsanded	$ 3.99
4x6x1/2 unsanded	$ 4.65
4x6x3/8 unsanded	$5.50

We have in stock a full range of 4" and 6" Transite sewer pipe and fittings.
S. J. PEDEN LTD. 2855 QUESNEL ST. 386-3464

CUBBON BUILDING SUPPLIES A YARD OF GOOD LUMBER

25 pcs. 2x4 approx. 8 feet	$9.95
Presto logs	000
Totem logs (12 pieces)	$1.00
Ping Pong table tops	$9.99
11-16" 4x8 sanded plywood	$8.95
3/4" 4x8 sanded plywood	$9.95
3/8" 4x8 gyproc	$2.39
1/2" 4x8 gyproc	$2.69
1/4" 4x7 sanded plywood	$3.99
1000 lin. 2x4 utility	$95.00
25 pcs. 2x4 approx. 8 feet	$9.95

We have window glass
Reject house doors from $3.99
Open 8 a.m. til 5:30 p.m. 6 days
Also Friday nite till 9:00 p.m.
1720 Cook St. 384-8181

COLUMBIA READY-MIX LTD.
—ready-mix concrete
—sand
—gravel
—drain rock
—fill materials
Phone 478-1701 860 Attree Rd.

SAANICH LUMBER YARDS 3042 Douglas St., 385-2486 NIGHT PHONE 479-1423

Materials for 12x20 carport attached approx.	$190
Sabot kit (sailing)	$39.00
Pram dinghy kit	$32.50
8'x10' greenhouse	$175.00
Work bench	$10.60

why pay more? glass and keys cut while you wait fast courteous delivery langford building supply and hardware ltd. open seven days a week 940 goldstream ave. 478-1724

Ideal Sawmill Company Ltd. 2735 Bridge St. Lumber — Lumber Special Sale 2x4, 2x6, 2x8, 2x10, 1x6, 1x8 shiplap, all new lumber, $58 per F.B.M. and up. 385-0441

USED RED BRICKS, SAND AND GRAVEL. OK TRUCKING CO LTD. 760 TOPAZ. 386-3414.

CEDAR SHAKES FOR SALE. Phone 479-1750.

TWO 40' POWER POLES. $25 each. 478-4587.

SPLIT CEDAR FENCE POSTS for sale. 642-5497.

70 MUSICAL INSTRUMENTS

BASS

70 MUSICAL INSTRUMENTS

HAMMOND ORGAN
3 specials to offer
1. Wide variety to choose from
2. Friendly, courteous service
3. The most popular organ on the market today.
Drop in and see what's new at
HAMMOND ORGAN
Studios at 3400 Douglas St. in the McLaren Centre
Phone 388-9177

JANUARY CLEARANCE ON
Garnet pro 200 bass amp. Sugg. list $725 TO CLEAR $495
Garnet session man twi amp. Sugg. list $550 TO CLEAR $412
Sunn sonar bass amp. Sugg. list $670 TO CLEAR $498
Hayman 26" showman drum set. Sugg. list $1000 TO CLEAR $850
Maestro tape echo unit. Sugg. list $348 TO CLEAR $278
SOUND SOURCE MUSIC
2250 Oak Bay 598-3514

HAMMOND ORGAN
have models in all price ranges from $749 up for a brand new organ. We also have a variety of used organs in all price ranges. Call
HAMMOND ORGAN
Studios at 3400 Douglas (across from Woolco).
Phone 388-9177

YOUR ONE-STOP MUSIC CENTRE
Instruments — Accessories for all instruments —
Classical and Popular Music
Complete Repair Service
School Band Rentals
"everything in music"
HALL-FAIRFIELD MUSIC CENTRE LIMITED
Open Friday evenings
728 Fort St. 385-8342

PIANOS
Large selection of small size and spinet pianos. Walnut, spanish oak, contemporary, colonial, priced from $595.
NOTE:
Used organ sale Jan. 19, 20
SCOTT PIANO and ORGAN
612 FORT 384-4623

USED ORGANS
Hammond Chord $495
Acetone Combo $350
Traded in on
KIMBALL ORGANS
(World's easiest organ to play)
GULBRANSEN ORGANS
(featuring piano and walking bass)
SEE THEM TODAY
Music books available at
PARAGON MUSIC
Hillside Shopping Centre 385-5275

12 BASS CHORD ORGAN $75
ELECTRONIC CHORD ORGAN $275
USED THOMAS TRANSISTOR ORGAN, — SAVE $200
REGINALD STONE
1517 Quadra 383-0239

USED ORGANS
Hammond Chord $495
Acetone Combo $350
Trade in on
KIMBALL ORGANS
(World's easiest organ to play)
GULBRANSEN ORGANS
(featuring piano and walking bass)
SEE THEM TODAY
Music books available at
PARAGON MUSIC
Hillside Shopping Centre 385-5275

TALISMAN MUSIC
Ace Tone P.A. 60 watts RMS $370
Ace Tone tape echo unit $450
Ludwig, Rogers and Premier Drums now in stock. Folk guitars from $49.95.
939 Yates 384-9222

VICTORIA SOUND CENTRE
Offers a complete guitar repair and building shop run by John McLean.
1315 Government St. 385-4842

NELSON'S MUSIC CENTRE
Sales - Service - Instruction
1320 Broad St. 385-9728

WURLITZER ORGAN, excellent condition, 1 year old, $800 firm. 385-3785, evenings and weekends.

HAMMOND CHORD ORGAN AND bench. Ebony finish. Recent model with percussion, $595. Woodward's Mayfair, 2nd floor.

GLEESON MUSIC
Steinway grand — Excellent condition. $2995.
707 FORT 388-9632

AQUARIUS MUSIC
Sales—Service—Instruction
386-9922 1153 Esquimalt Rd.

71 MUSIC TEACHERS

ENROLL TODAY
And
LEARN TO PLAY
BERNIE PORTER MUSIC
has been teaching "VICTORIANS" to play the instrument of their choice for OVER 20 years
reliable professional instruction
SPACIOUS STUDIOS
We instruct, sell and repair
ORGAN — CHORD ORGAN
PIANO — CLARINET
GUITAR — ACCORDION
BASS — MANDOLIN
DRUMS — SAXOPHONE
TRUMPET — FLUTE
BANJO
For further information
Phone 382-9542
Or
DROP IN and PARK FREE
725 CALEDONIA
½ Block off Douglas
Between The Bay and "White spot"

PRIVATE LESSONS ON
most all musical instruments
HALL-FAIRFIELD MUSIC CENTRE LIMITED
728 Fort 385-8342

QUALIFIED TEACHER B. MUS. A.R.C.T., has opening for piano students — classical and popular. 382-4179.

POPULAR PIANO, ORGAN, accordion lessons, Brentwood, Keating, Prospect Lake area. 652-2392.

PIANO LESSONS, BEGINNERS and junior grades, $1.75 plus books. 388-7103.

ESQUIMALT PIANO TEACHER has vacancies for 3 students. Classical or popular. 385-5409.

PIANO INSTRUCTION. BEGINNERS, $1.75. Phone 477-6439.

77 MOTORCYCLES

NEW HARLEY ELECTRAGLIDE
1200 C.C. of MAGNIFICENCE
now on Display
at
BROOKLAND'S MOTORCYCLES
937 FORT 383-5926

NEW MINIBIKES
From $170, minibike kits from $77.77. Parts, clutches, controls, chains, sprockets.
VIC. LAWNMOWER HOSPITAL
834 Johnson 386-8338

1972 HONDA 500, 4-CYLINDER. IN new condition, custom paint, electric start, only 3500 miles, $1295. De Pape Motors, 384-8035.

MONTESA — BULTACO
Victoria MOTORCYCLE Sales
382-7905 1551 Pear St.

'69 BSA ROYAL STAR 500, NEW rebuilt motor, good shape, offers. 386-9198 after 5.

EXCELLENT OSSA PIONEER Enduro offers. Duncan Motorcycles Sales Ltd., 748-9221.

1972 175 C.C. YAMAHA ENDURO, 460 miles, also 1972 Yamaha 125 c.c. MX. 477-1763.

1972 450 C.C. HONDA WITH freeway pegs and sissy bar. $1200. 642-3187 after 6 p.m.

'69 TRIUMPH TROPHY 500 TWIN, excellent condition. Offers. 652-2305.

'68 YAMAHA 180, STREET scrambler and accessories, $250. 477-6657.

WANTED: HAVE $100 CASH FOR 100 cc machine. 384-2055.

1972 125 CC YAMAHA MX GOOD condition, $475 or offers. 652-1656.

MUST SELL 3 H.P. MINI BIKE, $110. 477-2459.

1971 NORTON COMMANDO, 642-3753 after 5 p.m.

1969 BULTACO SHERPA T, EXCELLENT condition, 479-7481.

W-O-R-L-D
of
P-L-E-A-S-U-R-E

JANUARY
H-O-N-D-A
SPECIAL
We're out for another record breaking year and volume sales are the only way!
All the models
All the colors
ROW UPON ROW
There's extra special inducements right now on every model — and demos with very few miles at vast savings!

64 U-S-E-D 64
OPEN TO OFFERS
S-P-E-C-I-A-L

71 Ho.	350—71 Ho.	750—68 Ho.	350		
70 Ya.	250—66 Ho.	590—70 Ka.	175		
72 Ho.	70—70 Ka.	250—69 Ho.	175		
67 Ya.	305—71 Ho.	100—68 Ya.	100		
67 Ya.	305—71 Ho.	100—68 Ya.	100		
65 Ho.	125—70 Yes.	90—72 Ho.	100		
72 Ho.	1.S. 71 Ho.	750—68 Ya.	125		
72 Ho.	250—66 Ya.	305 71 Ho.	350		
69 BSA	250—72 Ho.	350—72 Ka.	175		
69 Ho.	450 71 Tr.	Bo.—71 Ho.	450		
71 Guz.	72 Ho.	250—69 BSA	650		
72 Ho.	500—72 Guz.	71 Ho.	90		
70 Ya.	200—72 Ho.	450—71 Ka.	500		
70 Ho.	175—68 Ya.	100—72 Ho.	125		
69 BSA	441—71 Ho.	70—67 Ya.	180		
69 Ho.	451—70 Ya.	360—53 Tr.	500		
72 Ho.	750—71 Mini—70	Ya.	RS		
78 Ya.	360—68 Ho.	450—68 Ka.	175		
70 Ho.	450—68 Ya.	180—67 Ho.	77		
70 Ya	RT1—67 No.	650—67 Ya.	350		
67 Ho.	157—69 Ya.	200—71 Ho.	100		
69 Tr.	250—69 Ho.	175—69 Ya.	CS3		

More each day.
NO PAYTS. TILL MARCH
EASY INSTANT CREDIT
Bank terms available
Every budget consideration
pearson
W-O-R-L-D
of
P-L-E-A-S-U-R-E
Motorcycle Division
386-8424 3388 Douglas 382-2222
"Next to Red Lion"

SAVE NOW
on remaining
'72 YAMAHAS
100 CC TWIN
Reg. $645, Now $495
$55 dn., $24.50 mo.
125 CC TWIN
Reg. $745, Now $595
$60 dn., 30 mo.
200 CC TWIN
Reg. $860, Now $745
$75 dn., $37.50 mo.
250 CC TWIN
Reg. $1010, Now $895
$90 dn., $45 mo.
250 CC ENDURO
Reg. $1035, Now $975
$100 dn., $49 mo.
350 CC TWIN
Reg. $1090, Now $993
$100 dn., $50 mo.
650 CC TWIN
Reg. $1710, Now $1595
$160 dn., $80 mo.
HERE NOW!!
YAMAHA FOR 1973 INCLUDING THE ALL NEW 750 CC.
All terms O.A.C. over 2 yrs.
Financed through our own store.
LIMITED SUPPLY
SO ACT NOW AT
MULLINS MARINE SALES
925 YATES STREET
382-1928

CHROME EXTENDED TUBES
4130 Chrome Moly $59.95
Pork Chop
300 Island Hwy., Courtenay, B.C.
334-4822
Springers-drag pipes
300x16 R.M. kits

'72 HONDA CB 500
Finest high-speed Touring Sport Motorcycle. $1,150. Horwood Mazda, 385-1451. Trades welcome.

KAWASAKI CITY
Hi Performance Moforcycles
100% FINANCING
3220 Douglas 383-9525

SUZUKI MOTORCYCLES
BEST DEALS AND SERVICE
FREDERICK MOTORS
616 Queens Ave. 383-0823

CAN'T GET INSURANCE, MUST sell 1969 B.S.A. 500 chopper. $700. 382-1551.

78 BICYCLES

10-SPEEDS

		Dn.	Mo.
Ladies Eliminator	$84.95	$10	$5
Pioneer	$89.95	$10	$5
Monshee	$103.95	$10	$5
Monshee Deluxe	$109.95	$10	$5
Gitane	$125.00	$10	$6
Gitane Deluxe	$135.00	$15	$6
Gitane S.S.	$149.95	$15	$7

—1-Year warranty on all bikes
—All terms O.A.C. up to 2 years on balance.
—Over 500 bikes to choose from
at
MULLINS MARINE SALES LTD.
925 Yates St. 382-1928

RUSS HAY on GOVERNMENT
Between Bay and Hillside
THE COMPLETE BIKE SHOP
Quality Bikes for Everybody
1 - 3 - 5 and 10 speeds
SPECIALS and SALES
Parts, Accessories and
24 Hr. REPAIRS—EASY TERMS
RUSS HAY BICYCLE SHOP
2542 Government 384-4722

OAK BAY AND ESQUIMALT BICYCLE SHOPS
Two locations to serve you better
Full line of parts and accessories
EASY TERMS AVAILABLE
1968 Oak Bay 1211 Esquimalt
598-4111 388-6712

ROYAL OAK SPORTING GOODS
Large selection of 10-speeds, 3-speeds and coasters. Also large selection of
GOOD USED BIKES
Trades and terms welcome.
Royal Oak Shopping Centre

GORDON'S SPORTING GOODS
1030 Hillside 382-5815
NEW and USED BIKES
Trades and terms available
Open till 9 Friday night.

ROBINSON'S
New and used 10-speeds
1307 Broad St. 385-3429

BICYCLES AT COST
Pearson's 386-8424

DAWES 5-SPEED, $45. PHONE 479-1564.

GIRL'S BIKE, $15; BOY'S BIKE, $12. 478-8051.

80 BOATS AND MARINE

OAK BAY MARINE SALES AND SERVICE
OPEN 7 DAYS A WEEK
Franchise Dealers for:
— Evinrude —
OMC—Volvo—Merc. Cruisers
Grew—Marlin—Starcraft
Rawson—Coronet
Largest brokerage in Victoria
1327 Beach Dr.
598-3393

OCEAN RACING POWER YACHT
$50,000.00 terms or lease or trade for property. R. M. GEDDES, Quadra Realty Ltd., 385-1431.

19 FT. TRAVELLER FIBREglass, 150 h.p. Full canvas top. Phone, floatation. Replacement $8500. Sell for $5,000 firm. 592-6940.

MARINE REPAIRS
PHILBROOK'S SHIPYARD LTD.
2324 Harbour Rd. Sidney, B.C.
656-1157

1971 15'6" GLASCRAFT, 50 H.P. Mercury electric longshaft, 30 hours use, 1971 Easy Loader trailer. $2600 firm. 385-2572.

CANVAS BOAT DECKING
Up to 100" Wide
VICTORIA TENT AND AWNING
831 Fisgard St. 382-5215

PETE'S TENT AND AWNING, boat covers and upholstery. Call 383-8959.

WANTED: 14'-15' BOAT, MOTOR and trailer. After 6, 385-5893.

M M M M M M M M M M
MERCURY MARINE
FIBERFORM BOATS
10' to 28'
'73 MODELS
ON DISPLAY
14' FIBREGLAS. Rod Holders. 1962 — 40 H.P. Evinrude and controls, trailer $1188
14' FIBREBORM. Foam Flotation, convertible top, mechanical steering. 1969 — 20 H.P. Mercury and controls, Roadrunner trailer $1688
14'3 GLASCRAFT, convertible top, rod holders, outboard aux. bracket. 1965 Mercury 20 H.P. and controls, Holsclaw trailer $1188
15'6 GLEN 'L' "REBEL" ski-boat, royal blue, cello fibreglass, Holsclaw trailer $898
— DEMO SPECIAL —
18½' FIBREFORM "BIMINI", foam flotation, 140 Mercruiser, stove, icebox, sink, stand-up camper top $5888
WE SERVICE WHAT WE SELL
MERC. OUTBOARDS
4 H.P. TO 150 H.P.
MERCURY MARINE
SALES and Service
Cloverdale and Oak
385-1437
M M M M M M M M M M

GIBSON POWERCRAFT CENTRE LTD.
1972 JOHNSON OUTBOARD MOTORS ALL REDUCED

4-hp motors	$259
9½-hp motors	$495
20-hp, long	$625
40-hp elec	$850
50-hp elec	$1150
65-hp elec	$1295

SPRINGBOK ALUMINUM BOATS

9-ft. Scamper $238	Sale $210
11-ft. Cartop $309	Sale $265
11-ft Canoe $259	Sale $215
12-ft. Seasprite $355	Sale $310
14-ft. Sportsman $481	Sale $415
14-ft. Camper $583	Sale $495

"It's the service that sets us apart"
382-8291
2520 Gov't. (Near Bay St.)
(Formerly Coast Power Machines)

NATIONAL BOAT SALES
IMMEDIATE DELIVERY
GRAND BANKS 32
Furnace, shower, sleep 6
GRAND BANKS 42
Twin diesel, Tri-cabin
Tub Bath, shower, sleep 6
GRAMPIAN 23
Fibreglass sloop, sleep 5
SUPERCRAFT 32
Twin diesel tri-cabin
Pre-owned, low hours
30 day DELIVERY
GRAND BANKS 36
single diesel tri-cabin
BROKERAGE
Many exclusive listings in power and sail.
See GEOFF SIMPSON or JACK FALKINS for full information.
NATIONAL PROPERTIES LTD.
Marine Division
2270 Harbour Rd. Sidney, B.C.
656-3966

VAN ISLE MARINA
JANUARY BARGAINS
25' OWENS. 185 H.P. Flagship, full camper top, swim grid, sounder, surveyed $7,000
23' BRANDLMAYR, 110 H.P. Volvo IB-OB, full camper top, sounder, swim grid, teak decks, only $5,600
22' BELL BOY, fibreglass, 215 H.P. Interceptor, FWC, full camper top, dinghy, press. water, trim tabs, boathouse $7,950
21' SLOOP, Daysailer, O-B, 3 sails, strip African mahog. refinished in '72 sleeps 2 $3,450
We have many more good listings. For full information visit our Sales Office.
VAN ISLE MARINA CO. LTD
Tsehum Harbour Sidney, B.C.
656-1138 P.O. Box 2130

LIVE ABOARD
88' Tug suitable for conversion. 530 HP diesel. Two generators. Radio, radar, tow winch, fg lifeboat. 5 berths. Oil stove-oven. Freezer. Pressure water. Value at $17,800.
MAPLE BAY MARINA & SHIPYARD
746-7613 Eves. 746-7329

LUHRS CRUISERS
MORGAN YACHTS
in stock
MARINA PARK
Yacht Sales Ltd.
White Birch Rd.
(next to Sidney High)
Sidney 656-4222

TIME TO REPOWER NOW!
HARBOUR MACHINE LTD.
6 Cyl. Ford Diesel 83 H.P.
Rebuilt Chrysler Crown
40 h.p. Simplex Marine
150 h.p. Palmer marine
80 h.p. Dormon Diesel
27 H.P. Palmer Marine
Crusader Marine Engine
In stock.
31 Erie St. 383-6555

HOW ARE YOUR MOORING LINES?
Nylon, dacron, polyprop and manilla ropes in most sizes. Also a fine variety of fenders — pneumatic and foam — try getting some sleep at night.
SHIP CHANDLERS (McQUADES)
1252 Wharf St. 383-1141

HONDA
4-CYCLE OUTBOARD
A new concept in outboards. Clean, quiet, dependable. Regular gas only — no more oil and gas mixture. See one now at
ALL BAY MARINA
656-3167 2238 Harbour Rd.
Sidney, B.C.

29' FIBREGLASS SLOOP
Completely rigged for racing and cruising with finest hardware and equipment. Spinnaker gear, depth sounder, enclosed head, 30 h.p. Universal all in excellent condition. Can sleep six $13,900. Further information call 534-1201, or write 20872—45A Avenue, Langley, B.C.

WE STOCK
Fridges, sinks, plastic water tanks, pumps, toilets, 12 volt lights, All in stock at reasonable prices.
S. J. PEDEN LTD.
2855 Quesnel St. 386-3464

"FIBREGLASS MATERIALS"
Resin $6.40 per ga!
A new place for resin, cloth, mat, etc.
HOLT FIBREGLASS
867 Viewfield Rd.
Open to 6 p.m. Mon-Sat

SWOFFER SPEEDOMETERS
BOSUN'S LOCKER
580 Johnson 386-1308

JENKINS MARINE
Building, renovations, and repairs, on wood and fibreglass boats. Custom fibreglassing. 479-2244, 479-6038.

VANCOUVER ISLAND REPRESentatives for Coronada Scampi and Islander Yachts. Duncan. 746-5721

MARINER MARINE POWER
Chriscraft, Universal, Owens
Complete Marine Engine Service
383-6582 21 Cadillac Ave.

RANGER SAILING YACHTS
SEASPRAY YACHTS LTD.
WESTPORT MARINA, SIDNEY
658-5485

12 H.P. AIR - COOLED ARMstrong-Siddeley 4-cycle diesel engine. $300 or best offer. 384-0642.

CANOE COVE MARINA
Yacht Brokerage
Sidney, B.C., 656-3913

MUST SELL, O.K. DINGHY, RED with white trim, varnished deck, all controls. Offers. 598-3110.

BOATS WANTED — CASH OR consignment. Oak Bay Marine Sales, 598-3393.

WANTED, UNDER $1500, A sound 2-berth sloop needing attention. 598-1390.

80 BOATS AND MARINE

W-O-R-L-D
of
P-L-E-A-S-U-R-E
1973
WINTER PRICING
Don't wait till Spring
FREE STORAGE
IF YOU WISH.
LIMITED OFFER!!
R-E-I-N-E-L-L
EVERY MODEL
AVAILABLE AT
DI-S-C-O-U-N-T-S
C-H-R-Y-S-L-E-R
EVERY MODEL
AVAILABLE AT
DI-S-C-O-U-N-T-S
Trailers Jets — Dinghys available at
DI-S-C-O-U-N-T-S
USED B-O-A-T-S USED
We're clearing them all out right now — some wood, some fibreglass. They're some handyman specials that are going for next to nothing too!
WAREHOUSE SHOWROOM
It's vast and packed with boats of all sizes. Browse around anytime if you don't see what you want in our considerable outside selection.
SPECIAL WINTER TUNE-UP — OVERHAUL OUTBOARD RATES
Pearson
W-O-R-L-D
of
P-L-E-A-S-U-R-E
Marine Division
386-8424 3388 Douglas 382-2222
"Next Red Lion"

BOSUN'S CHARTERS LTD.

24' Bahama Sloop, 9.5 HP O-B	$8,000
30' Danish Sloop, diesel aux.	$14,730
20' Cal Sloop, 6 HP O-B	$4,675
30' Pacific Sloop, Gray aux.	$16,500
38' Hughes, diesel aux.	$32,000
25' Cal Sloop	$7,500
22' Columbia, 6 HP O-B	$5,000
19' Mariner Sloop, 5 HP O-B	$3,300
40' Ferro Cement hull	Offers
25' Northern Sloop, Vire aux.	$12,000
20' K & C Thermoglass deep Vee	$7,250
27' Swiftsure and boatshed	$10,500
25' Bertram	$14,500
31' Chris Craft Connie	$12,500
18' Brandlmayer	$1,750
26' Displacement Cruiser	$4,500
27' Chriscraft Cavalier	$12,250

NEW BOATS

C & C 35	$27,500
Vega 27	$15,700
Albin 25	$13,000

These and many more at
Clark's Marina
10775 MacDonald Park Road
PO Box 2001 Sidney
656-3421

SPECIAL
1972 65 H.P. elec.
Was $1481
REDUCED to $1260
1972 50 H.P. Elec.
Was $1280
NOW $1088
MULLINS MARINE SALES LTD.
925 Yates St. 382-1928

HOURSTON GLASSCRAFT, 18', Merc cruiser inboard-outboard, sleeper seats, Roadrunner trailer, completely equipped. Owned by dealer. Complete financing available. Metro Toyota Ltd., 386-3516.

PELAGIC PACIFIC
FIBREGLASS MATERIALS
4 Huron St. 386-1811

STAINLESS STEEL TUBING
For pulpit and bow rails
PRODESTO MARINE IND. LTD.
746 Brookleigh d. 658-5271.
N. side of Elk Lake

BRITISH SEAGULL OUTBOARDS
TUNE-UP SPECIAL
$14.95 plus parts.
VIC. LAWNMOWER HOSPITAL
834 Johnson 386-8338

ONE ONLY — 32' OWENS TWIN screw in good condition. $17,900. Oak Bay Marine Sales, 598-3393.

20' CABIN BOAT WITH TRAILER, fishing gear, inboard motor, 40 h.p. in good shape. $600. 632-1850.

83 AIRCRAFT

FOR SALE OR LEASE, CESSNA 185 B on float or wheels. Complete radio and instrumentation, 2,000 hours T.T. 350 engine time. For further information call Nanaimo, 758-6885.

92 SPORTING GOODS

RELOADING SALE
Save 10%-20%
On
Bullets, primers, powder
STOCK UP NOW
ROBINSON'S
1307 Broad 385-3429

SCUBA DIVING
The next Naui certified scuba diving course begins January 15 at 7:30 p.m. Registrations are now being accepted. For further information please call 383-2522.
THE CRYSTAL POOL
2275 QUADRA ST.

ROYAL OAK SPORTING GOODS
EVERYTHING FOR THE SPORTSMAN
Lines—Lures—Guns—Ammunition
20% OFF ALL HOCKEY STICKS
Open 9-6, Mon. thru Thurs.
Friday nights till 9
Royal Oak Shopping Centre

AQUAKNOX DIVE CENTRE
We specialize in professionalism
the FINEST in teaching and equipment. We now offer ROCK CLIMBING courses!
943 Yates St. 386-2525
(Div. of Bosun's Charters)

RESIDENT HUNTERS
Book now for 1973 hunt in remote Cariboo River Country. Grizzly, stone sheep, Caribou, goat and moose. Tud Southwick, 479-3394.

WET SUITS
Designed and professionally made here to keep you warm in our cold waters. Made in Canada, better than imports. Keep Canadians working. Scuba Shop, 832 Fisgard.

SCUBA DIVING COURSE
$40
Starting Jan. 18. Certification internationally recognized, phone Dan Hall, 478-7808 evenings.

BERETTA 12-GAUGE. OVER-under, as new. $255. After 6 p.m. 478-6489.

RAY'S SPORTS CENTRE
SKATE SHARPENING 50c
1692 Douglas St. 385-6312

SKIS. 720 HEAD, 208 CM. SALOMON 505 bindings. Excellent condition. $100. 592-9603 after 6 p.m.

WET SUIT, MAN'S, NYLON lined sharkskin, fit 5'8" 150 lbs. Never worn, $55. 384-7310.

WANTED! WILL PAY CASH FOR guns, pistols, and rifles. Buy-sell-trade? Phone 383-6224.

93 CAMERAS, SUPPLIES AND PHOTO FINISHING

THE ELECTRIC EYE
The place to shop for those hard-to-find items that no one else seems to carry.
Helping YOU get better pictures is OUR business
ELECTRIC EYE
1006 BROAD ST.
386-0335

HILTON
PHOTO SUPPLIES LTD.
Trans-Canada Highway
Chemainus
Vancouver Island's Finest
Photo Supply Centre
Drawer 750 Ph. 246-3311

ONE GERMAN-MADE BRAUN camera, takes 35 mm black and white or color film and slides. New, $150. Asking $100 or best offer. Phone 383-5103.

35 MM CANON FT-QL, 2 HANIMAX -28 mm and 135 mm, other accessories, $190. 383-4111, local 195.

NEAR NEW MAMIYA C-330 PRO 2¼" with 105 F-3.5 lens and accessories. 478-5255.

93 CAMERAS, SUPPLIES AND PHOTO FINISHING

SIMPSONS-SEARS
Camera Counter
WE WOULD BE
PLEASED TO DEVELOP
YOUR HOLIDAY
SEASON'S PHOTOS
Fujicolor — Kodacolor
or
G.A.F. FILM

12 Exposure	$2.99
20 Exposure	$4.49
30 Exposure	$7.49

All Above Prints
On NEW SILK FINISH
PHONE 388-9111
LOCAL 203

FAST
FOTOFINISHING
SERVICE
— is what you get from Victoria Photo Supply. And you get it at low, low prices . . . only $2.99 for a 12 exposure roll of color negative film, $4.49 for 20 exposure roll. Both with JUMBO silk finish prints. Top quality processing . . . fast! And — another bargain —
NO
HANDLING CHARGES
OR POSTAGE
on Kodachrome slides and movie film, yet 3 day service. Premium service — but no charge! Ask us about it at
VICTORIA PHOTO SUPPLY
1015 Douglas St. 385-3458

DEALER DEMO.
SUPER SPECIALS
Canon F-1, F1.2 lens. Sugg. List $785.95
Our $559.95
F-1 M.D. unit complete. Sugg. List $569.95
Our $425.00
F-L slide duplicator. Sugg. List $34.95
Our $22.95
1 Servo E.E. Finder sugg. List $349.95
Our $239.95
1 250 EXp. back for F-1. Sugg. List $249.95
Our $175.00
1 F-D-17 MM wide angle. Sugg. List $349.95
Our $225.00
1 F-LF 300 MM F5.6 fluorite lens, very rare. Sugg. List $699.95
Our $429.95
PLUS
OTHER MISCELLANEOUS ITEMS
BILL'S PHOTO SUPPLY
1672 Douglas 383-7443

96 RANGES, STOVES AND FURNACES

24" ELECTRIC RANGE, A-1 CONdition. $25. 478-2468.

COLEMAN OIL HEATER IN good condition, $37.50. 382-9075.

97 FURNITURE

DISPLAY SUITE
Complete one bedroom condominium of fine quality furniture MUST BE SOLD. Reduced to clear. For appointment to view call J. Snare, 386-2450. Eves. 382-6062. Continental Furniture (Div. of Monarch Store).

JAMART NEW AND USED FURniture Ltd. 1006 Craigflower Rd. 385-7321. Weekend specials. Hideabed, 2 only, regular $239.95, now $199.95; single beds complete, Regular $79.95, now $69.95; 2 piece chesterfield, in gold, 1 only, regular $459, sale $333. Also good used furniture in stock.

SECTIONAL CHESTERFIELD suite, brown, $150; 2-piece suite, practically new, tangerine, cost $295, offers; 2 carpets and underlays, 9x12, light turquoise, $65, 12x12 cinnamon, $125; kitchen set, $60; 2 single beds, $30 each; folding cots, $25 each. All in new condition. Phone after 1 p.m., 477-3444.

Buy — Sell — Appraise
KILSHAW'S
AUCTIONEERS
1115 Fort 384-6441

BEDROOM SUITE $110, 5 DRAW chiffonier, vanity dresser, 4 ft. 6 in. Bed with spring and springfilled mattress. A light brown colored mahogany. Phone 382-6189 or call 2537-Wesley Place.

PAY CASH AND SAVE
PANDORA FURNITURE LTD.
See Our Ad Under Miscellaneous
NEW AND USED FURNITURE
1050 PANDORA AVE.
383-6319

LUNDS
AUCTIONEERS
WE BUY AND APPRAISE
926 Fort 386-3308

BEDROOM SUITE, CLEAN, good condition, bleached oak, double bed, new spring filled mattress, dresser, chest of drawers, $100 cash. 385-2230.

CHESTERFIELD AND CHAIR set, twin beds, 9x12 rug and runner, good condition. 103-477 Superior after 6.

EDWARDIAN DINING ROOM table and 6 chairs. Four 12" extension leaves, excellent condition. Asking $600. 592-1789 after 6 p.m.

BUNK BEDS, QUALITY MAPLE, inner spring mattresses, safety bar, $125. 479-4588.

COLOR TV, 3 NAUGHAHYDE chairs, bedroom suite and dinette, excellent condition. 383-7335.

DINING ROOM SUITE, CUSTOM built, solid mahogany $600. 384-2786 or 383-1717 after 5:30.

LEAVING VICTORIA, MUST sell household furniture, very good condition. 385-1277.

SPOT CASH
For good furniture-appliances
ROYAL FURNITURE 388-9021

EXCELLENT DUNCAN-PHYFE single pedestal table, $60 firm. 383-3508.

SINGLE BED WITH PADDED headboard, mattress and box spring. 479-7071.

TWO-PIECE SECTIONAL SOFA, matching chair. Slip covered. Good condition. $125. 477-8571.

MAPLE BUNK BEDS, EXcellent condition. 4096 Raymond St. North.

NEAR NEW HIDE-A-BED, MUST sell. 385-3571.

9-DRAWER WALNUT DRESSING table, 5'8", near-new. 385-8456.

48" ROLL-AWAY COT, EXcellent condition, $50. 388-7496.

OFFICE FURNITURE, DESKS, filing cabinets. 386-8435.

GOOD DOUBLE BED, WITH radio headboard, $20. 386-0390.

98 TV, STEREO, RADIO SALES AND SERVICE

TV RENTALS
FROM $7.00 PER MONTH
A reliable rental service
MAIS FURNITURE
1821 Cook St. 385-2433

ATLAS STEREO AND TV
Admiral and Philips colour TV clearance sale now on.
763 FORT 385-2712

LIKE NEW RCA 20" PORTABLE colour TV. Guaranteed, $325 or best offer. 479-4122.

MUST SELL NEAR NEW stereo plus tape recorder, radio and guitar. 385-3571.

PHILIPS TAPE RECORDER, cabinet speakers and tapes. 382-7737.

23" RCA BLACK AND WHITE, good condition, $75. 383-8839.

HALLICRAFTER S-40-B, S.W. RCVR. $80. 384-0898.

98 TV, STEREO, RADIO SALES AND SERVICE

USED COLOUR
We always have a selection of guaranteed colour and black and white used sets. Traded in on new Quasar colour TV's.
25" Viking Colour, contemporary Credenza, 4 years old. Excellent condition, 90 day parts and labour guaranteed, $350.
25" Emerson, 3 way colour combination, 25" colour (brand new picture tube guaranteed 1 year). Stereo AM-FM Garrard player, 2 years old and like new condition. 90 days parts and labour guaranteed, $699.
We also have several black and white sets, from $49.50 to $85.
Colortron Television Ltd.
3180 Harriet Road
383-9113

Rent or rent to own
COLOR TV
$16 MONTHLY AND UP
ZENITH
FLEETWOOD
HITACHI
PANASONIC
PHILCO FORD
Immediate City Wide Delivery
CALL NOW, 385-2435
24-hour phone service
MAIS FURNITURE
1821 COOK

RENT TO OWN
$18.89 Monthly
Brand new Electrohome 19" color TV. 3 years uconditional guarantees on all parts and labour, 6 years on picture tube.
WE SELL THE BEST AND SERVICE THE REST
Service dept. also open
CITY CENTRE TV
3970 Shelbourne 477-6971
University Heights Mall
10 a.m.-10 p.m. daily.

JANUARY
FLOOR MODEL
CLEARANCE
of console stereos and colour console TVs
Save $50 — $150
KENT'S LTD.
724 FORT 383-7104

CLEARANCE
WEBCOR AND MOTOROLA cassette and 8-track, car and portable radios.
EXAMPLE: MOTOROLA 8-track with speakers Reg. $74.95.
SPECIAL $59.95
Good selection in stock. These items must go.
ROYAL OAK HOBBIES
479-7814

ADMIRAL 19" COLOR with black matrix picture tube and automatic color and tint. 3 years picture tube and tuner warranty. Special $399 at
BUTLER BROTHERS
1720 Douglas 383-6911
(Opposite The Bay)

RENT COLOR TV
BY THE MONTH
Special long term rates
BUTLER BROTHERS
385-3832
1720 Douglas (Opposite the Bay)

SPECIAL PURCHASE
Admiral 19" color TV $384 includes 1 year in-home service only $21 per month for 24 months including tax and delivery.
Happy Harry's Warehouse Sales
779 Pandora 385-4146

DUAL TAPE DECK, MODEL TG27, capable of tape on tape recording, mono and stereo. Din and phonjacks, teak base and covers, patch cords etc. 598-5479.

MILLOVAC STEREO COMPOnent set, (AM-FM receiver, turntable and speakers). In excellent condition and very good sound $200. Call after 5 p.m. 477-4784.

SINCLAIR PROJECT 60 MOdules now in stock. Amps, power supplies, pre amps, tuners and speakers at Trans-World Electronics, 1817 Douglas, 385-1941.

1972 SIERRA TUNER AMPLIFIer, 40 watt R.M.S., turntable, 4 speakers, tape player, headphones. Can be seen at apt. 101, 652 Garbally Rd. Best offers.

SPECIALS ABOUND
at
HUDSON'S TAPE CENTRE
The knowledgeable people
1543 Fort 382-0923

PHILIPS MODULAR 4 COLOR TV
AUTHORIZED PHILIPS DEALER
ELECTRON
100 W. BURNSIDE RD. 383-5432

A PAIR OF MATCHED NORseman 12" woofers — 50-watt peak, perfect condition, $50. Ready for mounting. 478-2468.

HEADQUARTERS FOR CITIZEN band radios (C.B.) warehouse sales. Macdonald Furniture Mart, Pandora and Broad, 383-1171.

USED 19" COLOUR TV
In great shape. First $275 takes. 385-4345.

CONSOLE MODEL STEREO AM-FM 3-way combination, 23" black and white. 384-0034.

19-INCH PORTABLE TV, NEW picture tube, in excellent condition. $60. 479-7780.

LONG — SYMPH — STEREO record player with dust cover. $60. 384-0898.

21" ADMIRAL COLOUR, OLDER model, $250. 384-8773, 642-5942.

MARCONI R1155A. S.W. RCVR. $60. 384-0898.

99 GROCERIES, MEAT AND PRODUCE

WAREHOUSE FOOD STORES, 3475 Quadra (formerly Oakcrest) and 47 Songhees Rd. First turn left — 100 feet past Johnson St. Bridge. 877 - Goldstream Ave., Langford. Prices effect Thurs., Fri., Sat. Open to the public daily 9 a.m. to 9 p.m. Open Saturdays till 6 p.m.
Frying Chicken, fresh, Gr. A, whole, cleaned, 49c lb. Fresh, lean, Pork Loin roast, 89c lb. Lean Cryovac halves Cottage Roll, 79c lb. Fowl, cup up tray pack, 27c lb. Bananas, No. 1 golden ripe, 5 lbs., 49c. Lettuce, No. 1, large head, 2 for 29c. Margarine, Pacific, made by the Mom's People, 15c lb. Bread Dough, Rhodes, frozen, white or brown, 5 loaves, 69c. McCain's Cream Pies, large 14 oz., ea. 39c. Blue Ribbon de luxe Coffee, reg. grind, 79c lb.
PRICE UP UP UP
Save to order your freezer beef now. Red Brand only. Side of Beef, 79c lb. Hind Quarter Beef, 93c lb. Price including cutting, wrapping freezing. Super Low Cost Market, Esquimalt and Head corner, 382-8196.

FREEZER ORDER SAVINGS
Red Brand Beef — Grade A, 79c lb. side cut, wrapped, quick frozen and delivered. Easy terms to suit you. Open Sundays.
JIM'S LOW COST
284 Belm

100 MISCELLANEOUS FOR SALE

GOOD USED BUYS

6 fridges from $29.95 up
24" Enterprise range $89.95
30" electric ranges from $49.95
Speed Queen washer and dryer $139.95
Speed Queen washer $59.95
Garbage burners from $29.95
39" Rollaway (near new) $24.95

Good selection of beds, dressers, etc. at

ROYAL FURNITURE AND APPLIANCES
733 Johnson 388-9021

SOLID FUEL POCKET WARMER

Great for all winter sports, working outdoors etc., Complete with velvet case, $1.69.

SPENCER'S STORES Ltd.
1110 Gov't St. "Downtown"

OIL SPACE HEATER WITH tank, excellent condition, $150. 388-7274 after 5 p.m.

AIR CONDITIONER, PHILCO, 1 ton, good operating condition. $75. 479-4588 or 384-9911.

IRON AND BRASS BEDS, SINGLE, double. Braun juicer, year old. $45. 384-6173.

BOY'S HOCKEY OUTFIT INCLUDING Daoust skates, size 6½ for boy 12-14 years. $25. 382-6065.

SMITH CORONA PORTABLE electric typewriter for sale. 386-9898.

MATCHING AVOCADO FRIDGE and stove. As new condition. 383-1941.

BUGGY, BIKE, TRIKE, AND skates. 592-2739.

YOUNG MEN'S DOUBLE KNIT slacks, reg. $17

CHINA CABINET, $175 OR nearest offer. 478-8139.

SEVERAL CHAIRS AND SETtees in good condition. 383-5416.

FRIDGE, 15 CU. FT. FROST free Avacado. $250. 477-4962.

McCULLOCH CHAIN SAW, 24" bar. $100. 652-2902.

103 MISCELLANEOUS WANTED

THE SALVATION ARMY Needs your re-useable clothing, furniture and household goods. "Help us to help others." Family Thrift Stores, Victoria, Sidney and Langford. For pickup 386-3295.

MONEY IN A HURRY
CASH LOANS on tools, guns, musical instruments, cameras and sporting goods. We BUY also WEAPONS, INSTRUMENTS, etc., for READY CASH.
BILL SCOTT'S UNIVERSAL PAWNBROKING AND AUCTION CENTRE
584 JOHNSON 383-9512
Formerly BJ Trading, 617 Johnson

ATTENTION LADIES!
The Sidney Paint Factory requires nylons or panty hose urgently. Anyone taking a bag of nylons to the Colwood Paint Pot, 1610 Old Island Hwy. or the Sidney Paint Factory at 9756 3rd St. will receive one quart of quality paint (any colour) at no charge.

WANTED
Need cash??
Cash paid for guns of all types, old or new
ROBINSON'S
1317 Broad 385-3429

SIDNEY BARGAIN HOUSE
We pay top prices for goods of all descriptions, from a handful to a house full. Furniture, tools, appliances, glassware, dishes, etc. Our specialty is antiques. 2373 Beacon Ave., Sidney, 656-3621.

KILSHAW'S AUCTIONEERS
Buy — Sell — Appraise
1115 Fort 384-6441

LUNDS AUCTIONEERS
APPRAISE AND BUY FOR CASH
926 Fort 386-3308

IMMEDIATE CASH
for your good clean used furniture, chesterfields, TV's and appliances. Call Better Buy 385-4345. Closed Wednesdays.

WE PAY CASH
For good tools, cameras, instruments, luggage, antiques, etc. ISLAND TRADING, 1717 Gov't. 384-5354

BUYING CANADIAN COINS AND paper money, foreign coins, Canadian mint and used stamps. 828 Yates Street. 382-6331.

ANY OLD JEWELLERY, RINGS, gold, jade, pocket watches, gold and silver chains, etc. Bygone's, 1034 Fort. 383-8025.

WANTED: WOOD LATHE, CHISels, 6" joiner, 2 fluorescent lights. Phone after 6 p.m. 652-2234 or 748-9749.

WANTED: QUALITY RANGE, near new, coppertone. Refrigerator, piano bench. 386-8603.

OUTBOARD ENGINE, any make or year under 10 h.p. Mike 592-0881.

MAHOGANEY CORNER CHINA cabinet with glass doors, 4' high. 384-5044.

WANTED HIDE-A-BED IN EXcellent condition, reasonable 383-3219.

FACTORY TENT TRAILER, UP to $200 cash; camping gear. 592-1073.

WE BUY FURNITURE, HOUSEhold goods, pictures, tools, etc. Best cash prices. 386-0462 anytime.

GOOD BOOKS ALWAYS BOUGHT
HAUNTED BOOKSHOP
845 Fort 382-1427

CASH FOR FURNITURE AND Miscellaneous articles 388-9249 anytime.

SPOT CASH
For good furniture-appliances
ROYAL FURNITURE 386-9021

Cash for furniture, tools, guns etc.
FAMILY TRADING
731 Goldstream 478-5631

WANTED: GOOD USED barbers chair. Reasonable. 384-2574 after 6 p.m.

WANTED, TWO PAIR CHILDS' boots and short skis, size 5. 477-6738 after 6.

WANTED: CEMENT MIXER. Paint sprayer and Wheel Barrow. 382-0878.

WANTED: OLDER DARK MAhogany piano bench. 479-1974.

FRIDGES, FREEZERS BOUGHT. 384-7813. All-Temp.

WANTED — 30.06 REASONABLE, call after 6. 478-7245.

1-bedroom suite, coffee and end tables. 385-4123.

WANTED: CHAIN SAW WITH UP to 20" bar. 642-3528.

WANTED GOOD 24" OR 30" electric range. 592-0738.

WANTED: CRIB AND POWER pole. 478-6715.

SNOW FENCING WANTED. 477-2895

LADIES OR GIRLS FIGURE skates, size 5. 384-6495.

WANTED: WOOD DININGROOM table. 384-6161.

109 MISCELLANEOUS TO RENT

SAWYER SEWING CENTRES
RENT TO OWN
NEW SEWING MACHINES
Domestic and Industrial
840 Fort St. 388-6228

115 SWAPS

WILL TRADE 1970 TOYOTA Mark II Stationwagon, automatic, 28,000 miles, for ½ ton pick up truck. Phone 478-1230.

117 ANTIQUES

ANTIQUE OAK SIDE BOARD, with mirror. Excellent condition. Offers. 382-7335.

CHINA DOOR HARDWARE Waller Antiques, 828 Fort. 388-6116.

CASH FOR ANTIQUES AND OLD things. Bygones, 1034 Fort. 383-8025

ENGLISH CARNIVAL GLASS, green and gold. 385-8456.

117 ANTIQUES

MAYNARDS ANTIQUE SALE
Feb. 14, 15, 16, 17
Consign now for this important sale. 388-7871

KILSHAW'S
Buy for Cash
Appraise for all purposes
1115 Fort 384-6441

FOUR RARE ENGLISH GOLD coins. Sovereign, half sovereign, quarter and third guineas, years 1762, 1801, 1826 and 1831. Brilliant proof. $1,500. 478-3069.

6 IVORY BERRY SPOONS — collectors items. Assorted Rogers Silver plate in fairly good condition. Apply Victoria Press Box 672.

GERMAN BISQUE DOLL, BEAUtiful condition. $65. 656-4296.

120 GARDEN SUPPLIES

Fertilizer

WHY PAY? CHICKEN MANURE, no charge. Oaks Poultry Farm, 880 Downey Road, Sidney, 656-2485.

SIDNEY DUCK FARM, 656-4412 Duck manure, 60c bag, delivered.

COW AND CHICKEN MANURE. 478-1876.

Plowing, Rotovating and Cultivating

DON'S TRACTOR SERVICE Rotovale, plow, grass cutting, Loading and hauling. 477-3913

C. STARCK, ROTOVATING, brush and grass cut, post holes, etc., loading and hauling. 479-3157.

125 PETS AND SUPPLIES

AKC AIREDALES, OUTSTANDing litter, American Champion. Sired Jokyl Supermaster, Champion Eng. bloodlines. Available January 22, contact Bev Talbert, Route 1, Box 295, Portland, Oregon 97231. Phone 112-503-621-3165.

GOLDEN LAB. — GREAT DANE, cross breed, beautiful disposition, obedient, a real boy's dog, wants good home, residential or country space preferable. 398-1198, 477-1133.

MAYDON KENNELS
Registered poodle puppies, black or white, $100. Terms $25 monthly. Stud service available. 743-2493 Duncan.

POMPANO KENNELS REGISTered choice of Christmas poodle puppies, registered, tatooed and shots. Various colors. Stud sevice. Chargex. 754-5848 Nanaimo.

HOME NEEDED FOR 8-MONTHold, mostly collie dog. Sweet disposition, loves children, free. 479-2907.

THE SMALLEST DOGS IN THE world — Chihuahuas. El Hunt Kennels breeds nothing but the best. Phone Cobble Hill, 743-9331.

PEDIGREED ROLLER CANaries. Beautiful singers and hens. Phone 382-4429.

GERMAN SHEPHERD, 6 months, gentle and obedient. All glass aquarium. 384-3239.

REGISTERED ENGLISH Cocker puppies from English bloodlines. Had shots. 479-3198.

MALE CHIHAUHAU PUPS, longing for individual love and attention. 478-5039.

PUPS, $10. SAMOYED CROSS, good natured, color golden, 652-3545 after 6 p.m.

PEDIGREE PERSIAN KITTENS from registered parents. Blue Male. 479-2994.

ALASKAN MALAMUTE PUPS. Shots. Females only. Well marked. 479-2790, 382-0432.

SMALL REGISTERED POODLES, white and apricot, 9 weeks old. 656-3900.

FEMALE LAB-CROSS PUPPIES. Reasonable. Phone evenings 478-7430.

2 YEAR OLD SPAYED POmeranian, needs good home. 384-1327.

REGISTERED LABRADOR PUPpies. Black and chocolate. 748-8689, Duncan.

PUPPIES FREE TO GOOD homes. 382-5262 after 5 p.m.

REGISTERED WHITE POODLE for stud service. 388-9567.

WANTED GOOD QUALITY DOG clippers. 382-0878.

LARGE MALE RABBIT FOR sale 5-7 pm. 478-5644

THREE PUPPIES FOR SALE, 8 weeks old, $20. Phone 384-0871.

SPRINGER SPANIEL PUPS, shots, registered. 478-2880.

AQUARIUMS, LOW, LOW prices. 383-0913 or 388-9553.

DOG SHOW
See Coming Events:
5 WEEK OLD PUPS FOR SALE to loving home, $20 each. 385-9971.

127 CHICKS, POULTRY, HATCHING EGGS, SUPPLIES

PULLETS, MID AUGUST HATCH; frying chicken, boiling fowl; Pekin, Campbell ducks. 652-1761.

128 LIVESTOCK SUPPLIES AND EVENTS

DRIVE
comes to the Island!
DRIVE, used in the United States for years with tremendous results is now available here. DRIVE is a unique protein-chelate, mineral vitamin mix whose benefits range from better all-round health and performance to greatly improved hoof condition. DRIVE users are winners! Available at The Carriage House, 911 Falaise Cr., Victoria. 479-5433.

MAINLAND TACK AND FEED
5481 Hamsterley Rd., Elk Lake
Victoria, B.C. 658-5207

Lined horse blankets	$ 17.95
Halters, from	$ 2.45
Jumping saddles, from	$ 84.50
Pony Western Saddles	$ 59.50
Western saddles, from	$110.00
Mineral supplement	$ 5.25
Lee Jeans	$ 10.95

Livestock Feed

LIVESTOCK WANTED
Top prices paid for beef, veal, lambs and pork. Live weight or rail dressed weight. 3 bonded buyers on call. Government inspection and grading. 479-2854, Glenwood Meat Packers, 350 Island Highway.

WESTERN BARGAINS!
Have purchased partial closing inventory of Prairie Tack Shop. Bridles, saddles, spurs, blankets, bits, etc., at wholesale prices plus 10%. Shop early — these won't last. The Carriage House, 479-5433.

POTENTIAL SHOW PROSPECT. 4-year-old registered Thoroughbred mare, "Tozzie". Well started, sound, ready to go. May be seen at K and M Stable, $1,200. Phone 477-5463 for further information.

WANTED: EXPERIENCED rider to share upkeep for 5 year old spirited Arabian gelding. Must have own transportation to Prospect Lake Road. Teenager or adult preferred. $30 per month. 385-9927.

FOR SALE—FIR AND HEMLOCK SAWDUST AND SHAVINGS FOR BEDDING. 245-3277 LADYSMITH AFTER 6 P.M.

PROFESSIONAL HORSESHOEing. Also boarding, breaking and training. Satisfaction guaranteed. Bob Merluk, 477-2895.

FOUR-YEAR-OLD, SPIRITED APpaloosa mare and western tack, $300 or offers. Also sold separately. 383-2638.

1 SET OF 3 TALOUSE GEESE $18. 1 set of Maskovie ducks, $12. Guinea fowl, $4 each. 479-5906.

5-YEAR-OLD THOROUGHBRED mare, excellent show prospect. 656-4102 after 6 p.m.

5 YEAR OLD THOROUGHBRED mare, some schooling, sound, 15.3 hh. 592-6365.

DRY, SPLIT CEDAR FENCE posts. Call after 5 p.m., 478-2266.

STRAW, $1 BALE. 478-1876.

BRAND NEW WESTERN SADdle for sale. 383-8987 after 6 p.m.

GOOD LOCAL HAY $45 PER ton. 652-2902.

NEW ZEALAND HORSE BLANket, size 52 inch. New. 656-3698.

130 HEAVY EQUIPMENT AND MACHINERY

BIDS REQUIRED, JOHN DEERE 350 crawler tractor with loader and backhoe. Contact 942-6356.

D 6 CAT ENGINE, RAD AND clutch, '63 Fargo tractor, needs block; open to offrs. 456 Beta St.

135 FARM IMPLEMENTS

MASSEY-FERGUSON FARM, lawn and garden tractors. Light construction machinery. Your local dealer.
M and H Tractor and Equip. Ltd.
6429 Pat Bay Hwy 652-1752

150 CARS FOR SALE

S S S S S S S S S S S
SPEEDWAY
VOLKSWAGEN
PORSCHE
AUDI

DOUGLAS
VOLKSWAGEN
PORSCHE
AUDI

YOUR LARGEST VOLKSWAGEN DEALER ON THE ISLAND

PREMIUM SELECT USED CARS

72 CORTINA GT. Cpe.	$2295
72 VW 7 Pass. bus	$3795
72 K. GHIA Cpe.	$2895
72 VW Super Beetle	$2295
72 VW 7 pass. bus	$3695
72 MAZDA Cpe. A.T.	$2595
72 COMET Sedan	$2695
71 CAPRI 1600 Cpe.	$2295
71 VW Super Beetle	$1895
71 DATSUN wgn. A.T.	$2395
71 MAZDA R.T. H.T.	$2295
71 CORTINA 1600 A.T.	$1995
71 FIAT 850 Spts.	$2295
71 VW 7 pass bus	$3295
71 FORD ½ ton A.T.	$3095
70 MAZDA 1800 sdn.	$1695
70 VW 9 pass bus	$2995
70 VW panel van	$2495
70 MUSTANG H.top	$2695
70 ENVOY Cpe.	$1195
70 VW Deluxe beetle	$1695
70 VALIANT duster	$2495
69 GALAXIE 500 H.T.	$2095
69 TOYOTA Corolla Cpe.	$1595
69 VW F back, AT	$2095
69 VW Beetle, AT	$1695
68 VW Beetle AT	$1595
68 DATSUN wgn.	$1495
68 VW SB. wgn	$1595
68 RAMBLER American	$1095
67 REBEL H'Top	$1595
67 SUNBEAM, A.T.	$895
67 MERC ½-TON	$1795

PLUS 40 MORE PREMIUM USED VW's AND DOMESTICS

FINANCING WITH THE BANK OF NOVA SCOTIA
12% PER ANNUM
TERMS TO SUIT YOUR BUDGET

3329 Douglas St.
388-5466
Open 9 'til 9

BRIAN HOLLEY MOTORS
COMPARE AND SAVE WITH THESE PRICES

1968 CORTINA G.T. 4-door	$3195
1967 FIAT 850 SPIDER	$1345
1967 VOLVO station wagon	$1785
1967 MERCURY Montclair 4-door	$985
1966 VALIANT custom 200, V-8, automatic	$687
1966 VAUXHALL VIVA 2-door	$685
1964 ENVOY EPIC 2-door	$545
1963 MERCURY METEOR 4-door	$585
1961 METEOR V-8, automatic	$195
1960 VAUXHALL VELOX, 4-door	$245

BRIAN HOLLEY MOTORS
VOLVO—FIAT—LOTUS
Service—Parts—Sales
12 HOURS DAILY
8 A.M. TO 8 P.M.
3319 Douglas at Cloverdale
Phone 384-1161

'72 TOYOTA PICKUP; '72 INT. Scout; '71 GREMLIN; '70 TOYOTA; 63 VANGUARD 16' trl.; MOTORCYCLES and CARS in TRADE
LES BLOW'S (BRITISH MOTORS)
2940 DOUGLAS
384-7843

1956 FORD STATION WAGON, automatic, V-8, good tires, extra wheel. 384-2106.

150 CARS FOR SALE

72 V.W. CONVERTIBLE AT.
72 MAZDA 616 4-DR.
72 MUSTANG V-8, AT.
72 DATSUN FASTBACK AT.
71 V.W. CUSTOM
71 DODGE COLT WGN. AT.
71 CUTLASS 442 CONVERT.
70 MAZDA WGN. 4-DR.
70 VOLKSWAGEN
70 V.W. DE LUXE
70 OLDS VISTA CRUISER
70 KARMANN GHIA CONV.
70 SKYLARK G.S. HT.
70 COLONY PARK WGN.
70 M.G. MIDGET
69 V.W. DE LUXE CONVERT.
69 MUSTANG
69 V.W. DE LUXE
69 BUICK SPORT WGN.
69 VOLVO 142 2-DR.
69 V.W. CONVERTIBLE
69 V.W. SQUAREBACK AT.
69 MUSTANG AT.
68 V.W. SQUAREBACK
68 MUSTANG CONVERT.
¾— COUGAR AT.
68 VOLKSWAGEN
68 CHRYSLER WGN.
68 V.W. SUN ROOF
68 VIVA WGN.
68 V.W. DE LUXE
67 PONTIAC 4-DR AT.
67 CAMARO
67 THUNDERBIRD
67 MUSTANG
67 ACADIAN WGN.
66 DODGE CORONET
66 V.W. DE LUXE
66 MUSTANG CONVERT.
66 FAIRLANE 6-CYL. AT.
65 PORSCHE 356 CPE.
65 V.W. NOTCHBACK
65 V.W. DE LUXE
65 VOLKSWAGEN
65 CORVAIR CORSA
65 FORD ECONOLINE
65 V.W. SQUAREBACK
64 BUICK SKYLARK
64 V.W. NOTCHBACK
64 MORRIS SEDAN
63 CHEV. WAGON
63 PONTIAC 2-DR. HT.
63 AUSTIN A-60.
63 V.W. D LUXE
63 PONTIAC WGN.
62 VOLKSWAGEN
62 CHEV. STN. WGN.
62 MERCEDES 220 S
61 VOLKSWAGEN
61 V.W. CUSTOM
60 V.W. DE LUXE
60 MERCEDES 220 SE
59 DUNE BUGGY

TRUCKS — CAMPERS

72 FORD ¾-TON PICK UP AND CAMPER
72 V.W. CHIMO CAMPER
71 V.W. CHIMO CAMPER
71 GMC ½-TON P.U.
69 GMC ½-TON AT. V-8.
69 FORD RANGER P.U.
69 V.W. WESTFALIA CMPR.
69 DATSUN
68 GMC ½-TON AT.
63 FORD P.U., CMPR. AT.
62 V.W. WESTFALIA CMPR.
¾? V.W. CAMPER
60 V.W. BUS

GOOD STOCK OF V.W. DEMONSTRATOR CAMPERS AND BRAND NEW WESTFALIAS.

FOR 19 YEARS UNDER THE REVOLVING VOLKSWAGENS

BOTH SIDES OF YATES
385-2415

XXXXXX XXXXXX XXXXXX
XXXXXX XXXXXX XXXXXX
XX XX XX XX XX
XX XX XX XX XX
XXXXX XXXXX XXXXX
XX XX XX XX
XX XX XX XX
XXXXXX XX XXXXXX
XXXXXX XX XXXXX

EMPRESS
PONTIAC-BUICK
GMC

Why not put a little PONTIAC in your life?
ASTRE
made only in CANADA
AT
EMPRESS
PONTIAC-BUICK
382-7121

DRIVE IN OFF TOPAZ
2867 DOUGLAS STREET

1957 CHEVY 2-DOOR HARDTOP. 327 4-speed. New paint and chrome. $4000 invested. Asking $950. 382-9754.

STUDENT MUST SELL '67 Mustang, excellent condition, $1900. 386-7067.

1971 DATSUN 1600 SEDAN, SNOW tires, 13,000 miles. 383-7332 or 652-1604.

150 CARS FOR SALE

SPEEDWAY
VOLKSWAGEN
PORSCHE
AUDI

McCALLUM MOTORS
DATSUN — VOLVO
COLWOOD DIVISION
COLWOOD CORNERS
478-5622

1973 DATSUN '610' 2 door hardtop, automatic transmission.

1973 VOLVO station wagon. 4 speed, radio. Dark green, only 2,400 miles.

1972 DATSUN 510 2 door, automatic.

1972 DATSUN 1200 Fastback.

1972 DATSUN sport truck and canopy.

1971 DODGE COLT, 2 door hardtop. 4 speed, radio. Only 22,000 miles.

1969 FORD LTD. 2 door hardtop. Fully equipped, vinyl roof.

1971 DATSUN 1200, radio, 22,000 miles.

1970 FORD TORINO 2 door hardtop, V-8, automatic, power steering, power brakes, radio, vinyl roof.

1967 MUSTANG hard top, V-8, automatic

1972 DATSUN 1600, 2 door automatic transmission, radio.

1971 DATSUN pickup and canopy, radio. Only 18,000 miles.

1969 FORD RANCHERO. Fully equipped, radio

1967 DATSUN 4 door, radio

1964 FORD custom 4 door sedan. V-8, standard.

1963 MERCURY MONTEREY 2 door hardtop. V-8, fully equipped.

1966 TOYOTA 2 cylinder automatic. Radio, 27,000 miles. A real beauty

1972 DATSUN 510 2 door sedan 4 speed, radio, red.

1969 VOLKSWAGEN, radio.

1971 CORTINA 4-speed, radio.

1961 COMET station wagon. Real clean, 6 cylinder automatic.

1964 RAMBLER AMERICAN 330, 6 cylinder, rebuilt engine.

1967 DATSUN pickup. One owner. 48,000 miles.

1964 DODGE, 4-door sedan. Fully equipped. V-8, automatic, power steering, power brakes, radio. A real nice buy.

1969 RENAULT, also in new car condition.

BANK RATE FINANCE
ALL CARS TESTED

McCALLUM MOTORS
DATSUN — VOLVO
COLWOOD DIVISION
478-5622

WILLE MOTORS

72 COLT, 1,000 miles	$2195
71 CAPRI, 17,000 miles	$2495
71 LTD. Station wagon	$3995
70 MUSTANG Fastback	$2895
69 MUSTANG, 29,000 miles	$2495
69 FIREBIRD, 350, auto.	$2495
69 FIREBIRD, 400, 4-speed	$2695
68 Z-28, 302, 4-speed	$2595
68 RIVIERA, with air	$3695
68 CAMARO 327 auto	$2195
67 COUGAR 289 auto.	$1795
65 'CUDA 273, 4-speed	$1295
64 FORD METEOR	$295
61 CHEV 2-Dr. nice	$495

NOW ON WINTER HOURS
9 a.m. to 6 p.m.
3240 Douglas 382-2313

1972 Chrysler Newport Royal, 4-door sedan, low mileage, automatic, power steering, power brakes, radio, white walls, rear window defogger. Make offer. Owner leaving country March 1. 658-5531.

1967 FORD FAIRLANE XL 2-door hardtop, V-8, power steering brakes, automatic, console, buckets, chrome wheels, excellent condition, trade for ¾-ton pickup or sell. 383-7723 between 9 a.m.-1 p.m., 6-8 p.m.

1965 PLYMOUTH, 4-DOOR, HARDtop, automatic, power steering, power brakes. Radio, heater, excellent rubber, studded tires. Price $795. Phone 477-1577.

3 SECONDS TO START—IN ANY weather. 1960 Buick. Tested till January 1974. Excellent brakes. New generator, water and fuel pump. 477-8201.

$2795
71 Ford custom 4-dr. V-8, auto., p.s., p.b., r., low mileage. Gem Motors, 385-4311.

1960 VOLKSWAGEN GOOD RUNning condition, good tires, front end slightly damaged. $160. 386-2562.

'65 VOLKSWAGEN, JUDSON Supercharger, new brakes and shocks, gas heater, radio. Best offer over $775. 383-2871.

1965 PONTIAC PARISIENNE 2-door hardtop, all power, wide ovals, one owner, excellent, $1050. Consider trade. 477-9368.

'67 VAUXHALL VIVA TWO DOOR sedan. New red paint. Good condition. Tested. $875. Phone between 6:30-8:00 p.m. Saturday. 592-2942.

1965 VOLVO, EVERYTHING REbuilt. Over $800 work recently. $1000 firm, cash. 477-2270.

1963 VOLKSWAGEN, TESTED, $295 or offers. '47 Ford coupe. 385-6450, 1-1190 Rock St.

STATION WAGON, 1963 PONTIAC Laurentian, dependable. $350. Call Art, 383-7281.

1966 BEAUMONT STATION wagon 283, V8 automatic, radio. Excellent condition. $1450 or offers. 479-5962.

1969 VW, 37,000 MILES, GOOD condition, $1395. Phone 386-9751.

'58 ZEPHYR, GOOD MOTOR, needs starter, $75. 1715 Bay St.

150 CARS FOR SALE

XXXXXXXXXXXXXX
XXXXXXXXXXXXXX
XXXXXXXXXXXXXX
XXX
XXX
XXX CORNELL
XXX "CHEVROLET
XXX COUNTRY"
XXX
XXX
XXXXXXXXXXXXXX
XXXXXXXXXXXXXX
XXXXXXXXXXXXXX

CCCCCCCCCCCCCCCCCC
VICTORIA
SOAP BOX DERBY
ENTRY FORMS
AVAILABLE IN
OUR SHOWROOMS
CCCCCCCCCCCCCCCCCC

DOMESTICS

1972 CAMARO 2-door hardtop, 350 V-8, automatic, power steering, power brakes, radio, vinyl roof.

1971 PONTIAC custom sport 4-door hardtop. V-8, automatic, power steering, brakes, radio, vinyl roof.

1971 MARQUIS 2-door hardtop. Full power equipped with factory air.

1971 OLDSMOBILE Cutlass 2-door hardtop, 350 V-8, automatic, power steering, power brakes, radio.

1971 VEGA 2-door, automatic, radio. Only 27,000 miles.

1970 HORNET 4-door 6, automatic, radio. Only 27,000 miles.

1970 CHEV 2-door hardtop, 350 V-8, automatic, power steering, power brakes, radio.

1970 PONTIAC Catalina 2-door hardtop, V-8, automatic, power steering, power brakes, radio.

1970 PONTIAC Le Mans 2-door hardtop, V-8, automatic, power steering, power brakes, radio.

1969 MUSTANG 302, V-8, automatic, radio.

1969 NOVA 4-door, 250 6, automatic, power steering, radio.

1969 DODGE MONACO 2-door hardtop 318 V-8, automatic, power steering, power brakes, radio, vinyl roof.

1969 OLDSMOBILE 88, 2-door hardtop, V-8, automatic, power steering, power brakes, radio.

1969 CHEVROLET Biscayne, 2-door, V-8, automatic, radio.

1968 CADILLAC Coupe de Ville automatic, power steering, power brakes, radio, vinyl roof.

1968 IMPALA 2-door hardtop, 327 V-8, automatic, power steering, radio.

1968 BEAUMONT 2-door hardtop, 350 V-8, automatic, power steering, radio.

1968 BUICK SPECIAL 4-door 350 V-8, automatic, radio.

1967 CHEVELLE 4-door V-8 automatic, radio.

1967 CHEVELLE 4-door 6, standard, radio.

1967 FORD Galaxie 4-door, 390 V-8, automatic, power steering, power disc brakes, radio, factory air.

1967 CHEVELLE 4-door 6, automatic, radio.

1966 METEOR 4-door, 352 V-8, automatic, power steering, power brakes, radio.

1966 IMPALA 4-door hardtop, 327 V-8, automatic, power steering, power brakes, radio.

1966 FORD custom 4-door, 352 V-8, automatic, power steering, power brakes, radio.

CORNELL CHEV-OLDS
3050 DOUGLAS STREET
(Opp. Mayfair)
385-5777 — 'til 9 p.m.

150 CARS FOR SALE

XXXXXXXXXXXXXX
XXXXXXXXXXXXXX
XXXXXXXXXXXXXX
XXX
XXX
XXX CORNELL
XXX "CHEVROLET
XXX COUNTRY"
XXX
XXX
XXXXXXXXXXXXXX
XXXXXXXXXXXXXX
XXXXXXXXXXXXXX

"PUTTING YOU FIRST KEEPS US FIRST"

DOMESTICS

1966 FORD custom 4-door 250, 6, automatic, radio.

1966 CHEV. 4-door, V-8, automatic, power steering, power brakes, radio.

1965 VALIANT 4-door 6, automatic, radio.

1965 IMPALA SS 327 V-8, automatic, power steering, power brakes, radio.

1965 PONTIAC 2-door hardtop, V-8, automatic, power steering, power brakes, radio.

1964 METEOR 4-door 6, automatic, radio.

1964 FORD Galaxie, 4-door, 351, V-8, automatic, power steering, radio.

1963 CHEVROLET 4-door 6, automatic, radio.

1963 RAMBLER, 6, Automatic, radio.

1962 CHEVROLET 6-cylinder standard, radio.

1960 PONTIAC 2-door station wagon, 6 standard, radio.

IMPORTS

1972 VOLKSWAGEN custom 1600, radio, only 1900 miles.

1970 TOYOTA Sprinter, 4-speed, radio.

1970 VIVA 4-door 4-speed, radio.

1969 DATSUN 4-door station wagon, 4-speed, radio.

1969 TOYOTA 4-door automatic, radio.

1969 VOLKSWAGEN 2-door radio, mags.

1969 VIVA 2-door SL, 4-speed, radio.

1968 EPIC station wagon, 4-speed, radio.

1968 CORTINA station wagon, 4-speed, radio.

1966 VOLKSWAGEN 1500 station wagon, 4-speed, radio.

1965 VAUXHALL ENVOY station wagon, 4-door, 4-speed, radio.

PICKUPS AND VANS

1970 DODGE ¾-pickup, 318 V-8, automatic, 250x16 tires and split rims.

1970 CHEVROLET ½-pickup, 292, 6, standard, radio.

1969 CHEVROLET ½-pickup, 350 V-8, automatic, power steering, radio, heavy duty tires, and springs. Rear bumper.

1968 GMC window van, 6, automatic, radio, 3rd seat, 41,000 miles.

1968 CHEVROLET ½-ton pickup, 327 V-8, automatic, radio.

1968 CHEVROLET ½-ton van, long wide box, 6, standard.

1965 DODGE ½-ton pickup, long, wide box, slant 6 engine.

CORNELL CHEV-OLDS
3050 DOUGLAS STREET
(Opp. Mayfair)
385-5777 — 'til 9 p.m.

150 CARS FOR SALE

THREE POINT MOTORS

'71 TOYOTA '1600' 2-DR HARDTOP, LOADED WITH EXTRAS $2195

'71 MAZDA WAGON NEAT LITTLE UNIT! $1595

'71 SUPER BEETLE LIKE NEW! $2195

'70 CHEVROLET IMPALA 2-DR. HARDTOP BEAUTIFULLY MAINTAINED $2995

'70 ENVOY EPIC. LOW, LOW MILEAGE $1595

'69 BUICK GS 400, AN EXCEPTIONALLY NICE UNIT! REDUCED TO $2395

'67 THUNDERBIRD LANDAU — 2-DR. HARDTOP ALL POWER AND AIR CONDITIONING $2995

'67 DODGE POLARA AUTOMATIC, POWER STEERING, RADIO $1395

'66 EPIC, CLEAN AND ECONOMICAL $595

ALL CARS GOVERNMENT-TESTED TO DECEMBER 1973

THREE POINT MOTORS
The friendly personality at Government and Hillside
385-6737

METRO TOYOTA
SIDNEY DIVISION

1967 MUSTANG 289, 4 speed, radio.

1967 CHEVY NOVA 6 cylinder automatic, radio. One owner, low mileage

1971 TOYOTA CORONA, 4 speed, radio.

1969 DATSUN 510 4-door station wagon. Automatic transmission, radio, tape deck.

1970 TOYOTA MK II 2-door hardtop, 4-speed.

1969 THUNDERBIRD. Fully power equipped

TRUCKS

1968 CHEVY STEPSIDE ½ ton, automatic.

1968 DATSUN pickup, 4 speed.

DRIVE TO SIDNEY AND SAVE!

METRO TOYOTA
BEACON AVE.
656-4311

XXXXXX XXXXXX XXXXXX
XXXXXX XXXXXX XXXXXX
XX XX XX XX XX
XX XX XX XX XX
XXXXX XXXXX XXXXX
XX XX XX XX
XX XX XX XX
XXXXXX XX XXXXXX
XXXXXX XX XXXXX

EMPRESS
PONTIAC-BUICK
GMC

ASTRE
The proven little PONTIAC from G.M. CANADA
AT
EMPRESS
PONTIAC-BUICK
382-7121

DRIVE IN OFF TOPAZ
2867 DOUGLAS STREET

LOOOK!
Low Mileage Specials
'70 Viva 4-door sedan
'69 Volkswagen sedan
'68 GMC window van, 6, auto.
'65 Dodge, ½-ton pickup
'72 Camero, V-8, auto., r., p.s., p.b.
Easy Terms
No money down
Ask for JERRY
Cornell, Chev, Olds. 385-5777

WEEKEND SPECIALS

66 ACADIAN	$633
~~66 DODGE ½-ton~~	$781
62 VALIANT	$149
64 PONTIAC station wagon	$451
64 FORD	$397
64 CHEV. Impala Ht.	$425

PALM MOTORS LTD.
854 Pandora 383-5252

1967 FORD SUPER VAN, COMpletely done inside with fridge, bed, shag carpet. Fully insulated, mahogany wood panelling throughout. Oversized tires on rear mounted on mags. Chrome rimms and moons on front. Stereo system on inside. Outside done in lace paint job. Phone 477-1184.

NO INTEREST
64 Ford 500, 2-dr. Ht., $150 down, 7 monthly payments, $60.
Instant "NO-RED-TAPE" credit.
PALM MOTORS LTD. 383-5252

1971 VOLKSWAGEN BEETLE, low mileage, snow tires, heater, radio, rear defrost, A-1 condition, $1900 or nearest offer. 652-2687. Owner moving overseas.

DODGE, NEW ENGINE, TRANSmission, brakes, belted tires, radiator, complete tune up, tested until 1974. First offer $450 takes. 383-8155.

1962 RAMBLER CLASSIC SEDAN, automatic, engine and transmission, good recent brake job, body shows side swipe results, $200 cash or best offer. 385-2230.

'69 VOLKSWAGON SQUAREBACK sedan, 40,500 miles. New Michelin radials, fuel injection, very well kept. $1750 firm price. 656-5218 after 6.

1971 V.W. SUPER BEETLE, 6,000 miles, under warranty, owner leaving country. Must sell, 748-8672.

'72 MACH 1, 2-DOOR HARDTOP, automatic, power steering, brakes, 12,000 miles, 351 CL., good tires. 385-4597 between 4-7 p.m.

STOCK CAR, '56 CHEVROLET many extra parts. Phone after 4:30, 478-4248, or 385-2368. Any reasonable offer.

1968 CORVAIR, TRADE OR SELL, offers 479-7094.

'64 RENAULT, TOP CONDITION, tested to August. $450. 592-6306.

150 CARS FOR SALE

N
N — N
N — N
N — N
N — N
N — 69 — N
N — N
N — YEARS SERVING — N
N — N
N — VICTORIA — N
N — N
N — N
N — N
N — N
N

NATIONAL
CHRYSLER-DODGE
DODGE TRUCKS

DEPENDABLE USED CARS

WHOLESALE TO THE PUBLIC!

(DEALERS WELCOME)

14 TRANSPORTATION SPECIALS!

NOTHING OVER $989

61 COMET 4-door sedan, 6-cylinder, standard $189

62 MERCURY 4-door sedan, V-8, automatic, power steering and brakes $789

65 MERCURY MONTCLAIR 2-door hardtop, V-8, power steering, power brakes. Beautiful condition $989

60 CADILLAC convertible. Full power. One owner $989

65 PARISIENNE 4-door hardtop. V-8, automatic, power steering, power brakes, radio. Nice shape. Mohawk maroon $989

66 VALIANT convertible, 6 cylinder, automatic, sky-blue $989

67 AUSTIN MINI, racing red $989

NOT A RED CENT DOWN

100% FINANCING

PAYMENTS TO SUIT YOUR BUDGET

NO RED TAPE
and
IMMEDIATE ON THE SPOT FINANCING

63 CHEV. S.S. convert. 327, stick shift, buckets. A rare find, must be seen $989

65 DATSUN Station Wagon. 1600 c.c. 4-speed $989

64 CHEV. IMPALA blue and white, 283 V8, automatic $989

61 CHEVROLET coach, green metallic, 6 standard

150 CARS FOR SALE

METRO

TOYOTA

LTD.

73 CHALLENGER RALLY

FRESH TRADES

72 TRIUMPH G.T. 6

72 TOYOTA MK II, AUTO.

72 CHALLENGER SPORTS HTP.

72 HILLUX P.U. CANOPY

72 GRAN TORINO HTP.

71 DATSUN 240-Z

71 DUSTER HTP.

71 DATSUN 510 SEDAN

71 SKYLARK HTP.

71 CHARGER

71 MUSTANG "GRANDE"

71 FIAT SPYDER CNVT.

70 VAUXHALL AUTO.

70 SUNBEAM AUTO.

70 CROWN WGN AUTO.

70 FORD BRONCO 4x4

70 MAVERICK AUTO.

70 VW, LIKE NEW

70 DATSUN WGN. RADIO

70 ROVER 2000 T.C.

69 DATSUN WGN AUTO

69 CHEVELLE WGN. AUTO

69 COUGAR HTP. AUTO

69 GALAXIE HTP.

69 MUSTANG 4 SPD.

69 DATSUN 510

69 CORTINA 1600 AUTO.

69 ACADIAN S.S. COUPE

69 MUSTANG HTP. AUTO

68 PONTIAC HTP.

68 FAIRLANE AUTO.

68 ROADRUNNER HTP.

68 DART HTP.

67 FIREBIRD 400 HTP.

67 BUICK HTP.

67 CHEVELLE HTP.

67 CHEVELLE CONVT.

66 VW FASTBACK

67 CHEVELLE HTP.

65 XL CONVT.

65 MALIBU HTP.

65 ACADIAN SEDAN

65 VAUXHALL SEDAN

64 VALIANT WGN. AUTO.

64 VOLKS BEETLE

64 FORD XL

ABOVE UNITS ARE FULLY RECONDITIONED AND GOV'T SAFETY INSPECTED FOR YOUR PROTECTION.

100% Financing Available

Remember at METRO all reasonable offers will be accepted.

METRO TOYOTA LTD.

624 FINLAYSON

VICTORIA SIDNEY

386-3516 656-4311

XXXXXX XXXXXX XXXXXX
XXXXXX XXXXXX XXXXXX
XX XX XX XX XX
XX XX XX XX XX
XXXXX XXXXX XXXXX
XX XX XX XX
XX XX XX XX
XXXXXX XX XXXXXX
XXXXXX XX XXXXX

EMPRESS

PONTIAC-BUICK

GMC

ASTRE

People room (coupe)
Spare room hatchback
Small wagon (Safari)
Small carrier (panel)

ASTRE

makes them all!

AT

EMPRESS

PONTIAC-BUICK

382-7121

DRIVE IN OFF TOPAZ.

2867 DOUGLAS STREET

SPECIAL $300

65 Chev. 6 cyl. auto. 4-dr. Gem Motors, 385-4311.

BARGAIN AT $150. 63 FALCON station wagon. New brakes, radio. 1625 Hollywood Crescent.

1966 ENVOY EPIC, EXCELLENT condition. Tested. Asking $595. Phone after 1 p.m., 477-3444.

1971 COLT, HARDTOP, $1600. 1970 Epic GT 112 h.p. $1250. 1965 Meteor, 4-speed. Best offer. 478-1877.

1970 FORD CUSTOM 500, 37,000. Immaculate. Private. 385-2302. 965 Lodge.

1961 CHEVROLET 2-DOOR sedan, 6 cylinder, automatic, $187. Cadboro Bay Service, 477-2102.

1965 MUSTANG, V8, 289, 3-speed, excellent condition, $1300 or best offer. 382-5627.

1967 MALIBU 327, 4-SPEED, NEW motor, new paint, excellent condition. 479-7984.

1970 PONTIAC CATALINA 2-door, full power, immaculate, $2695. Evenings, 656-3441.

TAKE OVER PAYMENTS ON good repossessed cars. 382-3567.

1968 AUSTIN 1800, NEW RADIals, battery and clutch. 479-4059.

150 CARS FOR SALE

G G G G G G G G G G
C C C C C C C C C C
A A A A A A A A A A
S S S S S S S S S S

GARDEN CITY
AUTO SALES LTD.

2978 DOUGLAS ST.

383-1931

"VANCOUVER ISLANDS CORVETTE CENTRE"

1968 FORD RANCHERO FINISHED IN SILVER GREY WITH CONTRASTING INTERIOR, EQUIPPED WITH A 351 V-8, STANDARD TRANSMISSION. CHROME REVERSE RIMS AND WIDE OVAL TIRES. AN EXCEPTIONAL AUTOMOBILE WITH TWO PURPOSES.

1950 FORD 2-DOOR SEDAN. THIS AUTO IS COMPLETELY REBUILT FROM FRONT TO BACK. FINISHED IN FOREST GREEN WITH ALL NEW NAUGAHYDE INTERIOR, EQUIPPED WITH A 318 CHRYSLER MOTOR AND AUTOMATIC TRANSMISSION. COME IN AND TRY THIS DIFFERENT AUTO TODAY.

1965 CORVETTE HARDTOP FINISHED IN MULTI COATS OF HAND RUBBED GREEN LACQUER EQUIPPED WITH BALANCED AND BLUEPRINTED 327-350 H.P. V-8, 4-SPEED TRANSMISSION, DISC BRAKES, POWER WINDOWS. ONLY 1000 MILES ON THE POWER TRAIN. COME AND DRIVE IT TODAY.

REMEMBER

AT GARDEN CITY

ALL CARS ARE SOLD

WITH 1973 LICENCE

PLATES

1968 OLDSMOBILE CUTLASS SUPREME 2-DOOR HARDTOP FINISHED IN LIGHT BLUE WITH CONTRASTING INTERIOR AND TOP. EQUIPPED WITH 350 V-8, POWER STEERING, POWER BRAKES, RADIO AND WIRE WHEELS. RARING TO GO FOR THE WARM WEATHER AHEAD.

1967 FAIRLANE CONVERTIBLE FINISHED IN MATADOR RED WITH BLACK INTERIOR AND SNOW WHITE TOP. EQUIPPED WITH 289, V-8, AUTOMATIC TRANSMISSION, POWER STEERING, POWER BRAKES, RADIO AND WHITEWALL TIRES. TAKE IT HOME TODAY.

1967 CAMARO 2-DOOR HARDTOP. FINISHED IN AZURE BLUE WITH BLACK INTERIOR. EQUIPPED WITH 327 V-8, 4-SPEED, POWER BRAKES, AND RADIO. DRIVE IT AND BUY IT TODAY.

ALL CARS GOV'T TESTED FOR YOUR PROTECTION

"WARRANTY ON ALL CARS"

"MAKE YOUR OFFER TODAY"

"VANCOUVER ISLANDS CORVETTE CENTRE"

GARDEN CITY
AUTO SALES LTD.

2978 DOUGLAS ST.

383-1931

G G G G G G G G G G
C C C C C C C C C C
A A A A A A A A A A
S S S S S S S S S S

1969 VOLKSWAGEN SQUARE back, automatic, $1700 or 53 Chevy 2 door sedan with 18,000 original miles, $350. 478-4733.

1965 BEAUMONT CONVERTIBLE. Automatic, 6 cylinder. Very neat. Needs minor body work. $700. 652-2784.

'60 ZEPHYR, REBUILT MOTOR, studded snow tires, new generator, battery, brakes, body in good condition, $290. 478-1592.

EXCELLENT VALUE FOR OUT standing automobile. '71 Volvo 1445. Top condition. 382-5995.

'53 MORRIS, TESTED TILL June, running but needs work, $50 or offers. 385-4836.

'61 CHEV IMPALA, 2 DOOR, hardtop, V-8, mags, new tires, good condition. 477-6588.

1969 CORVAIR 2-DOOR HARDtop. One owner. 16,000 miles, radio, heater. $1,395. 382-0922.

'55 DODGE SEDAN BLUE GOOD condition 382-8788.

1955 ZEPHYR, MOTOR GOOD, (whole) for parts. Offers. 383-1053.

150 CARS FOR SALE

SUBURBAN
N
O
R
T
H
ON DOUGLAS

LINCOLN MERCURY

NEW NEW NEW
1972
CORTINA 2-door 2000 with 4-speed
$77 down
$78 per month for 36 months plus tax and license.

1 only
1972
CAPRI 2000 4-speed with radio
$95 down
$92 per month for 36 months plus tax and license.

DEMO DEMO DEMO
1972
METEOR RIDEAU 500 2-door hardtop, V-8 engine, automatic transmission, power steering, brakes, electric defrost, fender skirts. Stock 2-107. Color me bright yellow gold with a black vinyl top.
WAS $5082
NOW $3900

1972
METEOR RIDEAU 500 2-door hardtop with air conditioning, electric defrost, tinted glass, other options. Stock 2-674. Color me white with a black vinyl roof.
WAS $5749.80
NOW $4646.00

1972
COURIER pickup, 4-cylinder, 4-speed. Stock 2-475. Color me red.
WAS $2611
NOW $2200

INSTALMENTS UP TO 48 MONTHS

USED USED

72 MONTEGO GT
72 CORTINA GT
72 FIREBIRD
72 PINTO
71 MARQUIS 4-dr. Ht.
71 METEOR R500 wgn.
71 MONTEGO 2-dr. Ht.
71 DATSUN GT
69 RAMBLER 4-DR.
69 METEOR convert.
69 PLYMOUTH Satellite
69 CHRYSLER 4-dr.

MAKE US AN OFFER THAT WE CANNOT REFUSE.

L-E-A-S-E
Short and long term on all MAKES

AT

SUBURBAN

"YOUR 73 ACTION CENTRE"
Wide open till 10 p.m.
386-6131

XXXXXX XXXXXX XXXXXX
XXXXXX XXXXXX XXXXXX
XX XX XX XX XX
XX XX XX XX XX
XXXXX XXXXX XXXXX
XX XX XX XX
XX XX XX XX
XXXXXX XX XXXXXX
XXXXXX XX XXXXX

EMPRESS

PONTIAC-BUICK

GMC

ASTRE

Occupant protection!
Accident prevention!
Anti-theft!

ASTRE

Is right on with all reassurance features.

ASTRE

AT

EMPRESS

PONTIAC-BUICK

382-7121

DRIVE IN OFF TOPAZ

2867 DOUGLAS STREET

J. C. MOTORS LTD.

'72 VEGA Hatchback, 4 sp.	$2495
'71 MONTEGO Ht. V-8, At.	$3995
'71 CHARGER V-8, At.	$3095
'70 CHEV Impala Ht. V-8.	$2795
'70 TOYOTA Corona, auto.	$1895
'70 PONTIAC Ht. V-8, At.	$2695
'69 COUGAR Conv't	$2695
'69 OLDS 442 Ht. loaded	$2695
'69 BUICK Wildcat Ht.	$2695
'68 MUSTANG Fastback	$1895
'68 CORTINA 1600	$1095
'68 AUSTIN 1100	$ 995
'67 MERCURY 9-pass. Wgn.	$1595
'65 VOLVO 122-S auto.	$1295
'64 RAMBLER V-8, standard	$ 495

837 YATES, 384-0921

1971 CHEV IMPALA

2-door hardtop, V-8, automatic, power steering, brakes and radio. Light green, only $3395. See STEW CUMBERLAND at EMPRESS PONTIAC, BUICK, GMC, 382-7121 or Res. 479-3758.

1969 SPORTS SATELLITE, $2000 Silver grey, white bucket seats, ausomatic, console shift. Power steering, power brakes. Good tires, radio. One owner. Phone 658-8837 or 658-5676.

MOVING MUST SELL 59 CADILlac Coupe Ville, transmission rebuilt. Good body and rubber. A-1 condition mechanically. Offers to $500. 592-4896.

NO INTEREST
63 Pontiac, V-8, auto., $200 down, 6 monthly payments, $50.
Instant "NO-RED-TAPE" Credit
PALM MOTORS LTD. 383-5252

$295

62 Rambler s-w auto., 'tested'. Gem Motors, 385-4311.

'64 PONTIAC, V-8, POWER steering, power brakes, $625. 384-9786.

1965 FORD GALAXIE $400. 383-8987 after 6 p.m.

66 VOLKSWAGEN, GOOD CONDITION, $600. 642-5741.

1966 CORTINA WITH NEW motor, $950. 385-0651.

1967 CHEVELLE, 1965 PONTIAC. Best offer on both. 479-1755.

150 CARS FOR SALE

XXXXXX XXXXXX XXXXXX
XXXXXX XXXXXX XXXXXX
XX XX XX XX
XX XX XX XX
XXXXX XXXXX XXXXX
XX XX XX XX
XX XX XX XX
XXXXXX XX XXXXXX
XXXXXX XX XXXXX

EMPRESS

PONTIAC-BUICK

GMC

1973 BUICK CENTURION 4-DOOR HARDTOP. FULLY LOADED, INCLUDING FACTORY AIR, AM-FM RADIO, POWER WINDOWS, SPLIT FRONT SEAT. FINISHED IN GUNMETAL GREY WITH BLACK VINYL TOP AND INTERIOR. BARGAIN PRICED AT $7195

1970 CHEVROLET IMPALA 4-DOOR HARDTOP. V-8, AUTOMATIC, POWER STEERING, POWER BRAKES, RADIO. FINISHED IN ATTRACTIVE TWO-TONE BLUE WITH POWDER BLUE FABRIC INTERIOR. RUNS AND LOOKS LIKE A NEW CAR $2995

1970 OLDSMOBILE TORONADO 2-DOOR HARDTOP. LOADED WITH LUXURY FACTORY OPTIONS. TRULY A FANTASTIC AUTOMOBILE. FINISHED IN AVOCADO WITH MATCHING INTERIOR $4195

1967 OLDSMOBILE CUTLASS 2-DOOR HARDTOP. V-8, AUTOMATIC, POWER STEERING, POWER BRAKES, RADIO, BUCKET SEATS, CONSOLE SHIFT. FINISHED IN GUNMETAL GREY WITH BLACK INTERIOR AND TOP $1795

1970 BUICK SKYLARK 4-DOOR SEDAN. 6 CYLINDER, AUTOMATIC TRANSMISSION, RADIO. ONE OWNER, LOW MILEAGE. FINISHED IN BLUE WITH MATCHING INTERIOR $2695

WE RUN A VERY SIMPLE BUSINESS

1970 PONTIAC BONNEVILLE 4-DOOR HARDTOP. 455 V-8, AUTOMATIC TRANSMISSION, POWER STEERING, POWER BRAKES, RADIO, POWER WINDOWS. FINISHED IN RED WITH BLACK VINYL TOP AND BLACK BROCADE INTERIOR $3495

1970 V.W. FASTBACK, 4-SPEED AND RADIO. FINISHED IN RED WITH BLACK INTERIOR $1895

1970 TOYOTA SPRINTER, 4-SPEED, RADIO. FINISHED IN RED $1695

1971 DODGE COLT 2-DOOR HARDTOP. 4 SPEED. RADIO. FINISHED IN BLUE $1795

1964 INTERNATIONAL SCOUT. 4-WHEEL DRIVE. 4-CYLINDER. GO ANYWHERE VEHICLE. FINISHED IN GREEN $1095

1970 CHRYSLER TOWN AND COUNTRY 9-PASSENTER STATION WAGON. FULLY LOADED WITH LUXURY OPTIONS INCLUDING TILT AND TELESCOPIC STEERING WHEEL, FACTORY AIR POWER SEAT, CHROME ROOF RACK, WOODGRAIN SIDE PANELS. FINISHED IN CREAM WITH SADDLE INTERIOR. IF YOU'RE LOOKING FOR AN EXOTIC WAGON, THIS IT IT! AND IT'S ONLY $3995

1967 BUICK LE SABRE 4-DOOR HARDTOP, V8. AUTOMATIC TRANSMISSION, POWER STEERING, POWER BRAKES, RADIO. FINISHED IN BLUE WITH MATCHING INTERIOR TRIM. ONE-OWNER LOCAL CAR. $1795

1968 BEAUMONT DE LUXE 4-DOOR SEDAN. 6-CYLINDER, AUTOMATIC TRANSMISSION, RADIO. VERY CLEAN CAR. IDEAL FOR THE YOUNG FAMILY. WITH BLACK VINYL INTERIOR. $1795

1970 MAVERICK 2 DOOR, 120 H.P., 6 CYLINDER ENGINE, AUTOMATIC TRANSMISSION; LOW MILEAGE. FINISHED IN RED WITH MATCHING PLAID SEATS $1895

AT

EMPRESS

PONTIAC-BUICK

382-7121

DRIVE IN OFF TOPAZ

2867 DOUGLAS STREET

150 CARS FOR SALE

DRIVE

WITH A SMILE

TO

ENSIGN

CHRYSLER-PLYMOUTH'S

YEAR-END SALE

OF

1973

CARS AND TRUCKS

1973
PLYMOUTH VALIANT
4 DOOR SEDAN

$79 DOWN
$79 PER MONTH

Or

$2939
SALE PRICE

(Payments 48 Mths. on approval of credit. Includes 5% sales tax and licence and registration.)

FREE!

TWO NEW

SNOW TIRES

WITH

EVERY USED CAR

68 DATSUN 1600
68 TOYOTA CROWN
70 CORTINA G.T.
70 TR 6
71 AUSTIN AMERICA
71 TOYOTA CORONA
72 CORTINA 2000 AT

65 VALIANT H'TOP
65 CORVAIR MONZA
65 FORD FAIRLANE
65 CHRYSLER H'TOP
65 COMET
66 CHEV. SDN.
66 PONTIAC PAR.
66 VALIANT
67 PLY. FURY
67 CHRYSLER
68 CHRYSLER
68 PLY. G.T.X.
68 PONTIAC PAR.
69 BARRACUDA
69 CHRYSLER
70 MERC. MONTEGO
70 MONACO
70 PLY. FURY
71 CHRYSLER
71 PLY. FURY
72 DODGE Challenger
72 PONT. Catalina
72 VALIANT
72 PLY. FURY

ENSIGN

CHRYSLER PLYMOUTH

DOWNTOWN

YATES AT COOK

386-2411

P P P P P P P P P P
P P P P P P P P P P

PLIMLEY
SINCE 1893

1972 MUSTANG MACH 1. Full power, automatic transmission, radio $3845

66 MINI	$795
72 DATSUN 1200	$2095
72 CORTINA G.T.	$2495
72 TOYOTA 1600	$2595
71 VOLKSWAGEN	$2095
69 DATSUN	$1195
69 TOYOTA Corolla	$1295
63 AUSTIN A-60, A.T.	$1095
63 FORD, A.T.	$495

PLIMLEY
YOUR SPORTS CAR
HEADQUARTERS

1010 Yates 382-9121

P P P P P P P P P P
P P P P P P P P P P

1970 CHRYSLER TOWN AND COUNTRY station wagon. Exceptionally well equipped, even air conditioning! Immaculate condition. Specially priced at only $3995. See or phone STEW CUMBERLAND at EMPRESS PONTIAC, BUICK, GMC, 382-7121 or res. 479-3758.

NO INTEREST
64 Acadian, $200 down, 5 monthly payments, $50. Instant "NO-RED-TAPE" credit.
PALM MOTORS LTD. 383-5252

'66 AMBASSADOR V-8, POWER steering, automatic transmission, $400. '66 Chev 2-door, V-8, standard, $450, offers, 388-9417.

'66 AMBASSADOR V-8, POWER steering, automatic transmission, $400. '66 Chev 2-door, V-8, standard, $450, offers, 388-9417.

1972 CADILLAC COUPE DE Ville. Asking $7,900. Consider trade. Cadboro Bay Service, 477-2102.

1969 DODGE SWINGER, 340, NEW motor, cam, headers, tarantula, etc., must sell, offers. 385-0879, after 5.

'66 BEAUMONT 283, 2 DOOR hardtop, automatic. 388-9027 after 7 p.m.

'57 AUSTIN $50, TESTED, NEEDS work or use for parts. 478-6664 after 6.

150 CARS FOR SALE

SSSSSSSSSSSSSSSSSSSSSS
&
HHHHHHHHHHHHHHHHHH

FRESH!! HARD

TO GET USED TOYOTAS

1971 TOYOTA CROWN, automatic, 6 cylinder. 10,000 miles. Exceptionally clean $2895

1971 TOYOTA Land Cruiser, Station Wagon, 4-wheel drive model $3895

1971 TOYOTA MK II, 4-door sedan, automatic transmission. One owner $2495

1971 TOYOTA HILUX ½-ton pickup. Low mileage. $1995

1970 TOYOTA CROWN, 6 cylinder, automatic $2495

1970 TOYOTA MK II 4-door, 4-speed, standard transmission. $1995

1968 TOYOTA CROWN 4-door sedan, standard shift $1495

1967 TOYOTA CROWN station wagon. 4-speed, standard shift $1495

DOMESTICS and IMPORTS

1969 ENVOY 2-door sedan $995

1968 V.W. station wagon $1595

1968 ENVOY EPIC 4-speed $895

1968 PONTIAC Parisienne 4 door hardtop. V-8, power steering, power brakes $1895

1969 V.W. 9 passenger bus $2595

1964 VAUXHALL station wagon, clean automobile $595

1967 CHEVROLET V-8 sedan $1495

1966 CHEVELLE 4 door hardtop. V-8, automatic $1195

1967 SUNBEAM, automatic transmission $795

1962 MINI COOPER, new radial tires, radio, rebuilt trans. A-1 shape $995

1964 CHEVROLET, V-8, automatic $695

MANY MORE where MORE

TOYOTAS ARE SOLD!

SAUNDERS & HITCHMAN

2040 Cadboro Bay Rd.
at Fort and Foul Bay
592-2471

SSSSSSSSSSSSSSSSSSSSSS
&
HHHHHHHHHHHHHHHHHH

XXXXXX XXXXXX XXXXXX
XXXXXX XXXXXX XXXXXX
XX XX XX XX XX
XX XX XX XX XX
XXXXX XXXXX XXXXX
XX XX XX XX
XX XX XX XX
XXXXXX XX XXXXXX
XXXXXX XX XXXXX

EMPRESS

PONTIAC-BUICK

GMC

The closer you look into an

ASTRE

the longer you'll drive an

ASTRE

AT

EMPRESS

PONTIAC-BUICK

382-7121

DRIVE IN OFF TOPAZ

2867 DOUGLAS STREET

$795

65 Falcon 4-dr. V-8, auto., radio. Gem Motors, 385-4311.

WORLD OF PLEASURE
S-P-E-C-I-A-L-S

62 Mercury 2-dr. Ht. Needs work—as is	$ 88
61 Chev sedan Reg. $300—today	$198
66 Ford Gal. convert. Reg. $1200—today	$994
65 Chev. Imp. Ht. Reg. $1200—today	$997
70 Austin Mini Reg. $1300—today	$1096
69 Envoy sedan Reg. $1400—today	$1195
70 Viva G.T. Reg. $1500—today	$1299
71 Datsun sedan Reg. $1800—today	$1696
72 Mazda pickup Reg. $2300—today	$2193
69 Cadillac de Ville Reg. $4450—today	$3990

Pearson
W-O-R-L-D
of
P-L-E-A-S-U-R-E
386-8424 -3388 Douglas 382-7222
"Next Red Lion"

'64 METEOR STATIONWAGON, $350 or best offer. Phone 642-3700 after 5 p.m.

1965 VOLKSWAGEN DELUXE bug, new paint, exhaust; cash or trade. 656-4375.

1971 COMET GT V-8, FLOOR shift, top condition, 7,000 miles, $2900 or best offer. 592-2513.

1972 SUPER BEETLE BAJA SPECIAL. Radio. New snowtires. Only 3,000 miles. $2500. 385-5810.

'66 BEAUMONT 283, 2 DOOR hardtop, automatic. 388-9027 after 7 p.m.

'57 AUSTIN $50, TESTED, NEEDS work or use for parts. 478-6664 after 6.

EXCEPTIONALLY CLEAN 69 Buick GS 400 convertible. 479-1313.

150 CARS FOR SALE

XXXXXXXXXXXXXXXXXX
X X
X PETER POLLEN X
X FORD X
X X
XXXXXXXXXXXXXXXXXX
XXXXXXXXXXXXXX
XXXXXXXXXXXX
XXXXXXXX
XXXXX
XXX
X

BUY WITH
CONFIDENCE
FROM THE
VALUE LEADER

1969 COUGAR Hardtop, V-8, automatic transmission, power steering, power brakes, radio, vinyl top, chrome wheels. $2595

1971 FAIRLANE Station Wagon. 351 V-8, automatic transmission, radio. $2795

1972 GRAN TORINO 2-door hardtop, V-8, automatic transmission, radio, power steering, power brakes and factory air conditioning. $3695

1971 LTD BROUGHAM 2-door hardtop, automatic transmission, radio, power steering, power brakes, and factory air. $3795

1967 MUSTANG HARDTOP V-8, 3-speed transmission, radio $1695

1966 PONTIAC Sedan. 8-cylinder, automatic transmission $895

1967 INTERNATIONAL Travelall $1395

1969 FORD CUSTOM sedan. V-8, automatic transmission, radio, power steering, power brakes. $1995

1969 AUSTIN 1100. Low mileage. Automatic transmission, radio. $1395

1968 THUNDERBIRD, de luxe equipped. $3195

1968 CAMARO Hardtop 4 speed, radio. Many extras. $2595

1967 THUNDERBIRD, fully equipped. $2695

1972 PINTO 2 door, automatic transmission, Radio. $2395

1970 FORD CUSTOM 2 door hardtop. V-8, automatic transmission, radio, power steering, power brakes. $2795

ALL SOLD WITH A WRITTEN 7-DAY MONEY-BACK GUARANTEE

PETER POLLEN
FORD

1060 Yates St. — 384-1144

XXXXXXXXXXXXXXXXXX
RM RM RM RM RM RM
XXXXXXXXXXXXXXXXXX

UNITS

You Can't Find Everyday!

'68 FORD Ranchero $2395
'66 VOLKS Van $1198
'65 CHEV Supersport $1298
'70 DATSUN Wagon $2195

REG MIDGLEY MOTORS LTD.

736 CLOVERDALE AVE.
Next to ANC
American Motors Jeep

XXXXXXXXXXXXXXXXXX
RM RM RM RM RM RM
XXXXXXXXXXXXXXXXXX

MADSEN MOTORS LTD.

COMPARE AND SAVE

71 Pinto, like new, $1,895.
69 Torinto Gt, air cond. $2,495.
68 Falcon wagon, V-8, auto. p.s., p.b. $1,895.
67 Austin 1100, rebuilt motor. $895.
66 Rambler American, $895.
61 Lincoln Continental, recond. $995.
69 Datsun pickup with can. $1,495.
67 GMC ¾ ton, V-8, 4 speed, $1,695.
B. Madsen Motors, 2691 Sooke Rd. 478-5214

1967 MUSTANG G.T. COUPE, 289, Edlebrock hi-rise, and valve covers, 4-barrel Holley, dual ignition, Cobra heads, cam and solids. New 4-speed, 11" clutch, 3.90-1 gears, new tires and chromies, power disc brakes. Offers. 384-6666.

1963 VOLKSWAGEN STATION wagon, 1600 engine with dual carbs. Rebuilt transmission. Tested till Dec. 13, 1973. 2 new tires. Best offer. Daffodil Inn, Room 20. 386-8351 between 9 a.m.-9 p.m.

1972 TOYOTA COROLLA 1200, only 7,500 miles, $1895. This car has been carefully driven. And regularly serviced. In excellent condition. 592-3281.

LIKE NEW. 1970 TOYOTA MARK II, 4 door, stationwagon, history if requested. $400 will handle with good credit. 656-5159 after 5 or all day Saturday.

'65 RAMBLER WAGON, AUTOmatic, low mileage, like new, $800. 384-4804 after 6.

1972 FORD 9-PASSENGER STATION wagon, all options, excellent condition. 477-9374.

1965 VOLKSWAGEN PICKUP, REbuilt 1500 motor, radio, good condition. 386-8001.

1965 CHEV IMPALA, 283, NEW tires, engine and body good shape. $800 or offer. 382-4466, 388-7207.

'66 VOLKSWAGEN FASTBACK. Reconditioned motor. $995. 478-2662.

'55 FORD HURST HOLLEY. New tires, tested. Must sell. 385-0568.

1965 MUSTANG, V-8, STANDARD, new tires plus 2 new winter tires. Immaculate. Tested. $1,350. 477-8038, 382-6912.

TAKE OVER PAYMENTS ON REpossessed cars. 598-4378.

'60 CHEV 4 DOOR, NEW RINGS, body excellent, $200 Firm. 592-0800.

150 CARS FOR SALE

MM MM
MMM MMM
MMMM MMMM
MMMMMMMMMM
MM MMM MM
MMM M MMM
MMM MMM

MM MM
MMM MMM
MMMM MMMM
MMMMMMMMMM
MM MMM MM
MMM M MMM
MMM MMM

McCALLUM MOTORS
—DATSUN — VOLVO—

YATES AT COOK
386-6168

1970 FORD TORINO, V-8, automatic transmission, power steering, power brakes, vinyl roof. Real clean $2395

1969 FORD F250 ¾-ton pickup, V-8, special flotation tires. All set for a camper. $2695

WE INVITE COMPARISON

1969 DATSUN 1600 station-wagon, 4 speed, radio $1745

1967 PONTIAC Strato Chief sedan. V-8, automatic, radio. A real clean car $1295

ON THE SPOT
FINANCING

1969 TOYOTA COROLLA. An ideal second car $1395

WE DYNO-CHECK
LATE MODELS

1967 BUICK—Skylark 2-door hardtop, V-8, automatic, power steering, power brakes, radio. $1895

ALL CARS GOV'T
TESTED

1967 SUNBEAM automatic, radio. Here's a real tuffy to find! $995

McCALLUM MOTORS
DATSUN — VOLVO

YATES AT COOK
386-6168

DE PAPE
MOTORS

REMEMBER
IF YOU BUY BEFORE
SEEING US YOU MAY
HAVE PAID TOO
MUCH

1969 ALFA ROMEO
An exceptionally clean 4 door sedan — One owner purchased new in Victoria. 5 speed trans., radial tires. Only 29,000 original m $2995.00

1972 CHARGER
2-door coupe in exceptional condition. Only 6000 miles. Automatic, power steering, power brakes, radio, polyglas tires, 400 CID engine. Balance factory warranty. $3695

1970 COUGAR
Very sharp 2-door hardtop. 351 V-8, 4-barrel, dual exhaust, console automatic, power steering, power brakes, radio, rear defroster, snow tires. Red with black vinyl roof and matching interior. $3095

1968 CADILLAC
True luxury in sedan comfort features automatic, power steering, power brakes, AM-FM radio, factory air and cruise control, power windows, 6-way power seat, power antenna, new radial tires. This is a one-owner in 1st class condition $4495

1968 FORD
LTD WAGON
Real sharp 8-passenger model. White with simulated wood panelling, burgundy interior, custom roof rack, automatic, power steering, power brakes, radio, only 48,000 well maintained miles. $2595

1968 FIREBIRD
350 V-8, 4-speed, radio, bucket seats, radio, radial tires. Excellent $2295

1965 PONTIAC
PARISIENNE
One owner 2-door hardtop 283, V-8, automatic, power steering, power brakes, radio. Very clean car. $1095

MANY, MANY MORE
GOOD BUYS
TO CHOOSE FROM

DE PAPE MOTORS LTD.
847 YATES 384-8015

FANTASTIC BUY. ONLY 6,000 miles. 1972 Dodge Colt, 2-door coupe, demo. Phone Paul Lembcke, at National Motors, Ltd., 384-8174.

1963 MERCURY METEOR 8 PASsenger station wagon, V-8 automatic, excellent condition, $650 or offers. 656-4296.

65 PONTIAC CONVERTIBLE, good condition, $675. And 62 Chev Impala convertible, mags and chrome wheels. $295. 479-2117.

$1495

68 Ambassador 4-dr., p.s., r., air conditioning. Gem Motors, 385-4311.

'65 MERCURY 2-DOOR HARDtop, V-8, automatic, power steering, power brakes, Government tested till '74. 385-5860.

STATION WAGON, 1970 CHEVROlet, Townsman, 6 passenger, turbo radio, 1 owner. Good rubber. $2,995. 479-4588 or 384-9911.

1970 COUGAR XR7, POWER brakes, power steering, 351 engine, radio, tapedeck, radial tires, 26,000 miles, $3200 or offer. 477-6490.

'67 CORTINA 1500, 2-DOOR, NEW paint, good tires, radio. $750. 477-4514.

1961 VOLKSWAGEN, GOOD shape, new tires, muffler, $325. 642-3419.

'62 PONTIAC CATALINA, 389 CU. in., 2 door, hardtop, good condition. Tested. Offers. 479-4462.

1966 COMET 2-DOOR HARDTOP. 6 cylinder automatic, power steering, 1 owner. $850. 598-3937.

1958 HILLMAN, TESTED. GOOD economical transportation. $200 firm. 383-7387.

150 CARS FOR SALE

M
A
Z
HORWOOD
A

SALE

SALE

SALE

72 MAZDA pickup and camper. 1000 miles.

72 MGB Roadster

71 MAZDA 616 coupe. At.

71 DATSUN pickup, canopy.

71 COROLLA 1600 auto., R.

70 DUSTER 340 Ht.

70 AUSTIN Maxi S.W.

70 DART Swinger At.

70 Mazda 1800 At.

69 CORTINA 1600.

69 DATSUN 510 At.

69 GMC ¾-ton, V-8, At.

69 FORD ¾-ton At. with fibreglass TRIPMASTER camper.

69 MAZDA 1200 sportcoupe.

68 BEAUMONT S.W. V-8, At.

68 COUGAR XR7. Loaded.

68 BEAUMONT convertible. At.

67 MUSTANG

67 ACADIAN wagon

67 HILLMAN Arrow

67 FALCON sedan

66 INTERNATIONAL 4x4.

66 AUSTIN 1100

66 VOLKSWAGEN

66 IMPALA 4-dr. Ht.

65 BEAUMONT V-8, At.

64 RAMBLER auto.

64 PONTIAC At. P.S., P.B.

64 DODGE At., P.S., P.B.

64 ANGLIA 105E

63 COMET Auto.

60 MERC. pick up.

HOWROOD MAZDA

385-1451

Johnson and Blanshard

ATTENTION!

Small car buyers take note. 1971 DODGE COLT coupe. Equipped with 100 hp motor and 4-spd. Finished in gunmetal blue with black interior trim.

ALSO

1970 TOYOTA SPRINTER. Peppy little import equipped with 4-spd. transmission. Red with black trim.

For appointment to view these and other fine units contact MIKE LAWSON at EMPRESS PONTIAC BUICK GMC 382-7121 or res. 383-6767.

1967 COUGAR XR7, 390, 4-SPEED, new tires, chrome wheels and much more. $2195. Art's Cars Sales, 310 Bay St., 383-8302.

NO INTEREST
PALM MOTORS LTD. 383-5252
66 Chev. wagon V-8 auto., $300 down, 12 monthly payments, $60. Instant "NO-RED-TAPE" credit

$795

65 Valiant 4-dr. 6 cyl. standard. Gem Motors, 385-4311.

300 H.P. FORD BUSHBUGGY, hotrod, semi-completed. $550. 748-8377.

1964 HILLMAN 4-DOOR, AUTOmatic, excellent condition, best offer. 383-1992.

DO YOU WANT A BETTER CAR at a better price? New or used. Phone Paul Lembcke, National Motors, Ltd., 384-8174 or 385-1240.

'69 DELUXE BEETLE. Excellent condition inside and out. $1350. 383-9616.

'67 AUSTIN 1100 4-DOOR. VERY economical, runs well. Snow tires. $625. 598-3573 after 4 p.m.

$325. 61 BUICK SPECIAL 8, AUtomatic, radio. 592-0485.

$525. 66 LESABRE HARDTOP, economy motor. 592-0483.

1959 BORGWARD. GOOD TRANSport, radio, tested, $90. 478-1229.

'71 DATSUN FASTBACK, GOOD condition. 652-1449.

1966 CADILLAC, FULL POWER, any reasonable offer. 479-4451.

'65 DATSUN SEDAN, $595. 385-5860.

1965 ACADIAN 2-DOOR HARDtop, automatic 6 385-5956.

1964 CORVAIR, $375. 385-5860.

$1965 IMPALA 4-DOOR, POWER steering, $850. 477-8588.

$1960 VOLKSWAGEN, $350. 477-8588.

TRIAL'S CAR FOR SALE $100. 592-1834.

'67 DART V8 AUTOMATIC D70-14, polyglass tires, tape deck 658-5531.

1972 CHEVROLET IMPALA. LOW mileage. 386-3571 or 384-4495.

151 FOREIGN IMPORT AND SPORTS CARS

'68 JAGUAR 420 G (MARK X), beautiful condition, power steering, power brakes, new radials, $2995 firm. 478-4537.

'68 CORVETTE CONVERTIBLE. 327-350 H.P. 4 speed trans., AM-FM, 40,000 miles, $4300 firm. 658-8327 after 5 p.m.

1972 MAZDA R100, ROTARY ENgine. Fast reliable transport. 13,000 miles. After 4 and 9 p.m., 2200 Dallas, 385-6809.

'65 MGB, $4,000 MILES, NEW paint new muffler, government tested. 479-7733 or 656-4005.

1958 356A PORSCHE WITH 1300 cc VW engine. 5975. At Pay-N-Save Cook and Quadra. 383-4021.

MUST SELL 1969 CORTINA GT. Radial tires, $1400 or nearest offer. 382-3398.

1969 ROVER TC 2000, WELL cared for, low mileage, $2400 or best offer 592-6705.

1971 240-Z. EXCELLENT. MAGS. $3750 or offers. 385-4995, after 6.

AUSTIN HEALEY 100-4, REStored. 479-5910.

1961 AUSTIN HEALEY 3000, NEW radials, offers, 477-3608 must sell.

154 TRUCKS AND BUSES

1972 FORD ¾ TON, CAMPER special, 2,000 miles, $4,400. 384-0611.

4-700-15 LUG SNOW TIRES ON Ford ½-ton rims for sale or trade. 382-3344.

1962 FORD VAN, 283, $200 OR nearest offer. 384-9670 after 6.

71 MAZDA 1800 PIC

154 TRUCKS AND BUSES

-DRIVE
WITH A SMILE
TO
ENSIGN
CHRYSLER PLYMOUTH'S
SALE OF
NEW AND USED
TRUCKS

IN STOCK
NOW
THE ALL NEW
1973
DODGE CLUB CAB

1973
DODGE D100
½-TON PICK UPs
$83 DOWN
$83 PER MONTH
OR
$3093
SALE PRICE
(Payments 48 months on approval of credit. Includes 5% tax and registration.)

USED TRUCKS

63 INTERNATIONAL PANEL
69 FARGO VAN
69 FORD ½-TON
71 FARGO WINDOW VAN
72 FARGO ½-TON WITH CANOPY
72 FARGO VAN
72 FARGO ¾-TON P.U. 4-SPEED

ENSIGN
CHRYSLER PLYMOUTH
DOWNTOWN
YATES AT COOK
386-2411

C C C C C C C C C C C

1973
CHEVY TRUCKS
AT
1972 PRICES
— PLUS —
SALE DISCOUNT!
—SAVE HUNDREDS—
—BLAZERS
—PICKUPS
—SPORT VANS
—SUBURBANS
—VANS
—CREW CABS

CORNELL CHEV OLDS
385-5777 till 9 p.m.

C C C C C C C C C C C

JANUARY SPECIAL
1973 GMC 1 TON

PICKUP with dual rear wheels, 10,000 G.V.W. Equipped with power lok, turbo hydra-matic, 454 cu. in. V-8, power steering, power disc brakes, Sierra Grande trim, camper package, auxiliary battery, camper mirrors and sliding rear window. Contact DAVE BLYTH at EMPRESS PONTIAC BUICK GMC 382-7121 for appointment to view.

PETER POLLEN
TRUCK RENTALS
386-6666

6 ONLY 4-WHEEL-DRIVE UNITS in stock, also 1969 Datsun pickup, 1971 Ford Supervan, A.T.; 1969 Ford Econovan 200 V-8 automatic.
VICTORIA JEEP
HILLSIDE at ROCK BAY

1964 MERCURY 5-TON TILT CAB 16 ft. van. Rebuilt engine 40 miles ago. V-8, 5-2 transmission. $2200. '59 International garbage truck, side loader, $700. Will consider swap. 478-7511 between 5-7 p.m.

1965 MERCURY 1-TON ON BABY duals with 12' dump box. Must see and drive to appreciate. '69 Oldsmobile Cutlass. Top condition. 478-5112.

1964 1-TON CHEV TRUCK, GOOD running order, tested 'til September, '73. $500 or best offer. 478-8051.

1965 ¾-TON CHEV AND 8 FT. capover camper. Excellent unit. Only $2295 or nearest offer. 386-0150.

'71 VOLKSWAGEN WINDOW van, 28,000 miles, custom radio, $2875. Trucktown. 383-7835 or 477-6838.

PRIVATE — 1965 FARGO ONE-ton, baby duals, 10' aluminum enclosed box, top condition, $1795. 385-6433.

BRAND NEW DATSUN ½-TON pickup, fully equipped, $2625.
McCALLUM MOTORS LTD.
1101 YATES 386-6168

'56 CHEV. ½ TON, NEAR NEW tires, tested Dec. '73, plus truck for parts both $299; 598-3664 after 5 p.m.

64 GMC HEAVY DUTY ½ TON, 292 6 cylinder motor, 4-speed transmission. New 2 tone paint job. Very good shape. 383-4451.

1972 ECONOLINE E-200 SUPER Van, 5,000 miles. 302-V8. Radio. Slide door. Light blue. $3500. 598-5650.

$695
65 Chev. ½-ton wide box. Gem Motors. 385-7311.

1957 GMC ½-TON PANEL, 4-speed transmission, good rubber. Tested. $100. 382-5396.

FOR SALE 1968 CHEV 90 VAN. 6 standard. Good condition. $2000 or offers. 658-5990.

1951 FARGO ½ TON, TESTED till January '74, good, running order, offers, 382-7990.

1968 DATSUN TRUCK AND 8' camper, completely equipped, $2500. 477-5206.

'66 FORD PICK-UP, AUTOMATIC, good condition. Financing continued. $695. Call after 6: 383-2748.

'65 FORD ½ TON PICKUP. REAL good condition. $775. 385-5860.

154 TRUCKS AND BUSES

69 FORD SEDAN, V-8 $1495
70 I.H. 4x4 P.U., V-8, A.T., P.S. $3295
57 Ford ¾-P.U., 4-sp. $ 695
56 Chev 2-ton, 16' van $ 695
55 Chev 2-ton, 14' van $ 600
62 Chev 2½-ton, 16' van, pwr. gate $1495
63 Chev 2½-ton, 16' van $1295
67 Ford Cab over, diesel, garbage packer $3195
48 I.H. KB8F Tandem flat deck $1295
517 Herald St. 388-5508
INTERNATIONAL HARVESTER

72 FORD ¾-TON
This beautiful sports custum model has the camper special package and heavy duty suspension and shocks. Two-tone de luxe paint chrome west coast mirrors. Rear step bumper and tool storage compartment. Radio and tape, 360, V-8, automatic, power steering, power brakes, 10-ply rubber on split rims, in showroom condition with only 3200 miles. Sold new close to $6000.
NOW ONLY $4495
DE PAPE MOTORS LTD.
847 YATES 384-8035

TRUCKTOWN 386-1711
Everything in Trucks
On Bay St. below Government St.
2525 Bridge St.

'68 INT. ¾-TON—CREW CAB, 4-W.D., lt. yarding equipmt incl. 4-ton cap. winch, built-in tool boxes. Excellent cond. Asking $3,100. 592-9709 or 477-9370.

1966 INTERNATIONAL ½-TON, 6, short wide box, runs well, $500. 385-6393.

B.C. HYDRO BUS, EXCELLENT condition, $600. 384-5498.

'70 FORD ½-TON, 4-SPEED, V-8, $1650. 384-3839.

'52 GMC HALF-TON TRUCK with wood box. 388-9318.

'72 SPORT BRONCO, LOADED. 382-3344.

'59 AND '66 FORD PICK UP. 382-9014, 386-9501.

158 TIRES

"RADIAL PLY"
TIRE CHAINS

Limited supply of all sizes
—SHOP EARLY!—

D & D
TIRE TOWN
1620 Blanshard 382-7283

TWO SNOW TIRES, 695X14, studded 'Silent Traction,' rims 4-holed, very good shape. Asking $60. 382-8069.

2 STUDDED SNOW TIRES, 825X14 on Dodge rims. Excellent condition. $50 pair. 385-2685.

2 NEW H-70 13" SNOW TIRES ON 6 stud 8" Chev rims. 478-3796 after 5 p.m.

PAIR OF SNOW AND REGULAR tires, F78x14, new condition. 383-5743 nights.

TWO 950X16.5 SNOW TIRES, new. 592-0407.

NEAR NEW TIRES, SIZE 8.90X15. 478-7077 after 5 p.m.

2 MOUNTED SNOW TIRES, 7.75x15, $20. 478-3026.

160 PARTS, ACCESSORIES

OUR NEW LOCATION
2150 Blanshard Street
Your Car's "Heart" is the BATTERY
For a Strong, Sure Start Every Time GET an "ACME" LOWEST PRICES IN TOWN
Delivered and Installed
FRANCIS BATTERY and TIRES LTD.
Retreading Specialists

WHILE THEY LAST, VOLKSwagen exhaust extractors from $24.95. Bugs, 1954-1972. Buses-trucks, 1963-1971. Fast-squarebacks 1965-1972. Rajay Turbochargers, $495. Send for brochure to Culver Dynamics, Box 4054, Station A, Victoria.

$40 — NEW AIR-LIFT SHOCK ABORBERS
2 Gabriel "Hi-Jacker" units normally $60. Will fit nearly all Darts and Valiants. Barry 656-2921, 9 a.m.-6 p.m.

FOR FAST SERVICE ON RINGS, BEARINGS, GASKETS, exchange brake shoes, drum turning, pin fitting, valve seat machining.
CORDS PISTON RINGS
at 834 Johnson St. 383-0011

TWO USED 7:35X14 STUDDED snow tires on Ford wheels, $30, extra strong custom re-made roof rack for compact car, $25, 24 cu. ft. box for car top carrier, $25; 2 used 5:50x12 snow tires, $10. 383-3108 after 6 p.m.

289 AND FULL SINCRO 3-SPEED, $250. 283 Isky cam and value train, $150. Two 10" wide Ansen Chev mags on Firestone racing tires, $100. 1931 Fiat body and tube frame, $125. 479-2774.

CAR RADIO
Universal push button radio — installed most cars $59.95
CORONA STEREO
2340 DOUGLAS 388-5311

MG MIDGET PARTS, NEW bucket racing seat. Set of S.U. carbs. New 10,000 Smith's tach. Set of straight cut racing gears. Before 2 p.m., 382-6961.

RADIATOR REPAIRS, FAST TOP quality repairs at Maurice's Auto Body, 427 Bete St. Phone 384-3121. Located behind the Burnside Pay and Save Gas Station.

TWO 1½" S.U. CARBS, AND manifold. Recently rebuilt, extra kit included, $50. Also 8000 RPM Smiths Impulse tachometer. 598-3866 after 5 p.m.

283 CHEV WITH ISKY CAM AND valve train, $150. Two 10" wide Ansen Chev mags on Firestone racing tires, $100 1931 Fiat body and tube frame, $125. 479-2774.

CAR RADIO SALES: ALL MAKES and models. Clearance prices. Burnside Car Radio, 350 Burnside Road East, 385-7379.

FOUR-SPEED FORD TRANSMISSION and Hurst shifter. Belhousing and flywheel. 360 and 390 V-8 motors, $250. 388-7041.

327 CUBIC INCH TRUCK MOTOR, four-speed transmission and radiator. New crank and rings, $500. 388-7041.

CHEV. 3 SPEED TRANSMISSION, fits '58 to '64, Chev 265-327 4 barrel carb. and manifold, 598-3664 after 5 p.m.

'56 FORD TRANSMISSION, STANdard and automatic, stock 4-barrel and manifold, tape deck and reverb. 652-3264.

'37 FORD, '37 DODGE, AS IS. Offers. Phone between 5 p.m. and 7 p.m., 479-6034.

'72 DODGE COLT, 2-DOOR HARDtop, automatic radio, '73 plates, 5,000 miles, $2,600. 384-7685.

CAPSTAN WINCH FOR LAND rover, $160 or best offer. 478-6562, after 5 p.m.

MGB PARTS. CHANGE YOUR MGB to wire wheels. Cheap. 477-6804.

GOOD '61 VOLKSWAGEN TRANSmission, $25, also body parts. 478-6687.

'55 CHEV. NEEDS STARTER OR 1961 Chev. needs rear end, parts or whole sell or swap. 385-2027.

SET OF CHAINS FOR 14" wheels, used only once, $10. 598-4461.

ASTRO MAGS AND TIRES, F-60-15, brand new, $165 or best offer. 592-0342.

RUNNING 1959 PORSCHE $300, 1600 Porsche super engine, $350, 384-6663.

1967 289 FORD ENGINE, COMpletely reconditioned. $275 exchange. 478-4857.

NEED FENDERS, HOOD, GRILL, bumper for '65 Malibu, '65 Chevelle; fair shape. 478-3530.

'61 GMC ½ TON PARTS, REbuilt 261, trans, doors, short box, etc. 478-5705, after 5:30.

WANTED HARDTOP, FOR 1958 MGA. 592-6705.

GOOD FORD 6 ENGINE, CAN BE heard, best offer, 385-2265.

WRECKING '58 VOLKSWAGEN parts for sale. 478-7563.

'62 VALIANT PARTS OR whole, 477-4097.

162 AUTO REPAIRS, SERVICE AND TOWING

VOLKSWAGEN SPECIALISTS. Complete repairs. 1950 Oak Bay Avenue. 598-3525.

TRANSWILL AUTOMATIC TRANSmission specialists, 384-2851. Rebuilt auto transmission from $69.95. Tune-up from $11.95.

SCRAP CARS HAULED.
478-6212

166 CARS AND TRUCKS WANTED

WE NEED CARS
— DESPERATELY —
WILL PAY CASH OR
WILL CONSIGN
HIGHEST PRICES PAID
NATIONAL MOTORS
819 Yates
Victoria's most trusted name for 68 years!

WANTED
? ? ? for cash ? ? ?
TOP
DOLLARS FOR
"SPORTS CARS"
FOREIGN CARS—COMPACTS
"TRUCKS"
LOW MILEAGE DOMESTIC CARS
FULL CASH OR CASH FOR EQUITY
DE PAPE MOTORS
384-8035
OR DRIVE TO 847 YATES ST.

—WANTED—
Late model import and domestic cars. Top prices for your clean used units. Trade up or down.
DOUGLAS VOLKSWAGEN
PORCHE-AUDI
388-5466

Top prices paid for your car or truck, paid for or not.
— SPEEDWAY —
VOLKSWAGEN
PORSCHE — AUDI.
Both sides of Yates
385-2415

McCALLUM MOTORS WILL PAY top dollar for any make or model car or light duty truck — call today, it pays to look at Yates and Cook.
McCALLUM MOTORS LTD.
386-6168
ALSO
McCALLUM MOTORS
COLWOOD CAR LOT
478-5622

Good, Clean
CARS AND TRUCKS
WANTED
Cash in 5 Minutes
— PLIMLEY —
1010 Yates St.

GETTING DISCOURAGED TRYing to sell your car? Let professionals do it. We buy too! Art's Car Sales, 310 Bay St., 383-8302.

CASH FOR OLDER MODEL cars. Haldin Motors, 1500 Blanshard. 384-6713.

INSTANT CASH FOR YOUR CAR or truck. Call Jerry anytime. 385-5777.

CASH FOR YOUR OLD VOLKSwagen, running or not. 658-5501.

168 CAMPERS, TRAILERS AND MOTOR HOMES

S. J. PEDEN LTD.
-73 VANGUARD
TRAILERS
See the beautiful '73 Vanguard 23', 19' and 13' trailers on display now. Our 13', 17', 18', 20', 21' and 23' models arriving soon.

CAMPERS
12 — '73 Vanguard campers in stock at '72 prices. 5 — '72 campers left at year end CLEARANCE PRICES. SAVE up to $311.

TRADE CLEARANCE
8' Vanguard sleeps 3, now $875.
8'6" Vanguard, heater, now $1150.
8'6" Vanguard, jacks, now $1095.
9' Ran Del, heater, now $1045.
10' Vanguard, fully equipped, now $2795.
10' Vanguard Telescopic, now $1845
'72 Buccaneer for import truck, now $845.

PARTS and ACCESSORIES
S. J. PEDEN LTD.
2855 Quesnel St. 386-3464

FENNELL'S
TRAILER SUPPLIES
Parts Propane Repairs
GALAXIE CAMPERS
SPORTSMAN CANOPIES
9:00 a.m. - 5:30 p.m.
Mon. - Sat.
Sunday 12 noon - 4:30 p.m.
Open 7 days a week
5449 Pat Bay Hwy. 652-2511

"IMPALA"
Presents
FIFTH WHEELS
28' of comfort — Safest to drive
"MOTOR HOMES"
"Cabana" — All Fibreglass
"TENT TRAILERS"
Over 30 models to choose
"SAVE $ $ $ NOW"
"IMPALA CAMPING VILLAGE
1070 Camble Rd., Rich., 273-4454
"Opening Soon in Sidney"

DOGWOOD TRAILER SALES
New RAN DELL 24' fifth wheel semi trailer $5665
11' RAN DELL camper $2880
Used 22' LAYTON $3500
PARTS — PROPANE RENTALS.
RANDALL TRAILERS AND CAMPERS — 478-6841
Highway 1 and Millstream Rd.

VICTORIA MOTOR HOME SALES LTD.
2936 Douglas 385-2332
EXCLUSIVE DEALER ON VANCOUVER ISLAND FOR WINNEBAGO'S

McCALLUM MOTORS LTD
Buccaneer campers for Datsun, Toyota, and Mazda trucks. Priced from only $1,195. It pays to look at Yates and Cook. McCALLUM MOTORS LTD., 796-6168.

MORRIS
TRAILERS AND CAMPERS
2936 Douglas at Burnside, 385-2332
CLEARANCE ON ALL STOCK

GLIDER, FACTORY CUSTOM 22', 8 wide, like new. Air conditioned, self-contained, carpet. $3,595. 479-4588 or 384-9911.

FOR RENT: FORD ECONOLINE van camper with pop-top. Fully equipped, sleeps 5. Low off-season rates. 598-1759.

MOTORHOMES, TRAILERS AND mobile homes, new and used. Quiet convenient park. Jackson's, 974 Goldstream, 1A.

8X35 TRAVEL TRAILER WITH 12x15 living room. Inside newly redecorated. Asking $3,900. 383-2748.

OKANAGAN CAMPER BUBBLE top model suitable for import pick-ups. Horwood Mazda. 385-1451.

TOTE-EM
TRAILER SALES
478-1041 Days 384-8791 nights

FRAMED 8' CAMPER AND floor with plans. $225. 478-2787.

168 CAMPERS, TRAILERS AND MOTOR HOMES

SNOW.
Get away from it. Head for warmer climates with the magnificent
SCAMPER
Model 2400 Motor Home. This deluxe home on wheels has everything, 413 cu. in. engine. P.S., P.B., automatic, toilet, shower, forced air heating, stove, eye-level oven, air conditioner. SLEEPS FOUR and is reasonably priced. Make a date now for a demonstration trip.
SCAMPERS AND TERRYS
now in stock. FREE storage until spring on any new or used unit purchased before March 31.

TRUCK CAPS
for sale or rent
PURVIS-FLACK
TRAILER SALES LTD.
1080 Goldstream Ave.
Phone 478-8377

ACCESSORIES, PROPANE, SANI DISPOSAL STATION, OFF SEASON STORAGE. And where CUSTOMER SATISFACTION IS GUARANTEED.

NOW IS THE TIME
to make a
"GOOD DEAL"
on a new or used
Travel Trailer from
COASTLINE TRAILER CENTRE
1915 Quadra St. 388-6021

WE GUARANTEE to make it worth your while if you buy during the month of JANUARY. A DOLLAR SAVED is A DOLLAR EARNED. A small deposit will hold the unit of your choice TILL SPRING, if you so desire.
OPEN NIGHTLY
TILL 9:00 P.M.

LAYTON
SEAGULL
WEEK-N-DER
GEMTOPS
1971—14' TRIPLE "E" TRAILER, 3-burner stove, furnace, 2-way fridge, toilet and vanity with sink, brakes, double bottles.
This unit is just like new $2295
NEW
1972—14' LAYTON trailer, 3-burner, ice box, brakes. Fully CSA approved.
Was $1998 NOW $1845
DOMINION MOTORS
1703 BLANSHARD
Across from the Hudson's Bay Parking Lot 385-5012

BOX OR BOAT TRAILERS CUSTOM BUILT or built to order. Order now — beat the rush. Al's, 214 Dundas. 383-8233.

CORDALANE CAMPERS
Profiled Aluminum
PARTS AND ACCESSORIES
493A Burnside. 384-6333

MOTOR HOME, 24 FT. Empress, $8,500 firm. No trades. Cobble Hill. 743-5229.

169 MOBILE HOMES AND PARKS

BOB'S TRAILERS
TO LIVE IN STYLE
or
TO TRAVEL IN COMFORT
let our years of experience in the industry help you
SAVE DOLLARS
Large stock of quality mobile homes and travel units.
PARTS — HITCHES — FURNACES
Spaces for all our homes
386-3623 478-4979

WAGON-TRAIN ESTATES LTD.
2524 Douglas St. 386-3291
2500 Florence Lake Rd. 478-1796
731 Goldstream Ave. 478-7333
Exclusive dealer for: Ambassador, Embassy, Diplomat, Imperial, Estate, Bon Prix, Haralex, Princess, Chancellor.

No payments and free space rent until 1st March. Twenty beautiful 2 and 3-bedroom homes now open for inspection. Full CSA Z240 standards. Trade ins welcome and wanted. We will also list and sell your home for you. Easy financing available.

TRIANGLE HOMES LTD.
An established business with 15 years experience in mobile home sales.
LEADER. MARINER. PREMIER
All our homes are Canadian built and have total certification.
2435 Trans-Canada Hwy.
478-1774

GOLDSTREAM
MOBILE HOMES
LTD.
MONARCH — ATCO
BON PRIX
"Now with 2 lofs"
2885 Trans Canada Hwy.
478-1751
2745 Douglas
386-6311

YEAR END SALES
ON MOBILE HOMES
10x46 Maple Leaf; 12x50 Buddy; 12x61 Nobel, 2 large bedrooms; others from 12x66. Yes we take trades, pickups and campers; motor homes, travel trailers or mobile homes. Ask for Al or Russ Shillington.
Shillington Mobile Home Sales
1261 Goldstream 478-1509

CUSTOM BUILT 14' WIDES NOW available in Hidden Valley. Your choice of floor plans and materials. Call Pat at 478-7333 or Bill or Tom at 386-3291; Wagon Train.

FOR RENT 2 BEDROOM MOBILE set up on park. Stove, fridge, drapes. Many built-ins. Immediate occupancy. 478-2457.

12X55 FT. MOBILE HOME, fully furnished, near new. Trade for land. 746-7534 Duncan.

185 CONVALESCENT AND REST HOMES

FAIRFIELD DISTRICT. VACANCY for woman, main floor. Bell and tray service. Intercoms. 24-hour supervision. 386-8181.

IF YOU WANT LOVELY ROOMS with view, best of care, good food, happy home, good conversation, moderate prices, phone 658-8144.

LOVING CARE FOR MOTHER or father. Call Mrs. Mack, 383-9315. Fairfield Rest Home.

QUALITY CARE FOR ELDERLY men and women, Fairfield. Please call 383-5840.

190 ROOM AND BOARD

HAVE ROOM FOR ONE OR TWO working men. Good meals and close in. 388-4550.

CLOSE TO TOWN, AT 1050 PENtrelew Place or 382-6070. $100 monthly.

ROOM AND BOARD FOR 2 girls or older women, Fairfield. 383-8470.

ROOM AND BOARD FOR MAture person. Quiet home, good food. 382-9678 between 3-6 p.m.

LARGE FRONT ROOM, SINGLE or sharing. On bus stop. Quiet home. 382-1137.

GOOD BOARD AND ROOM, OAK Bay area. Phone 592-4150.

190 ROOM AND BOARD

ROOM AND BOARD IN LARGE family home for young working man. Oak Bay Junction area. 383-7335.

CRAIGMYLE GUEST HOUSE, excellent food and accommodation, friendly atmosphere, 386-6903.

EXCELLENT ACCOMMODATION. Board if required. 386-7681.

ROOM AND BOARD FOR MEN and students. Phone 385-3825.

191 ROOM AND BOARD WANTED

BOARDING HOMES URGENTLY needed for adult Indian students 18 years and over attending courses in Greater Victoria area from January 1973 to June 1973. Standard boarding rates. For further details Phone 592-1281, local 2.

193 ROOMS TO RENT

LARGE COMFORTABLE ROOM, Cook-Maplewood area, in home with young couple. Suitable young working girl or student. $65 monthly all found. 386-3857 after 5:30.

ABUNDANT HEAT, COMFORTable bed and much more for very reasonable rates. Day, week, or month. Apply at Royal Olympic Hotel, 642 Johnson. 384-1187.

SHEFFIELD MANOR, BRIGHT sunny, private room, available for senior citizen. Reasonable rent, good meals, home care. Come and see or phone 383-1352.

WANT A NICE ROOM WITH bath and colour Cable TV? Reasonable rates. Cheltenham Court Motel, 994 Gorge Road West. 385-9559.

QUIET BED-SITTING ROOM, kitchen and bath. Near Jubilee. $55, includes utilities. Lady only. 386-6191.

ROOMS, SINGLE $4 UP. $20 weekly. Breakfast available. Roccobella Guest House
777 Blanshard 385-9038

UNFURNISHED ROOM. SEPArate kitchen. Share bath. Gorge area. Ladies only. References. $65. 383-5880.

NICE CLEAN ROOM ON MOSS Street close to Fort. Suits middle-aged or elderly lady. Use of kitchen, $45. 382-7895.

HARRIS GREEN APARTMENTS. $18 weekly up. Parking. Kitchen facilities. Laundry. Downtown. 921 Pandora. 386-9083.

FURNISHED BEDROOM, SHARE kitchen and bathroom with 1 girl, $50 a month. Phone 383-4412.

BRIGHT ROOM, PRIVATE home, kitchen and house privileges, female only, $50. 477-3210.

CLEAN, FURNISHED, QUIET room. Cablevision. Kitchen facilities. Men. 592-6615.

QUIET, WORKING PERSON; close to Crystal Pool, 1023 Empress. $60.

OAK BAY, ON BUS LINE. Laundry service. Clean linen. $60 a month. Board optional. 598-3282.

FURNISHED ROOM IN PRIVATE home. 383-9654.

EXCELLENT ACCOMMODATION. Board if required. 386-7681.

197 HOUSEKEEPING ROOMS TO RENT

2512 DOUGLAS ST.
FURNISHED—CLEAN COMFORTABLE—CENTRALLY LOCATED. RENT $50
Resident Caretaker. 384-5830

A. BERNARD and CO LTD.
655 FORT ST. 384-9335

1-ROOM WITH FRIDGE AND electric stove, hot and cold running water, everything included. February 1st, after 4, 382-3234, 1051 Princess Avenue.

FURNISHED HOUSEKEEPING room, private entrance. Fridge and utilities included. Quiet. Available Feb. 1. $65. 1623 Belmont Ave. 382-1201.

GORGE, FURNISHED ROOM. Fridge, hot plate, all found. Middle-aged business man only. $65. 388-9490.

1024 MCCLURE, SINGLE ROOM, cooking facilities, share bath fridge, utilities included $45. 656-3060.

2 ROOM SUITE, SECOND floor. Newly decorated. Suit non-drinking man pensioner. $40 a month. 385-8413. 1216 Fort St

2630 QUADRA, 2 ROOMS, SHARE bath, kitchenette. Working couple. $85.

1 LARGE FURNISHED FRONT room, fridge, sink and stove. $60. Responsible adults only. 385-8360.

AVAILABLE FEB. 1, LARGE room, all utilities. Near bus. Lady. 385-2330.

CLEAN ROOM; EVERYTHING supplied for responsible man. $60 monthly. 383-7496.

BASEMENT ROOM. FRIGIdaire, hot plate, bathroom nearby. $60. 536 Cecelia St. 385-1200.

RITZ HOTEL
710 Fort St. 383-1021

2 LARGE ROOMS, FULLY FURnished, 1113 Princess.

$75. FURNISHED. WALK TO town. 40 or over, only. 383-8101.

$37 — LADY PENSIONER ONLY. 1118 Quadra. 592-6470.

200 APARTMENTS TO RENT UNFURNISHED

MAPLEWOOD GREEN
3255 COOK ST.
—2 bedroom, $180
—1 bedroom $145
Includes
indoor swimming pool, sauna, billiard room, exercise facilities, work shop.
592-7218

TUDOR ESTATES
2030 Douglas St.
382-2721
1830 FERN
385-0201
Available February 1, luxury 1-bedroom Apts. and 1 two-bedroom, ranging from $139. This building offers indoor pool, sauna, games room etc. Phone now for an appointment to view.

1111 HILLSIDE AVE.
New building nearing completion in this very convenient location. Rents range from $131 for one bedroom to $170 for 2 bedroom. Carports also available. Act now, only 12 suites available.
TUDOR ESTATES
2030 Douglas St.
382-2721

TUDOR ESTATES
2030 Douglas St.
382-2721
3187 Shelbourne
592-4010
Two 2-bedroom apts. available Feb. 1 in this ideal location opposite Hillside shopping centre. Rents from $171. Act now.

GRANADA COURT
1233 FAIRFIELD ROAD
One only, one-bedroom suite
Spacious and Luxurious
RESIDENT MANAGER
382-9064

Ker and Stephenson Ltd., 385-3411

WEYBRIDGE MANOR
Lovely 2-bedroom corner apartment, available February 1. Close to park, city centre, sea and shopping centre. 383-4437.

OAKLANDS MANOR
Hillside and Cedar Hill Rd.
Elevator — Balconies — Cable TV
Deluxe Bachelor suite $110
Res. Manager 383-4808 or 386-0266

RIDGE APTS. 2120 RIDGE Road. Very attractive, 1 bedroom suite with carpets, drapes, cablevision, etc. $126. Babies welcome. To view call Mr. Krieger 385-6501.

1 BEDROOM SUITE IN QUIET block, cablevision, older tenants preferred. Sorry no children or pets. Carport. $130. 1029 Belmont Avenue. Inquire Suite 4. 385-7405.

2 BEDROOM, GROUND LEVEL, view suite in quiet Mill Bay. Appliances, W-W carpet and drapes. Separate entrance. Apply Victoria Press. Box 673.

BACHELOR SUITE AND 2 BEDroom suite. Available immediately. Electric stove and fridge, downtown location. Call Carmichael Agencies, 737 Johnson St. 384-3322.

200 APARTMENTS TO RENT UNFURNISHED

CHARTER HOUSE
435 Michigan
384-8923

REGENT TOWERS
415 Michigan
383-6216
AVAILABLE
-Bachelors
-1-bedrooms
-2-bedrooms
—Swimming pool
—Covered parking
—Cablevision
—Located in spacious well-kept grounds
—Pleasant stroll to downtown
—Choice ocean view
All Rental Enquiries Welcome
Managed by
NORTH WEST TRUST
386-3534

PARK AVE APTS
1653 OAK BAY AVE.
Spacious and well maintained.
1 Bedroom $140.
Resident Caretaker 388-5736

SHELLEY MANOR
1250 RICHARDSON
Main floor, modern, well heated
2 Bedroom, $150
Resident Caretaker 388-6078

ROCKLAND HEIGHTS
1791 ROCKLAND AVE.
Well heated and maintained. On transportation. Balconies. Washing facilities each floor.
2-Bedroom, $160
Resident Caretaker, 388-6349

2072 CADBORO BAY RD.
Bright and spacious. Fridge and stove. Suitable for quiet couple.
1-Bedroom, $125
Phone Eves. 592-9040

DAYMER APTS.
2150 CADBORO BAY RD.
Close to shops, school and Jubilee Hospital. On bus line. Heat and cablevision included.
2-Bedroom, $135
Contact Suite 36—592-1105

SPRINGRIDGE APTS.
1235 BALMORAL ST.
Spacious, soapless suites. Wall-to-wall, cablevision.
Bachelor, $106
Contact Suite 101 Eves. 382-1742

A. BERNARD and CO LTD.
655 FORT ST. 384-9335

THE
PRINCESS PATRICIA
701 - 703 Esquimalt Rd.
View the Blue Pacific and Inner Harbor
From our Spacious Suites
Cablevision
Lounge
Sauna
Controlled Entrances
Sound proofing
Recreation Room
Child 2 and under welcome
Inquiries 9 a.m. to 8 p.m.
Phone 382-2223

FOUR SEASONS
954 DINGLEY DELL
OPENED JAN. 1, 1973
FEATURES
—Controlled entrance and elevator
—Colored appliances
—Very spacious suites
—Wall-to-wall carpeting
—Individual heat control
—Private balconies
—Cablevision
—Free parking
—Sauna, recreation room
—Walking distance to park
—ADULTS ONLY
VIEWING DAILY
RESIDENT MANAGER
383-2219

NOW RENTING
HOLLYVIEW ARMS
1180 VIEW ST.
FEATURING:
Elevator
Cablevision
Wall-to-wall carpets
Controlled entrance
Quiet location, walking distance to town
One bedroom suites from $140
Call our office to view:
BROWN BROS.
ON BLANSHARD
385-8771 Anytime.

CORDON PLACE
1550 RICHMOND ROAD
BETWEEN FORT AND OAK BAY AVE.
NOW RENTING
-Large deluxe 1 and 2-bedroom suites with den.
-Private balconies.
-Wall-to-wall carpeting.
-Heat, cablevision and parking included.
RESIDENT MANAGER
385-7872

PEMBERTON—OFF FORT
VACANT—large 1-bedroom suite, 3 pc. bath, storage room. Suitable 2 working girls sharing—no students. $120.00 mo.
JAN. 15—Bachelor suite, walk-in closet, hall, 3 pc. bath, $97.50.
Both newly renovated, w-w. Quiet location, absolute privacy, no pets. All utilities incl. except gas. For appointment to view, please call G. BREITER, 385-1431 or 658-8956 anytime. Quadra Realty Ltd.

COLONY PARK MANOR
1680 Poplar
UNIVERSITY DISTRICT
1-Bedroom Suite from $155
1-Bedroom and Den, $175
SWIMMING POOL, SAUNA HYDROTHERAPY AND RECREATION ROOM
477-1711

$240
ROSEBANK MANOR
3054 CEDAR HILL RD.
Lovely two-bedroom suite with large separate room and ensuite plumbing. Suitable for study or hobby room. BROWN BROS. ON BLANSHARD. 385-8771 anytime.

CHRISTIE POINT APTS.
PORTAGE INLET
3-bedroom townhouse, 1½ baths, personal washer and dryer. Adults only. Available February 1. $195. Well located with charming outlook. 2951 Craigowan
385-0614

NO PETS
ATTRACTIVE LARGE 1 BEDroom suite, near shopping, buslines, entertainment. Available Feb. 1. Lorraine Apts. 1125 Hillside. Apply Monday 1-6 p.m. or phone 745-2303.

BURNSIDE GARDENS
2-bedroom apartment, private laundry room, including all appliances, cablevision. Close to schools. Phone 384-0034 and 386-9849.

ONE BEDROOM, 4TH FLOOR, balcony, 4-piece bath, modern apartment block, available immediately. $133. 382-1625, weekends and after 5 p.m.

ROCKLAND AVE. 2 BEDROOM plus free cable, laundry and parking. $150. 384-2751.

MODERN 1 BEDROOM, 1 00 CA mpun. Close town. Oil heat. 384-2392, 385-2516.

200 APARTMENTS TO RENT UNFURNISHED

Park Pacific
BRAND NEW — NOW RENTING
AQUARIUS APARTMENTS
Park, Ocean and Mountain Views. Close to waterfront and town. Large deluxe suites.
—Hydrotherapy pool and sauna.
—Billiard and games room.
—Hobby room, workshop.
—Covered parking, 2 elevators.
—Excellent sound proofing, double wall insulating, concrete floors.
BACHELOR, Feb. 1st from $122
ONE BEDROOM Feb. 1st $139
TWO BEDROOMS from $190
—Courteous resident manager.
All suites contain shag carpeting and luxury appointments.
Call Mr. and Mrs. G. Page, 384-1316, No. 415-215 Oswego.

MT. TOLMIE RIDGE APTS.
Panoramic views, outstanding large suites on a six-acre private park.
—Heated indoor swimming pool.
—Hydrotherapy pool and sauna.
—Billiard room — View lounge.
—Hobby room — Workshop.
—3 elevators — concrete floors
—Excellent soundproofing.
—Enclosed parking included.
—Many suites contain two bathrooms and shag carpets.
1 BEDROOM and DEN. Feb. 1 $190
2 BEDROOM $210
For further information call:
Mr. and Mrs. R. McIndoe
No. 221—1900 Mayfair Dr.
598-3821

BROOKSIDE MANOR
Park outlook, quiet location close to Jubilee area. Large de luxe suites.
—Hydrotherapy pool and sauna.
—Exercise room.
—Billiard room, games room.
—Hobby room, workshop.
—Covered parking, 2 elevators.
—Excellent soundproofing.
ONE BEDROOM and den $143
ONE BEDROOM $146
All suites contain shag carpeting and luxury appointments.
For further information call:
Mr. R. Bowlby
No. 302—2623 Richmond Rd.
598-1121

For details and transportation to view all above suites, call
Mr. R. Bowlby, Prop. Mgr.
598-1121

LORD AND LADY SIMCOE
The Simcoes
"Victoria's Prestige Address"
One and two-bedroom
Furnished or unfurnished
Large heated pool in
Delightful garden setting
Saunas
Soundproofing
Wall-to-wall carpet
Free outdoor parking
Recreation room
Lounge
Cablevision
Controlled entrances
440-450 Simcoe St. 385-3111

PARK PLACE
270 Simcoe
Overlooking the park
Available February 1st.
Large studio, 1 and 2 bedrooms
Suites from $120
Wall-to-wall
Sauna and swirl pool
Quiet location
Close to shopping
Phone now for choice suites to 388-4113.

1111 HILLSIDE AVE.
New building nearing completion in this very convenient location. Rents range from $131 for one bedroom to $170 for 2 bedroom. Carports also available. Act now, only 12 suites available.
TUDOR ESTATES
2030 Douglas St.
382-2721

SIR JOHN FRANKLIN
3287 Quadra St.
BRAND NEW
NOW RENTING
Controlled Ent. and Elev.; colored appliances; very spacious suites; wall-to-wall carpeting; individual heat control; private balconies; cablevision; free parking; sauna, workshop, Rec. room.
—1 bedroom from $140
—2 bedroom from $165
Adults Only
Viewing daily, 10-4 and 6-8 p.m.
658-5132 385-1985

MACAULAY MANOR
1007 ESQUIMALT RD.
Beautiful new building with splendid views. 51 generous suites with quality appliances, carpets and draperies. Recreation and hobby rooms, sauna, covered parking. A few spacious studio suites plus 1 and 2-bedroom suites still available. No children or pets.
RESIDENT MANAGER, 384-0877

CASA MONTEGO
1035 Pendergast 383-5730
1 bedroom $135.
2 bedroom $170.
Enjoy a suite in this luxurious Spanish style apartment. Close to park, town and sea.
G and O Holdings 388-7331

SHANGRI-LA ESTATES
840 CRAIGFLOWER RD.
3 bedrooms, 2 baths, each unit includes stove, fridge, washer and dryer, w-w shag carpeting. Excellent location for a family of 2 children and no pets. Rent $212. Resident Manager No. 2 or call BROWN BROS. ON BLANSHARD, 385-8771 Anytime!

DUNSMUIR ROYALE
801 ESQUIMALT RD.
Bachelor $130
1 bedroom from $150
Features electric fireplace, cedar beam ceilings, decorative drapes, elevator, controlled entrance, many more.
Ph. 382-9666.

TIDELINE APTS.
1470 DALLAS ROAD
On The Waterfront
Large spacious 1 bedroom suite — $140.
Resident Manager, 382-5851

CASA DEL RIO
1535 J

200 APARTMENTS TO RENT UNFURNISHED

SEAGATE
707 ESQUIMALT ROAD

ON VICTORIA'S HARBOR WATERFRONT WITH VIEWS OF HARBOR, OCEAN AND OLYMPIC MOUNTAINS

WITH VERY LARGE INDOOR HEATED SWIMMING POOL AND HYDROTHERAPY POOL

WITH RECREATIONAL FACILITIES BEYOND COMPARISON ON VANCOUVER ISLAND

ALL PARKING IS INDOORS AND OUT OF SIGHT

WITH LANDSCAPED GROUNDS AND A LARGE WATERFRONT COURTYARD

ALL SUITES HAVE LUXURIOUS LONG SHAG CARPETING THROUGHOUT

ADULTS ONLY
NO PETS

REASONABLE RENTAL RATES
ONE-BEDROOM SUITES $150 - $165
TWO-BEDROOM SUITES FROM $185
RESIDENT MANAGER 383-1731
DIAMOND DEVELOPMENTS LTD.

CRAIG HOUSE
885 CRAIGFLOWER ROAD

Available Now

One bedroom from $155
Two bedroom from $175
Prestige apartment

RESIDENT MANAGER
386-7147

Ker and Stephenson Ltd., 385-3411

$103. RETIREMENT 4 - ROOM corner suite in warm well-kept quiet older, close-in Fairfield block. Call 385-2596.

$103. By Jubilee Hospital. Sunny extra large modern well-designed bachelor suite. Wall to wall carpets, cablevision. Phone 592-2101 or 592-7734.
PEMBERTON HOLMES LTD.

CENTENNIAL APTS.
2129 FLORENCE AT CADBORO BAY RD.
Lovely Cor. view Apt., 1-Bdrm., spacious living room, dining area. W-W carpet, cable, heat, laundry. Quiet, well managed block near bus and stores. Adults, no pets. Mrs. Weizel, 592-0697.

NEW CORDON PLACE
1550 RICHMOND
2 large deluxe suites. 1 one-bedroom with den. Jubilee area. Best heating system available. 385-7872.

FERN OAKS MANOR
625 Fernhill Rd.
1-bedroom suites available from $145. For information call, 384-4784.

2 BEDROOMS, $160. AVAILABLE February 1st. Includes carpet, free laundry. Glencarin Apt. 477 Superior St., 592-2218.

PLEASANT 2 BEDROOMS ON quiet Gorge water, $145, includes everything. Available Feb. 1st. 386-2971.

2 BEDROOM SUITE CLOSE TO bus, shopping. Available Feb. 1st, $120. 385-0595.

1 BEDROOM SUITE, STOVE AND fridge, working couple or retired couple. Close in. 383-2792.

FURNISHED ONE-BEDROOM suite in a quiet home in Oak Bay, suitable for two. 592-4805.

201 APARTMENTS TO RENT FURNISHED

Montreal Trust
1065 Fort St 386-2111

HOLLYWOOD CRESCENT AREA
Furnished one-bedroom upstairs suite in private home. Suitable for mature lady. References required. $150

$70.00
601 COOK STREET
Furnished bedsitting room. Close to stores and bus line. Sorry no children or pets. Vacant. BROWN BROS. ON BLANSHARD, 385-8771 Anytime!

DE LUXE BACHELOR AND 2-bedroom suites—fully furnished, maid service, colour TV, heated indoor pool, sauna, coffee shop, diningroom, bus stop at front door. Weekly and monthly rates 388-6611 Coachman Inn.

AVAILABLE IMMEDIATELY. Bachelor and 1-bdrm units, electric kitchen, W-W, color T.V., maid service and utilities included, by week or month. Sorry no pets.
CRAIGFLOWER MOTEL 384-6330

FEBRUARY 1ST. UPSTAIRS, large bachelor, warm, bright, clean and nicely furnished. Oak Bay Junction area. Non smoking reliable lady preferred. $115. 388-4561.

AVAILABLE IMMEDIATELY, near Gorge Hospital, clean, attractive, fully furnished one bedroom suite for responsible quiet girl, $99 including utilities. 477-4991 or 388-5060.

UPPER, BRIGHT FRONT, 3-room suite, reliable couple, $135. Also smaller suite, prefer quiet lady $95. 384-8278, 382-9470. 1270 Yates St.

BRENTA MOTEL
Quiet location on waterfront in Brentwood Bay. Complete 2-room units with kitchen facilities. From $100 per month or weekly. 652-2912.

WILLOWS AREA. FURNISHED 1-bedroom basement suite. Heat and utilities supplied. Elderly couple preferred. $125. Phone 592-6709 after 4:30 p.m.

$110. BEACON HILL AND COOK. Upper, clean 3 rooms and bath. All utilities and Cablevision supplied. Middleaged preferred. 384-6284.

THE FRIENDSHIP INN. WEEKLY or monthly rates on bachelor units. Kitchens, phones, color Cablevision, maid service. No pets. 39 Gorge East.

FULLY FURNISHED BACHELOR suites facing Beacon Hill Park, reasonable off-season rates. Phone Thunderbird Motel, 384-0632.

OAKHEIGHTS APARTMENT, 1585 Oak Bay Ave. Furnished 1-bedroom, heat, hot water, cable TV, wall to wall. $145. 385-8244.

DE LUXE FULLY ELECTRIC, 2 bedrooms. Quiet, secluded surroundings, available now. For 1-3 months occupancy. 382-8311.

MODERN SUTDIO TYPE UNIT, everything supplied. Close in, covered parking. Michelangelo, 1158 Yates, 386-0112, 386-2812.

2 ROOMS AND DEN, COMPLETE. Automatic heat, hot water, cablevision, only $85. 507 Simcoe, 383-5823.

CLOSE IN, 3 ROOM SUITE, GAS range, fridge, light and heat. $125. Adults. 243 Kingston. Weekdays 2-6.

NICELY FURNISHED 1 BEDROOM suite. $145. Everything included except Hydro. 477-2101.

GIRLS TO SHARE HOUSE WITH two others. $30 each. Saanichton. 479-7886.

CROWN AND ANCHOR MOTEL, 478-3333, low weekly, monthly rates One and two bedrooms.

ONE BEDROOM APARTMENT, $100 per month, madern, near Naden, 383-9857.

UPPER 3 ROOM SUITE WITH bath, middle-aged or elderly quiet people. 382-1839.

EDGEWATER MOTEL, LOW winter rates, by week or month. 478-6212.

THE ROYAL SCOT
425 Quebec

WINTER RATES

This new apartment bldg. offers: Fully furnished 1 B.R. suites — Color TV, shag carpets, linen, dishes, laundry facilities indoor pool, whirlpool, sauna, games room, underground parking.

Managers:
Mr. and Mrs. G. Arnold
PHONE: 385-3543
OCEAN PROP. MANAGEMENT

202 APARTMENT FURNITURE TO RENT

Three Rooms from $30 per month
STANDARD FURNITURE
382-5111
Immediate Delivery

RENT OR RENT TO OWN
385-2435
Individual rooms or room groups. TVs and stereos, 24 hr. phone service.
MAIS FURNITURE
1821 COOK

203 APARTMENTS WANTED

MIDDLE-AGED LADY WOULD like to rent one housekeeping room or small apartment, Gorge Road West preferred. Mrs. Elizabeth Taylor, Lawrencetown, R.R. 2, Annapolis County, Nova Scotia.

NEEDED BY FEBRUARY 1ST. Quiet, reliable, middle-aged non-smoker, requires one-bedroom suite or bachelor apartment, stove and fridge and closed door garage for boat. References 382-6091.

YOUNG WORKING COUPLE wish to rent 1 or 2 bedroom apartment in older type building or house, up to $125. 386-2330 after 5.

COUPLE WISH ACCOMMODATION exchange for caretaker duties. Available immediately. 478-3877.

MOTHER WITH 2 SMALL GIRLS, 1 pet, desires 1 or 2 bedroom apartment or house near town. References. 383-0596.

COUPLE WANT CLEAN HOUSE or suite for March 1, $100 all utilities included, have cat—house trained, 382-5227.

QUIET COUPLE WANTS 1 BEDroom suite by February 1st. $85-$100. 385-5120.

WANTED, FEB. 1, 1-BEDROOM furnished suite. Young couple. Steady pay. 385-0464.

206 DUPLEXES TO RENT

FAIRFIELD CLOSE IN
Ground floor. Modern 5 rooms with oak floors, extra plumbing, heat, rugs and drapes supplied, laundry room — heated garage — fridge and range, patio, $190. No pets. (1 infant OK). Available now or Jan. 1 (much like a townhouse).
DICKIE AGENCIES LTD.
382-4312

GORGE — 1 BR LOWER DUplex with stove and fridge $100 per mo.
FAIRFIELD — NEW 3 BR DUplex with double plumbing. Balconies and view. Avail. now. Adults please. $265 per mo.
BOORMAN INVESTMENT CO. LTD.
1111 Government St. 386-9212

FAIRFIELD, QUIET UPPER 2 bedroom, fridge, stove, heat, water, $145. Washer-dryer available. Sundeck. Ample parking, bus stop. 382-5871.

MAIN FLOOR, LARGE 2 BEDroom suite, McClure Street. Close to Victoria General Hospital and Downtown area. $175 month includes heat. 477-8480.

LANGFORD, NEW SPACIOUS, 2 bedroom basement suite, wall to wall carpets, separate entrance, parking. $135 couple, $125 single. A cat permitted. 478-7970.

FAIRFIELD, 2 BEDROOM upper duplex, self-contained. Oil furnace, near school. Gas range, fridge, garage. Available Feb. 1. $125. Children welcome. 388-5661.

3 BEDROOM SIDE BY SIDE DUplex, 1½ baths, wall to wall carpet, drapes, stove. On quiet cul-de-sac, available February 1. $190. 382-3344 eves.

ESQUIMALT
Modern 3-bedroom duplex with basement. Quiet attractive location. Available now. Rithet Agencies Ltd. 382-4251.

UPPER DUPLEX FOR RENT. 1-bedroom, kitchen, living room, bathroom, oil stove and space heater. Water included. $60. Phone 386-3211 local 39.

SPACIOUS 2-BEDROOM LOWER duplex, Fort Street. Fridge, stove, heat included. $140. 478-5418 after 5.

SIDNEY, SIDE BY SIDE DUplex, large rooms, 3 bedrooms, 1½ bath, stove and fridge supplied. Available February 1. 656-2958.

NEW 2-BEDROOM, WALL TO wall, fireplace, fridge and stove. Large yard. One child welcome, no pets. $175. 384-2276.

SOUTH OAK BAY, 2-BEDROOM upper duplex. Sea view. Many extras. $235. 598-1406 after 5 p.m.

1 BEDROOM, BRENTWOOD BAY area. Garage and cablevision. 652-2263.

ONE 2 BEDROOM SUITE. $150. One bachelor suite. $75. 385-0769.

210 HOUSES TO RENT UNFURNISHED

VILLAGE PARK TOWNHOUSES
3987 GORDON HEAD RD
New, 3-bedroom homes in pleasant park-like surroundings. Full basement, fireplaces, wall-to-wall carpets throughout. Drapes, stove and fridge supplied. Rec room, enclosed swimming pool and sauna. Close to all schools. Rentals from $275. Inquire at Unit 6 or phone 477-1463.

HOUSES TO RENT UNFURNISHED

3 Bedroom	$200.00
3 Bedroom	$235.00

P. R. BROWN AND SONS LTD.
762 Fort Street 385-3435

BEACH DRIVE, NEAR OAK BAY Macina. Choice waterfront dwelling with atmosphere and charm. Very large rooms, 4 bedrooms, 2 full bathrooms, dining room and living room, 2-car garage. Rent $410 per month. Appointment to view phone 382-8111, Canada Trust.

GORGE WATERFRONT
654 Gorge W., new modern 2-bedroom, living room, dining room, full basement. Best beautiful views on Gorge Waters. Drapes, new electric stove. $170. Available now. 384-3015, 385-6379 anytime.

2-BEDROOMS — COLWOOD area. Range, w.-to-w. carpet, fireplace, separate dining room, large kitchen, 4-piece bath. $190 per month, all utilities included. Double B. Homes, 478-4663.

4 BEDROOM, 2 BATHROOM, rec. room, High Gordon Head. Next to bus, schools, 1 mile to University. From Feb. 1. Phone after 7 p.m. 477-5512.

JUBILEE AREA, 2 BEDROOMS. Mature couple. No children or pets. References. One year lease. $180. 387-6259 between 9-5 weekdays.

ATTRACTIVE, 2-BEDROOM house on quiet cul-de-sac, fireplace, fridge and stove. Covered garage. $175 per month. After 6 p.m., 959 Dingley Dell. 385-0637.

AVAILABLE FEBRUARY 1, 2-bedroom house, 1020 Collinson, $145 monthly. Write Mr. J. Dimen, 36—1455 West 8th Avenue, Vancouver 9.

5 BEDROOM EXECUTIVE HOME close to UVic. Available Feb. 1st, $350 per month. H. Tomlin, 385-9741, J. A. Henderson Realty Ltd.

NEW 2 BEDROOM, WALL TO wall, fireplace, fridge and stove. Large yard. One child welcome. No pets. $175. 384-2276.

2 BEDROOM HOUSE, LIVING room, with fireplace, kitchen, available January 15. $136. 385-5170

2 BEDROOM COUNTRY HOME on Saanich Penninsula. Available February 1. Suitable for retired couple. 652-1431.

CORDOVA BAY, DELUXE 3-bedroom, swimming pool. $350. Available immediately. 388-9823.

MODERN 3-BEDROOM BUNGAlow, Rockland and Cook area. $215 per month. 388-6657.

HOUSE TO RENT, ONE BEDroom, 2203 Millstream Road.

210 HOUSES TO RENT UNFURNISHED

LANGFORD — MODERN 3 BR home avail. now. Double plumbing. 1 yr lease. $225 per mo.
CEDAR HILL — 3 BR CONdominium with double plumbing and basement $230 per mo.
VIEW ROYAL — 4 BR HOME ON waterfront. Rumpus room. Elec. range and dishwasher. $240 per mo.
ESQUIMALT LAGOON — 1 BR cottage on waterfront Avail now. cottage on waterfront. Avail now. Adults. $115 per mo
BOORMAN INVESTMENT CO. LTD.
1111 Government St. 386-9212

GORGE WATERFRONT
Attractive full basement 3 bedroom older home with many interesting features including 2 fireplaces, beamed ceiling in large dining room, basement plumbing. Completely redecorated and set well back from street. Easily accessible waterfront with own float on quiet, calm waters. $300.
386-3128 J. D. Bosdet Ltd. 386-3128
120—727 Johnson St.

PEOPLE WANTED FOR HOUSE in country. Workshop, darkroom, dogs welcome. Derek, 478-6720.

J. A. WOODWARD and CO. LTD.
See our ad in homes for sale.
Own your own from $1690 down

OLDER 3 BEDROOM HOME available February 1st, 3915 Carey Road, 385-5428.

211 HOUSES TO RENT FURNISHED

SMALL BUT COMFORTABLY furnished cottage on 10 magnificent waterfront acres, 50 min. from downtown Victoria. Gardening privileges. $100 monthly to reliable refined, tidy couple, who will keep eye on owner's nearby house. Sorry no children or hippy types please. Available Jan. 20th. References exchanged. Victoria Press Box 641.

MATURE BUSINESS LADY TO share fully modern home with same. (With car preferred). Mt. Tolmie area. Apply Victoria Press Box 667.

COZY BUNGALOW WITH FIREplace and garage. Utilities and T.V. included. Sorry no children or pets. Available till June. 478-3011.

212 HOUSES WANTED TO RENT

BUSINESS COUPLE, BANK EMployed, no children, require unfurnished accommodation with fridge and stove for about 1 year at $100 month. No junkers please. 383-8086 evenings only.

IF YOU CANNOT SELL YOUR home we have reliable tenants waiting to rent. Phone Mr. Keen, Boorman Investment Co. Ltd. 386-9212.

FURNISHED HOUSE OR APARTment, required by 2 adults, 2 children, James Bay area, Jan. 22 or Feb. 1st to March 31st. 592-9005.

MARCH 1, RESPONSIBLE COUple, 1 daughter 16, small dog, require house or apartment, 4-5 months, good district. 388-6024.

YOUNG COUPLE WITH A 6-year-old child, needs 2-3 bedroom home, outside of city. Good references available. 658-8836.

YOUNG COUPLE LOOKING FOR clean 1- or small 2-bedroom house. Prefer close in, relatively new home if possible. After 5, 384-1886.

DOCTOR'S FAMILY REQUIRES 3 bedroom house, unfurnished. Within 10 minutes of hospitals. From February. Victoria Press, Box 663.

2-BEDROOM HOUSE OR DUplex with basement for couple with one child. Reasonable. 477-2996, evenings.

2-BEDROOM BUNGALOW, DUncan area with acreage. Bruce Smith, 592-6858.

215 HALLS, WAREHOUSES STORES AND OFFICES TO RENT

HEATED STORAGE SPACE
—concrete construction
—several separate locked areas from 50 sq. ft. totalling 3000 sq. ft.
—office space also available.
Phone 388-6100
Diamond Developments

PRIME GROUND FLOOR SPACE
OAK BAY AVENUE
CORNER LOCATION
HIGH TRAFFIC COUNT
Ideal for medical, dental office, boutiques, specialty shops, etc. 650 sq. ft. Rent $225. Lesser space and rent available. Will design and create interior to suit. Separate front and rear entrance. Ample parking. Contact B. Hadlow
303-2025 Oak Bay Ave 592-1469
PARK PACIFICE APTS. LTD.

NEAR EATON'S PARKADE
LARGE HEATED STORE OR OFFICE SPACE. AVAILABLE FEB. 1.
A. BERNARD and CO. LTD.
655 FORT ST. 384-9335

OFFICE SPACE
If you need office space of from 800 up to a few thousand sq. ft., we have just the place for you in Esquimalt. The building is nearly new and over half-rented. Look into this now, by calling Mr. Anderson at Tudor Estates 382-2721.

NEW WAREHOUSE OR SHOP
3600 SQ. FEET
Office space available, oil heat, 18-foot ceiling, 14-ft. door, concrete block, good parking, handy location in Vic West.
Contact—Mac's Heating Ltd.
384-9263

BASTION SQUARE
BURNES HOUSE OFFICES
Available January 1, 1973, and May 1, 1973. Square feet to suit applicant. Parking, elevator, janitor service. Quiet, modern. Arrange now. 388-5568.

WAREHOUSE SPACE AVAILABLE immediately in Esquimalt in near-new building. Approx. 800 sq. ft. on ground level — large overhead door. Contact Mr. Anderson at 382-2721 Tudor Estates Ltd.

WAREHOUSE, STORAGE OR light industry — for rent, Langford. 2600 sq. ft. $300 per month. Possession 30 days. J. P. Thompson, 478-3173.

OAK BAY, COMPACT RECEPtion and private office with own washroom. Wall-to-wall carpets, $100 per month. 598-3321. Jack Mears' Oak Bay Realty Ltd.

SMALL CLEAN ATTRACTIVE shop to rent, only $60 per month, off Hillside. Suitable for almost any kind of business. Phone after 5 p.m., 386-1744.

MOBILE OFFICES AND WAREhouses — Low cost, completely mobile, easy to move. Sizes from 500-2000 sq. ft. floor space. Call Wagon Train, 386-3291 or 478-7333.

HOTEL BASEMENT WITH 4,000 sq. ft. Terrazzo floor. Reasonable rent with lease to qualified tenant. Apply Royal Olympic Hotel, 642 Johnson.

620 QUEENS AVE., WAREHOUSE with small showroom. $200 mth.
FREDERICK MOTORS
616 Queens Ave. 383-6632

GROUND FLOOR, NEW BUILDing, wall-to-wall, heat included. Approximately 450 sq. ft. $165. Call 388-6474, between 9-5.

10'X15' OFFICE AND ADDItional warehouse space up to approx. 800 square feet. Washroom and phone available, $150. 388-7041.

MODERN DOWNTOWN OFFICES — fully serviced, singles and small suites available. Moderate rents. Royal Trust Co., 388-4311.

RETAIL STORES FOR LEASE, 283 to 435 sq. ft., rental from $150 per month. 700 block Yates. Phone 383-4168.

IDEAL OFFICE SPACES UP TO 1,000 sq. ft., near Mayfair, off street parking. Rented at $3 per sq. ft. 388-6688.

900 SQ. FT. WAREHOUSE WITH or without 900 sq. ft. office, off Douglas, ample free parking. 479-6924.

186 SQ. FT. DOWNTOWN LOCATION. Rent $86 per month. To view phone 382-2968.

WAREHOUSE AND OFFICE space in concrete block building for rent. 382-9014 or 386-9501.

STORE OR OFFICE SPACE FOR rent, 480 sq. ft. Fernwood Rd. $95 per month. 477-4827.

800 BLOCK FORT STREET, small store for rent, negotiable lease. Phone owner, 598-1864.

CORMORANT ST. — HEATED office or store, 400 sq. ft., parking. $160. Royal Trust Co., 388-4311.

215 HALLS, WAREHOUSES, STORES AND OFFICES TO RENT

PRIME SPACE
FOR RENT IN SHOPPING MALL APPROXIMATELY 2000 SQ. FT. WITH GOOD ACCESS. Ideal for sporting goods, hardware, restaurant etc. CALL A. G. AKESTER, 388-4451 or in Vancouver 112-687-1505.

TOWN AND COUNTRY SHOPPING CENTRE

MODERN PANELLED OFFICE, 380 sq. ft. with separate reception area. Includes heat, water, electricity, $125 per month.
ALSO
Smaller office, 200 sq. ft. also includes all utilities, $65 per month. Both offices available immediately.
For viewing please call 388-7331.

MEDICAL AND PROFESSIONAL CENTRE
4090 Shelbourne — Feltham
Lawyers, doctors, accountants, etc. 10,500 square feet of quality building to be commenced soon. Now leasing so as to invite tenants participation in planning. PHONE CANADA TRUST 382-8111.

$100 MONTHLY
Prestige furnished or unfurnished office suites available immediately in the Wall and Redekop Building, Blanshard Street, Telephone 386-8321.

1019 BLANSHARD — 890 SQ. FT. Available Feb. $165. Royal Trust Co., 388-4311.

SEVERAL WAREHOUSES AND offices to rent. 386-8435.

230 PERSONAL LOANS AND INSURANCE

CASH
If you have money problems maybe we can help—Call MR. B LEDUC at 386-1214 or 386-3975—Confidential — No Obligation.
M. P. Teller Securities Ltd.

233 MORTGAGE LOANS AND INSURANCE

NO BONUS
Home Equity Loans
Here is your opportunity to borrow the inexpensive way. You may borrow up to 90 per cent of your property value whether your home is paid for or not. No amounts too small or too large. Interviews in the privacy of your own home.

EXAMPLES:

Amount	Payments from
$2,000	$23.00
$3,000	$33.00
$4,000	$47.00
$5,000	$59.00

15 year ammort, 5 year term

FOR FAST, COURTEOUS SERVICE CALL ME TODAY. MONEY IMMEDIATELY AVAILABLE
W. A. (Bill) Hodgson
385-4528 385-2458
24-Hour Service
Byron Price and Associates Ltd.

MORTGAGE FUNDS AVAILABLE FOR MORTGAGES
FROM 9½% (VICTORIA)
UP-ISLAND, LOWER MAINLAND INTERIOR AND NORTHERN B.C.
HOMES, WATERFRONT PROPERTY LAND OR DEVELOPMENT PROPERTY
Drop us a line or phone collect. Perhaps we can serve you. Let us have full details of your property so we may give you a quote as to rates, terms, costs, etc., with no obligation on your part.
Cash valuations given on any existing mortgages or agreements without obligation.
COURTESY TO FELLOW BROKERS
Write or phone
Mr. Len Thomas at
DOUGLAS HAWKES LTD.
990 Blanshard St.,
Victoria, B.C.
PHONE 384-7128 (Collect)
(After hours 479-6382 collect)

FIRST AND SECOND MORTgage FUNDS AVAILABLE AT COMPETITIVE RATES. UNLIMITED FUNDS. CONVENTIONAL AND PRIVATE. QUICK DECISIONS. CALL MR. McKENZIE, 386-7521 (anytime). BOORMAN INVESTMENT CO. LTD., 1111 GOVERNMENT ST.

MORTGAGE MONEY
First mortgages available up to any amount at current interest rates. Quick decisions.
BROWN BROS. AGENCIES LTD.
1125 Blanshard 385-8771

$200,000 TO INVEST
Investors headquarters. Conventional and private funds available for 1st 2nd 3rd mortgages. Also interim building loans.
BILL WESTCOTT 385-7761
D. F. HANLEY AGENCIES LTD.

MONEY AVAILABLE
Low rates for First or Second Mortgages, Interim Financing, Building Loans, Refinancing.
P. R. BROWN AND SONS LTD.
762 Fort St. 385-3435

FIRST AND SECOND MORTgage funds available, competitive rates, agreements and mortgages purchased for cash, interim financing. Alton Developments Ltd. 382-3822.

INSTITUTIONAL AND PRIVATE FUNDS
FOR 1ST OR 2ND MORTGAGES
CALL
MR. JACOBSEN 386-7361, 658-8679
CANADA PERMANENT TRUST
REAL ESTATE DIVISION

MORTGAGES
8½% S.T. First Mortgages
10½% S.T. Second Mortgages
Up to 20 year Seconds from 11¾%
Spec loans or Interim financing.
R. M. GEDDES, Quadra Realty Ltd., 385-1431.

MONEY TO LOAN ON MORTgages. Quick decisions. Also agreements and mortgages purchased for cash. See us for top price.
A. BERNARD and CO. LTD.
655 Fort Street 384-9335

CASH FOR YOUR MORTGAGE or agreement for sale. Quick decisions and highest prices paid. M. Braithwaite, Financial Survey Ltd., 384-9305, Res. 592-0638.

234 MORTGAGES FOR SALE

1ST AND 2ND MORTGAGES AVAILABLE
2nd — $4,500 — 12% — 3 Yr. Term
2nd — $3,900 — 13% — 3 Yr. Term
1st — $10,000 — 10½% — 3 Yr. Term
2nd — $5,400 — 14% — 5 Yr. term
1st — $16,000 — 12% — 5 Yr. term
2nd — $5,000 — 15% — 5 Yr. term
Mortgage Finders Ltd.
652-1719

DAVID PHILPS
MORTGAGE FINDERS LTD.

FOR SALE: 1st mortgage of $8,900 at 11% $87 month, due in 3 years. Older 3-bedroom Victoria home. Call D. F. Hanley Agencies, 388-4294—477-2888. Ask for WAYNE STRANDLUND

PRIVATE FUNDS AVAILABLE for first and second mortgages, at competitive rates. Quick decisions. Phone 592-9516.

235 WANTED TO BORROW

SHORT TERM FUNDS REquired for residential construction as well as for residential subdivision development. Call 382-5138 or evenings 383-3453.

240 BUSINESS OPPORTUNITIES

TRANS CONTINENTAL
VIDEO CORP. LTD.
of 830 Burrard Street, Vancouver, B.C., offers a limited number of exclusive video cassette theatres and video cassette distributorships in Canada.

We seek people who wish financial independence. Good profits with excellent growth potential.

Investment required for equipment is $12,000.00. Applicants will be carefully screened on the basis of stability, business experience and personal ambition.

We provide you with all training, plans, equipment and continuing guidance and supervision.

As this opportunity will be offered for a limited time only, an early reply would be advisable. All replies will be processed and evaluated in order received.

Write in confidence or telephone area code 604-fel. 687-6941. No collect calls.

THE START OF SOMETHING BIG!

23 new patented space age drinks: ingredients sealed in each cup, just add hot or cold water, thousands of schools, factories, offices, etc. are now enjoying these fabulous drinks in other parts of Canada. Get your exclusive territory now and be your own boss. No experience necessary, restock cups and collect money. Full or part-time will bring fantastic returns with a growing future. $1,285-$2,850 investment required for stock and equipment. For interview write to Bev-A-Redy, Box 511, Burnaby 1, B.C. Include phone.

ESTABLISHED BUSINESS IN DUNCAN
Low Cost store in good residential area. Volume in excess of $225,000. Ideal for man and wife with one part-time help. 3 bedroom living quarters. Customer parking, storage and stock room, excellent equipment, clean stock and up to date statement. Owner asking $59,000 for business and property plus stock, approx. $16,000 at invoice. For further particulars, etc. call PHIL LE MARE, 746-5171 or eves. and holidays, 746-5460.

ESTABLISHED RESTAURANT
Duncan city centre Main Street (GREENHAVEN) established for over 35 years serving excellent food. Volume in excess of $145,000. Statement on hand. For any further particulars call PHILL LE MARE, 746-5171 or eves. 746-5460.
H. W. DICKIE LIMITED
Duncan, B.C., 746-5171
"We sell the Island"

CHEF'S SPECIAL
Easily adaptable restaurant in prime downtown location. Top health rating. Licensed. Seats 60. All equipment in top shape. Illness forces sale, and presents an excellent opportunity on asking price. Try $29,500.
G. Williscroft, 386-1341
A. E. LePage Western Ltd.
Hillside Shopping Centre

FIRE YOUR BOSS!
IDEAL SET-UP — FOR MOM AND DAD!!
Start 1973 in this ideal 15 unit (Triple A) Motel, situated on 1.55 Landsaped acres, within 6 mile circle of Victoria. Separate 2 year old (1300 sq. ft.) owner's residence completes this pretty picture of what your future could look like. Vendor will accept trades of equity in other properties and will carry large balance at 8½% — NEED I SAY MORE? Call (TODAY) — Mr. RENE ROUGEAU at 477-9110 or OLYMPIC REALTY LTD. at 385-5741.

LICENSED REST HOME
Excellent reputation among public and medical circles. Comfortable, tasteful, and in top condition. Fully competent staff to carry on for casual owners, or available for more active participation and higher profits. Will gross over $80,000. Room for expansion on valuable site. Owner retiring and offers very good terms.
Dirk Okker — Eves. 478-4501
Swinerton, Stewart Clark, Ltd.
1318 Blanshard St. 385-2481

RESTAURANT
Neat, clean, family operation, located in shopping plaza. Short hours, good lease. Excellent turnover and a moneymaker. Must be seen to be considered. $26,500. MLS No 2358.
DON ROBERTSON
385-9765
Charmán Pacific Realty

BE INDEPENDENT IN '73!
Invest now in your own prosperous business! Corner building in busy district, 900 sq. ft. down. Attractive 2 bdrm apartment above. Lot 80'x135'. Taxes $498.95. C1 zoning. You can own your own business and living quarters for only $32,900. Try your down payment. Courtesy to all Realtors.
Olive Webber, 478-5561 or 478-7733
Vi Berringer, 478-5561 or 385-6693
Block Bros. Realty Ltd.

DOWNTOWN INVESTMENT
2 buildings in the heart of Victoria. Long established commercial tenants plus apartment revenue. Owner leaving town. Excellent opportunity. ONLY $275,000. Excellent financing.
FRED G. CARVER
388-4294 598-2581
D. F. HANLEY AGENCIES LTD.

A LITTLE GROCERY ON THE WATERFRONT
Six miles from town. Suit semi-retired couple, or could be operated by just one member of the family. Good living quarters with panoramic sea view and beach. Price $4,900 plus approx. $6,000 stock at invoice. Don Bacon, 385-2458. Byron Price and Associates Ltd.

BUSINESS CONSULTING
Advice and assistance in locating and analysing profitable ventures, financing, etc. Management, marketing, promotional and accounting services. Feasibility and efficiency studies. Partnerships and franchises. Purchase of existing businesses. Phone 386-9130.

FARM BOY MEAT MARKET
Good returns from this buiness in Duncan. Excellent family operation. Price includes only business and equipment. Site presently rented but could be leased. Could be financed. $12,500.
Doug Cole, 478-5561 or 478-4494
BLOCK BROS. REALTY LTD.

GROCERY STORE, STEADY business, good location, 3 bedroom living quarters attached, full basement, extra commercial property. $60,000 plus stock, some terms can be arranged. Victoria Press Box 652.

RESTAURANT
This is a busy coffee shop which caters to a hotel without dining room. Has direct intercom service. $13,900.
388-4271 THE ZIEGLERS 592-1768
J. H. WHITTOME and CO. LTD.

RETAIL DISTRIBUTORSHIP OF Japanese electronic equipment, specializing in hi-fis and TVs. Price includes stock improvements, etc. Lease available. Price $19,000. Reply to Victoria Press, Box 630.

PROFITABLE FARMING AND wholesale business of going concern for sale or lease. Victoria Press, Box 569. Scenic area of Victoria.

MUST SELL THIS MONTH
Either as going concern or stock and fixtures for removal. Open to offers. Oak Bay Books and Arts, 1964 Oak Bay Ave.

CASH TO INVEST IN PUBLISHing, teaching or other congenial participating enterprise by semi-retired active man. Victoria Press, Box 644.

GIFT SHOP, COOK-BEACON Hill area. Please call G. Ireland at C. N. Montague Co. MLS. 384-9318.

240 BUSINESS OPPORTUNITIES

BLDG. and BUSINESS — $52,500.
800 BLOCK YATES!
This is a great opportunity. A commercial operation plus a retail outlet. Owner has spent $20,000 on equipment, some quite new. Building is worth about $35,000, illness forces sale. Owner will accept trade for his equity of $26,500 or for cash will negotiate. On MLS.
F. WILLS 386-1341

SACRIFICE — $29,000.
LICENSED RESTAURANT
400' FROM POST OFFICE.
Beautifully appointed and given highest rating of health board. No fear of closure here. If you presently operate a cafe and must close due to new regulations, hurry to see this terrific tourist traffic plus oodles of daily normal foot traffic. Illness forces sale. Presently operated at half capacity.
F. WILLS 386-1341
A. E. LEPAGE WESTERN LTD.
HILLSIDE SHOPPING CENTRE

BOAT BUILDING AND REPAIR FACILITY
—Well located property on Victoria Harbor (West Bay) with excellent access by land or water.
—Handling facilities for craft up to 45 feet length.
—Fully equipped shop for fitting, turning, welding, woodworking and diving.
—Modern home and office space for owner-operator.
This combination of valuable land, improvements and water rights represents an opportunity to provide a much needed service as a profitable business.
PRICE $125,000
TERMS AVAILABLE
KELLY NEMETH 477-4641
HOMEFINDERS WALL & REDEKOP REALTY LTD.
386-8321 anytime.

DIVERSIFIED INVESTMENT
Unique, newly constructed 3-storey frame building situated on a main thoroughfare in Victoria offers a security of investment by diversification not often found on today's market. This attractive holding comprises of: 13 apartment units (fully tenanted) approx. 5100 sq. ft. of office space, and approx. 9600 sq. ft. of mixed light manufacturing and retail outlets, (nearing 100% occupancy). This will show a sound return on asking price of $405,300 — why not trade your present equity?? For complete details and appointments to view call:
OLYMPIC REALTY LTD at 385-5741
RENE ROUGEAU at 477-9110

CONFECTIONERY MERCHANDISING ROUTES FOR SALE
Double your investment in the first year. Can be financed with low down payments or lease to own. Ideal for full or part time, semi-retired, retired or just plain extra money.
Write: Victoria Press Box 581
NAME
ADDRESS
CITY
PHONE

COMMERCIAL DEVELOPMENT
27700 sq. ft. Corner Lot Zoned R 3 — Sea Views — Not much like this left Asking price $85,000. Terms to suit. Call:
JON DAVIS or BUD O'CONNOR of JACK MEARS
OAK BAY REALTY LTD.
386-2291 anytime

IF YOUR EVEN THE SLIGHTest mechanical, if you have previous business experience or held a responsible position in any related field, you'll appreciate the value in this one. You'll need $50,000 cash, $40,000 worth of proven credit and a desire for semi-retirement. You can retain present competant staff or employ yourself and take wages in addition to a 20% return on invested income. All replies strictly confidential, no realtors please. Victoria Press, Box 626.

REST HOME — CHOICE LOCATION
Licensed for 12 persons. Contains all modern features. Very highly rated by health, fire and rest home authorities. 6 bathrooms, TV cable and telephone hook-up in each room. Sunroom, lounge and many, many extras. $20,000 down payment may handle. For detailed information contact ALBAN BOMFORD at 479-5693 or OLYMPIC REALTY LTD. 385-5741. ML.

LAKESIDE MOTEL
Located on one of Vancouver Islands most beautiful lakes. 12 units, private floats, power boats and water skiing equipment, everything in excellent condition $125,000.00 Terms available. Call ARVET SMITH at J. H. WHITTOME and CO. LTD., in Nanaimo, B.C. 754-2175 or 754-9538 eves.

VICTORIA MOTEL, A LITTLE DANDY
Close in, on 1.3 acres of level land. 12 units with 2-bedroom modern home. Large basement. Beautiful landscaped lot. $30,000 should handle. FRED BERGMAN, 386-2955 or res. 598-4418. Mayfair Realty.

COMMUNITY GROCERY AND sundry store, outside of Victoria, with living quarters. Gross turnover for 1972, $120,000. Downpayment $30,000, plus stock and equipment. Victoria Press, Box 652.

WILL SELL SYNDICATE SHARE in 85 acres Brentwood area. Excellent opportunity to earn a handsome profit. Total value $9,000 equity $6,000. Sale subject to syndicate buy back option. G. Devin 385-2725.

WANTED INDIVIDUALS TO invest in commercial feature film. For further information reply Victoria Press Box 651.

241 BUSINESS OPPORTUNITIES WANTED

THINKING OF SELLING?
Serious Vancouver client wishes to move to Victoria. Has up to $50,000 to invest in a going concern business, not in the food dispensing field. Retail, motel, supply. Contact Mr. Fortune at Charman Pacific Realty Ltd., Tel. 385-9765.

VANCOUVER MAN WANTS TO escape rat race. Seeks congenial small business with or without own property. Semi outdoors, activity preferred or what have you? Victoria Press Box 667.

WANTED WORKING PARTnership in established Vancouver Island or Gulf Island business. Write Box 384, Ganges, B.C.

SMALL ESTABLISHED COFFEE shop, daytime operation only. All Cash. Particulars to Victoria Press Box 667.

TRAVEL AGENCY WANTED. Would continue to retain experienced staff, may wish to relocate office. Victoria Press Box 618.

244 REVENUE PROPERTY

SXS DUPLEX
in area of K-Mart.

250 HOUSES FOR SALE

D. F. HANLEY AGENCIES LTD.
3293 DOUGLAS ST.
OR
3021 SHAKESPEARE ST.

OPEN HOUSE
SAT. 2-4
1005 KAREN
(OFF GREEN RIDGE)

Quality construction, only 5 years old. 3 bedrooms, 1½ baths, living room with fireplace. Dining room, rec. rm in full basement. VACANT. Quick possession possible. Trade your present home on this beauty. High Lakehill location. Dead end street. See it Saturday with DON MESSAGE at 385-7761 ANYTIME. ASKING ONLY $32,900. M.L.S.

—D.F.H.—

OAK BAY
NEW EXCLUSIVE
$22,900—2-BED.

Lovely, new shag W.W. in bright, cheerful LR, spacious kitchen wired for electric stove. Vanity bathroom, large 3rd bedrm. or Rec. room in basement. Drive-in garage. New copper plumbing and new oil furnace. Hurry for this one!

MABEL CRACK
652-1412 Res., 385-7761 24 hrs.

—D.F.H.—

ESQUIMALT
$24,500

A clean, 2-bedroom, full bsmt. home close to Naden, the Village and the Arena is offered for sale at the realistic price of $24,500 with terms to approved purchaser. Lacking a dining room, the large kitchen with W.W. carpeting offers a convenient eating area. Little exterior gardening is required on this rocky corner lot allowing lots of time for those summer excursions: TO VIEW CALL: BILL KNOWLES 385-7761 24 HRS.

—D.F.H.—

Sidney—$28,000
TRANSFERRED

Transfer forces sale of this 3-year-old home located in new area of Sidney. 3 bedrooms, full-sized bathroom, large, L-shaped living and dining room with firepace, attractive kitchen with eating area, full basement with den and future games room. To view, please call BILL KNOWLES or BILL BATES at 385-7761 (24 HRS.)

—D.F.H.—

BELIEVE IT!!
OR NOT!!

With good credit and a steady job you can name your own Down Payment — Balance like rent.
996 McCASKILL ST.
5 bedrooms — 2 bathrooms. Full basement — Modern furnace. What more can you want for $15,900
OR
—731 BELTON AVE.
3 bedrooms — Good starter. Easy care lot. Asking $15,000
OR
3155 DONALD ST.
2 bedrooms — Fix-it starter with fireplace, stove and fridge included. Separate garage. Only $14,900. Call GRETA HOFMEISTER at 382-2096 or SCOTT KENDREW at 385-6262 or JOHN WATERMAN at 478-2255 or 385-7761 ANYTIME.

—D.F.H.—

STUNNING AND
EXCITINGLY
DIFFERENT

are just two ways to describe this NEW Open Post and Beam home located on a large professionally landscaped site in the beautiful Broadmead Estates. Exquisitely styled and decorated beginning with the entertainment sized living room with feature floor to ceiling rock fireplace; separate dining room, tremendous family room with another floor to ceiling rock fireplace, adjoining modern family sized kitchen with breakfast area, 3 bedrooms, 2 bathrooms, 2 car enclosed carport. Call today to see this one of a kind home. ASKING $59,900.

DAVE DAND
385-7761, 652-3082

—D.F.H.—

5 BEDROOMS
GORGE AREA
$23,900

This well built family home has living room with fireplace, dining room, modern kitchen, two full baths. An extra room in the basement PLUS large rumpus room with built-in bar. This home is situated on a large, landscaped lot and has drive-in garage, new wiring, copper plombing and hot water heating. M.L.S. Hurry — Phone 385-7761 or 478-6476 (RES.) and ask for:

BILL CARNEGIE
THE WORKING MAN'S REALTOR

—D.F.H.—

QUICK
POSSESSION
ON THESE

$29,950 — 3 bedrooms, living room, dining room, 4 pce. bath and large kitchen. New wall to wall carpet throughout. Large patio and fenced yard, enhance this country home. M.L.S.

$32,900 — Only 2 years old, 3 bedrooms, livingroom, dining room, 4 pce. bath and modern kitchen. Large family room with bar, plus drive-in garage. Situated on a quiet cul-de-sac in the country. M.L.S. 388-4294 or 598-2581

FRED G. CARVER

—D.F.H.—

Must Be Sold
MAKE AN OFFER

Pick up the phone and be first to make a deal! This lovely 3-4 bedroom, Post and Beam split-level home must be sacrificed due to transfer. Large treed lot, 2 patio areas. Drive-in garage, new wall-to-wall carpets built-in range plus more. See it! Very desirable area. Call now!

M. HAMILTON
382-0894 or 388-4294

—D.F.H.—

$29,000
CARNARVAN
STREET
FOUL BAY

Do you want an immaculate 3-bedroom home that just sparkles with quality throughout? Living room with fireplace, dining area and full high basement with excellent potential for future development. It won't last so phone for an appointment to view.

388-4294 J. D. BARR 382-3826

—D.F.H.—

250 HOUSES FOR SALE

BELL-IRVING REALTY
A.E. LePAGE
BOULTBEE SWEET
HILLSIDE SHOPPING CENTRE
386-1341

OPEN HOUSE
1545 North Dairy Rd
Sat. 1:30 to 4:30

Your time off is yours to enjoy when you live in a Cedar Village Townhouse. 1560 sq. ft. of leisure living, 3 bedrooms, 1½ baths, rec. room, private patios, front door parking, no outside maintenance. Close to all amenities (1½ block new Community Centre), large 8¾ per cent N.H.A. mortgage, listed at $25,900.
B. Johnson W. Michaels
386-1341 — 24 hr. service

IMMEDIATE POSSESSION
$27,900 — LANDSDOWNE AREA
This 3 bdrm (2 on main—1 up) sparkling home can be yours with a reasonable dn. payment. Living room with F.P. and new W-W carpeting, large master bedrm, excellent kitchen with eating area, basement has extra finished room and a laundry room plumbed for washer and dryer. Nothing to do but move in. All new furniture for sale. To view call
MARJ NAPPER
386-1341 or 592-9554.

PERFECT FAMILY HOME
An excellent residential area. Close to good schools and university. In beautiful condition, 3 bedrooms finished den, full basement. Wall to wall carpet, large enclosed patio. Close to bus and shopping. Good financing can be arranged. Plumbed for washer and dryer. This is real good value at:
$28,900.
For more information call:
BILL FELTON 386-1341

ONLY $900. DOWN!
TOWN AND COUNTRY
up to 4 BDRS!
It is unbelievable. You don't even have to be approved for the mortgage. Right on Carey Rd. near the school, and so close to T and C. Centre. Hurry on this: $20,500.
F. WILLS 386-1341

ONLY $800. DOWN
IN-LAW AREA
1 MILE TO TOWN
This won't last. On Prior St. In very good condition. Basement has self-contained in-law accommodation! No credit check needed for mortgage. These two houses are too good to be true. Quickly phone: $20,900
BILL NEAL 386-1341

VALUABLE CORNER — $27,900
75'x133' LOT
HIGH QUADRA — $2,900 DOWN
Young people — take note! A prime corner on a busy intersection but land value is really rising here. A spotless 3 or 4-bedroom house, completely renovated, just like a storybook. Kitchen and dining area all done in cedar and hardwood panelling. Living room has a corner bar and a lovely fireplace. One bedroom on main with 2 or 3 up. Utility room and garage attached. Fruit trees, shrubs and swimming pool ($300 extra, patio and lots of parking.
F. WILLS 386-1341

SAXE PT. OCEAN VIEW
LOW, LOW, TAXES
$17,500. Just listed, this cosy 4-room, 2-bedroom bungalow with a full basement and in sound condition, situated on a lovely cul-de-sac of near new homes. For further details please call:
B. JOHNSON W. MICHAELS
386-1341, 24 HR. SERVICE

EARLY POSSESSION
KAREN CRESCENT
This is a well finished, 3 bedroom, post and beam home in good condition and convenient location. Full high basement with extra accommodation. Master bedroom has ensuite plumbing. High location, good views. For further information, please call
W. NEAL 386-1341

BLOCK BROS.
Colwood
1949 Sooke Road
478-5561

ONE ACRE
181 ft. frontage on paved road in Metchosin. Good garden lot with new fruit trees and some shade trees. Fenced. Has one bedroom home with sleeping porch plus out buildings. $23,000.
George Davies, 478-5561 or 382-3010.

SPLIT LEVEL PLUS
Near Colwood-Golf Course this 3-year-old 3-bdrm home features four easystep levels for roomy separation. Ground level lower entrance with 23-ft. rec. room and extra varity washroom. A quality home in top condition on 70x150 ft. lot, large basement, carport-sundeck and patio. $33,900. George Davies, 478-5561 or 382-3010.

CLOSE IN
Older 3-bedrm home in Esquimalt 1250 sq. ft. with Utility on main floor. Drive in garage with workshop. Partly completed, bedrm suite. Newly painted outside. Owner anxious REDUCED to $21,700. Doug Cole 478-5561 or 478-4494.

OPEN HOUSE
4274 HAPPY VALLEY ROAD
SATURDAY JANUARY 13
1:30 - 4:30
Ideal home for small family. 3 year old home set on 2 acres. 2 br on main, one on lower level. Lr and dr separated by fp overlook meadows at base of Sooke Hills $38,200.
Vi Berringer
478-5561 or 385-3693
Olive Webber
478 5561 or 478-7733

GLEN LAKE AREA
HIGH ON A HILLSIDE
Seclusion is yours on 2 acres of treed view property. 1300 sq. ft. of gracious living. 3 bdrms. view from dr and lr with fp, wrap around sundeck. Hot water heating, 3 levels. Bsmnt rt with FP. Some finishing to complete. Quality construction $37,900.
Olive Webber
478-5561 or 478-7733
Vi Berringer
478-5561 or 385-3693

UNDER $20,000
Cute 1 bdrm home in Gorge area. Perfect for starter or retirement. Call Dianne Bingham 658-5018 or 478-5561
Vi Berringer
478-5561 Vi Berringer 478-5561 or 385-3693. MLS 2984.

$1200 Down
3 bdrm home in Esquimalt, freshly painted with 1 bedrm suite in bsmt. Garage with workshop. Quiet street, close to school and shopping centre. Good value for your money. Dianne Bingham 478-5561 or 658-5018.

C. N. MONTAGUE
1028 BLANSHARD ST., 384-9318

OPEN HOUSE
3990 LOCARNO
Sat. 1:30-4:00 p.m.

GORDON HEAD
V.L.A. ½-ACRE

3 Bedroom Contemporary with teak and walnut panelling. Excellent wall-to-wall carpeting, gallley kitchen; large rumpus room; room for cars, boat and trailer; all with a view you can't resist. See it now. F. Mauger — res. 598-5062.

Price $37,500

OPEN HOUSE
523-525 TAIT ST.
Sat. 1:30-4:00 p.m.

BRAND NEW

2 3-bedroom homes in country setting. Wall to wall throughout. Large kitchen with eating area. High basement ready for future development with roughed in bathroom. Excellent value here: $28,700. Phone D. M. MacKillop — res. 384-0308. MLS.

VICTORIA; 3 BEDROOMS, $35,900. This home is located overlooking city and Sooke hills. By owner. 383-8493.

250 HOUSES FOR SALE

Bayshore realty ltd.
512 fort st. 388-6424

GORDON HEAD
RETIREMENT

$32,900. A modern open post and beam home, 1188 sq. ft. that is immaculate and practical for two to manage. Features include a 22-foot master bedroom with "his 'n hers" closets, bright kitchen with built-in appliances, a comfortable recreation area for entertaining, a workshop, a moderate sized lot, and close to shopping and transportation. Some 6¼% financing. Vendors are prepared to sell immediately. Act quickly. MLS 2677.

BRENT D. EWING
388-6424 RES. 658-5661

METCHOSIN
ARCHITECT
DESIGNED
AND
UNIQUE

Attention, young moderns! Open post-and-beam with wood decking. Expensive wall-to-wall broadloom, combination dining room and family room, beautiful kitchen with Grand Bolero cabinets and bar, vinyl wallpaper, cork and amber accents. Three patio doors lead to sundeck or barbecue area. Floor-to-ceiling fireplace in separate living room. Three bedrooms. Space for further development in lower area. $39,900. MLS 7676.
BRENT D. EWING
388-6424 or (res.) 658-5661

SIDNEY
$37,500

Long, low rancher set well back from road on .38 acre landscaped lot. Large living room with fireplace, large recreation room with fireplace, two bathrooms, four bedrooms, drive-in garage. A quality home offering privacy but also close to all activities. MLS 2857.
BRENT D. EWING
388-6424 or (res.) 658-5661

COLWOOD LAKE
ESTATES
$33,500

Split level design and four years old. Close to Colwood Golf Course, shopping and schools. Approximately 1310 sq. ft., three bedrooms (plus a tiny fourth) sunken living room with fireplace and bay window, ensuite plumbing, shake roof. Basement development is half complete. Early possession. MLS 2760.

BRENT D. EWING
388-6424 or (Res.) 658-5661

BLOCK BROS
1800 Blanshard
386-3231

OPEN HOUSE

OPEN SAT., 1:30-4
2111 DELTA ST.
Retirement Special — Starter.
Sparkling clean, cosy, no-step, 2-B R. stucco bungalow — only 9 yrs. old. Walking distance to Woodwards — room to park camper or boat. Bright Cheery Kitchen with large eating area. Utility room wired W-D. OOM heat. $21,700 for prior viewing call MARG PRICE, 383-0180 or 386-3231.

OPEN SAT., 1:30-4:30.
4761 CORDOVA BAY ROAD
$34,900 or call me Sunday if you prefer. A large floor area provides big L.R. with floor-ceiling FP and 3 big B.R.s. Attractive entrance and landscaping. Big rec. room with W-W carpets, 1½ baths, utility, storage garage. 10% down. A prestige home you'll be proud of. 386-3231, F. CRAIG, 383-1671.

OPEN SAT., 1:30-4:30
537 ACKLAND
Vendors transferred — immediate possession. Family home in Colwood with 3 B.R.s — panelled L.R. and D.R. — electric kitchen — full bsmt with rec. room — beautiful setting among arbutus and evergreens. $26,900. Terms. HUGH J. WYATT, 386-3231 or 652-2867.

OPEN HOUSE
SEAVIEW
Sat. 1:30-4 p.m.
4897 SEARIDGE DR.
CORDOVA BAY

THE PRETTIEST ON THE BLOCK
SUPERB CRAFTMANSHIP — EXPOSED BEAM
CEDAR DECKING — HOT WATER HEATING

$42,500

YOU HAVE NOT SEEN ANOTHER HOME
LIKE IT AT THAT PRICE
COME AND SEE
W. G. MOORE
RES. 658-8681 OFF. 477-1841

OPEN HOUSE
789 HALIBURTON
ROAD
SAT. 1:30-4:30 P.M
HALF ACRE
THREE BEDROOMS
$32,900

AN ATTRACTIVE NO-STEP RANCHER (12 YEARS OLD) BETWEEN CORDOVA BAY AND ELK LAKE. FEATURING OAK FLOORS, FLOOR-TO-CEILING FIREPLACE, KITCHEN, UTILITY, SEP. WORKSHOP WIRED FOR POWER TOOLS. TERRIFIC GARDEN SOIL. JAN. 31ST POSSESSION. CAN BE GIVEN. OWNER WILL LOOK AT ANY REASONABLE TRADE FOR REVENUE PROPERTY. EMPTY LAND OR LOT OR MTG. PAPER. TRY $5,000 DOWN. CALL JIM RANSON, 385-9765 or 479-5910, CHARMAN PACIFIC REALTY LTD.

IDEAL FAMILY LIVING!

New 3-bedroom home under construction, featuring wall-to-wall carpet, sundeck, fireplace, ensuite, full basement and close to schools, bus and shops. Priced direct from the builder at $33,280 with N.H.A. financing available. Act Now! Call Dan Penman today at
KASAPI CONST. CO. LTD.
386-6191 Evenings 477-8045

BRENTWOOD

New 2 bdrm. home in convenient location. Lge. living rm. with F.P. in-line dining rm. Beautiful cabinet elec. kit. Spacious bdrms., 4 pc. bath, utility rm., attached garage. Sewered lot. Easily financed. Principals only. Sale by builder. Priced at $24,500. 477-9225.

$22,900

Drive by 1936 Cochrane, just off Foul Bay Road on choice lot and location. 2 bedroom stucco bungalow. No basement, few steps, separate garage. Possession less than one month. Some modernization needed. MLS Details from Herb Hodgson, 384-7128, Res. 382-3835. Douglas Hawkes Ltd.

BY BUILDER
4566 SEAWOOD (off Ferndale)
Deluxe Colonial, 4 bedrooms, triple plumbing. Very appealing home with 9 per cent financing. $41,500.
Postle Contruction 477-3728

250 HOUSES FOR SALE

Byron Price
and Associates Ltd.
1314 QUADRA 385-2458

OPEN HOUSE
9 A.M. TO 4 P.M.
(Except Sunday)
4023 Loyola
(off Laval)
Gordon Head

Here is an exceptional home at a most attractive price. A living rm with a bay window, a large dining rm with patio doors; kitchen with teak cabinets, large carpeted family rm off the kitchen with it's own bathrm, 3 bedrms. A master bedrm with a feature wall and special lighting and en-suite bathrm. 3 bathrooms have coloured plumbing, double carport. Located near schools and University. NHA 9 per cent mortgage of $25,250. Full price $33,500. B.C. 2nd Mortgage financing available. Call BYRON PRICE 385-2458

OPEN HOUSE
SAT. 2-4:30
158 MEDANA ST.

Close to Beacon Hill Park and Sea. A real homy home, 1st class condition. 3 bdrms, spacious L.R. Den with fireplace, all shag wall to wall carpeting—even in the bathrm. Large kit with eating area. Full base., 2 extra rooms. Wired for washer and dryer. Sep garage. Fenced back yard. Quick possession. Full price just $23,900. Call Doris Adams 385-2458, Res. 658-8105

BEACON HILL
PARK AREA

3 or 4 bedrms, all remodelled. Large LR 20x19, fireplace and beamed ceiling. TV room or bedroom, elec kit, with eating area. Full basem, OOM heat. Close to Beacon Hill Park. Terms. $26,900. Quick possession. Call DORIS ADAMS, 385-2458, Res. 658-8105.

Opportunity
Uplands
Certainly the Best
VALUE
Ever Offered

SPECTACULAR HOME BUILT FOR COMFORT AND DURABILITY. SUPERB CRAFTMANSHIP. QUALITY OAK FLOORS. ARTISTICALLY DESIGNED INTERIOR EXQUISITE WOOD PANELLING. LARGE LIVING ROOM WITH FLOOR-TO-CEILING FIREPLACE. GUEST-SIZE DINING ROOM OFFERING A LOVELY VIEW OF THE GARDEN. SPACIOUS BRIGHT KITCHEN WITH GALORE OF CUPBOARDS, WRITING DESK, GARBURETOR, SPARKLING "TAPPAN" DE LUXE RANGE WITH DOUBLE OVEN. DINETTE WITH SLIDING DOORS LEADING TO SUNDECK. ATTRACTIVE RECREATION ROOM WITH RED BRICK FIREPLACE, POLISHED BRASS HOOD, WET BAR WITH BLT-IN CABINETS, SHELVES, SERVING COUNTER, FRENCH DOORS OPENING TO GARDEN AND PATIO. THIS VERY ORIGINAL HOME CONTAINS FIVE BEDROOMS, THREE BATHROOMS, LAUNDRY AND SEWING ROOM, WORKSHOP, STORAGE ROOM, WRAP-AROUND SUNDECK. YES THIS PROPERTY IS ONE OF THE BEST VALUE OFFERED FOR ONLY $57,500. THIS IS A RARE OPPORTUNITY. MAY I SUGGEST THAT YOU VIEW THIS LOVELY HOME AS SOON AS POSSIBLE

YOUR HOST
W. G. MOORE
RES. 658-8681 OFF. 477-1881

GARDNER REALTY
LTD.
899 FORT ST.
385-7721

GORDON HEAD
1821 San Lorenzo
OPEN HOUSE
SATURDAY, JAN. 13
2 to 4:30 p.m.
3-bedroom home, dining room, patio, modern kitchen, basement, rumpus room and bar room, carport. Large mortgage. Approx. $17,000 at $179 a month, including principal, interest and taxes, and only 7% interest, no term. Was on at $37,500, now reduced to $35,500. Owner leaving Victoria, call:
HAROLD WARE 598-4358

$22,500

This is an older cosy family home with character. Featuring a through hall, living room, dining room, elec. kitchen, bathroom and 2 bedrooms on main floor, 2 more rooms upstairs. All are of good size. Modern oil furnace in part basement. Located on treed lot in Mt. Stephens area. Close to everything. Area on back porch for washer and dryer. Call:
385-7721 BILL WEISS res. 385-5894

BLOCK BROS.
1800 Blanshard
386-3231

CHEAPER THAN RENT
Only $16,500. 2 BRs. this home has been rebuilt and modernized. Dble. sink, WW carpets, new bath, a lot is already well landscaped. An excellent buy. Try $1,000 down 386-3231 F. CRAIG 383-1671

HOME WITH
ROOM TO ROAM IN
This spotless old charmer has 1400 sq. ft. on main floor, full Bsmt, large finished area up. FP in LR and DR. Extra large BRs., big kitchen area and sunporch. Sep. garage. One BR. down with plenty of spare to develop. LR and DR drapes, stove included. J. A. PITT, 477-4935 or 386-3231.

COUNTRY RESIDENCE
START RIGHT IN '73
ONLY $36,800
M.L.S., lovely Colonial home with view of Olympics set among large firs on ½ acre. 1300 sq. ft. of luxurious living. LR has floor to ceiling rock F.P. ideal for gracious entertaining. Family sized kitchen with breakfast area and built-in dishwasher. Ensuite plumbing in master bedroom. Full basement with RI plumbing and lots of room for development. Double C-P with sundeck over.
CALL M. RUDDY 656-4089
BILL NESBITT 383-5611
PARK PACIFIC INVESTMENTS LTD.
383-4124

RED HOT SPECIAL
COLWOOD BUNGALOW
$27,900
Set in lovely treed grounds on a quiet cul de sac. This modern home of almost 1200 sq. ft. features 3 BR's. HW floors, super kitchen, lovely LR, loads of parking beside D-I garage. MLS.
This won't last long. Priced well below market value. To view call J. B. Young 598-1818 or 383-4124 anytime.
Park Pacific Investments

CHARM, CHARACTER
CONVENIENCE
Multi split-level 8-yr.-old home featuring space and grace. Large, comfortable L.R. with attractive bay window. 4 bedrooms, 2 full bathrooms. W.W. throughout. Finished basement with study, bar and rumpus room. Many other attractive features including 6¼% financing. All at a very fair asking price of $34,900.
JOAN HOPPER
385-8784 652-3103
Douglas Realty Ltd.

250 HOUSES FOR SALE

A. BERNARD and CO. LTD.
655 FORT ST. 384-9335

RETIREMENT GEM
2 BEDROOMS
Compact stucco bungalow situated in LAKE HILL AREA and on quiet street amongst other nice homes. Very attractive living and dining rms with expensive carpeting, bright electric kitchen and 4 pce bathroom. Attractively landscaped with nice lawns and fruit trees at rear. Spotless condition throughout and priced for quick sale at

$23,500

Mr. Belcher 384-9335, 382-2848 res.

SOMETHING SPECIAL
WITH
LAKE VIEW
This Immaculate 1½-year-old family home, with view of Glen Lake, has just come on the market. Located on a quiet cul-de-sac, in an area of good homes, it features 3 good-size bedrooms on the main level (master has ensuite plumbing), all with hardwood floors. Large living room with raised hearth fireplace. Family-size dining room. Both have wall-to-wall. Bright cabinet kitchen with eating area. Lower level has additional bedroom, large rec. room, plus loads of storage space. The lot is beautifully landscaped, and fenced. Large sundeck and carport, plus additional parking.
This is truly something special. Let me show it to you. MLS.

$32,500

Wil Wilson, 384-9335, 477-4328 res.

STARTER OR
RETIREMENT
SEA VIEW
Cosy cottage in rural setting, with fine view of Esquimalt Lagoon and Victoria City. Features large living room with attractive fireplace. Dining room. Small den. Wall-to-wall. Only one bedroom but second easily possible. Large electric kitchen with loads of cabinets. Utility room. Plumbed for W and D. Oil hot water heat. Double garage. Heavy shake roof. Nice lot with shrubs and trees. Must be seen to be appreciated. Financing available. MLS.

$23,900

Wil Wilson, 384-9335, 477-4328 res.

$ $ $ $ $ $ $ $ $ $ $ $ $ $ $ $ $ $
DOUGLAS REALTY LTD.
Phone 385-8784

OPEN HOUSE
893 Admirals
Road
SAT. 2-4:30

ONLY 8 YRS. OLD, THIS SPACIOUS SPLIT LEVEL HOME PRESENTS CHARMS AND CHARACTER INSIDE AND OUT.
—TASTEFULLY DECORATED LIVING ROOM WITH BAY WINDOW.
—FAMILY SIZED DINING ROOM WITH SHAG CARPET IN BOTH.
—4 GOOD SIZED BEDROOMS (MASTER 11x20).
—REC. ROOM 12x22
—2 FULL BATHROOMS.
—BACK YARD SECLUSION.
—1½% FINANCING.
M.L. $34,900.
J. C. (JACK) WALDRON
385-8784 (24 HRS.)

OPEN HOUSE,
4 Bedrooms
Jan. 12-13 9 a.m. to 9 p.m.
2963 Cedar Hill Rd.
This is a real family home. Bright kitchen to seat the whole gang. Entertainment size living room plus dining room, basement, trees and shrubs. All this and more for only $25,000. Don Lewis, 385-8784 or evenings 384 9181.

RITHET'S
for
Real Estate
Insurance
Appraisals

Gorge Waterfront
OWNER RETIRING
1 1-5 acres, can subdivide into 3 extra lots with a 4-Bedroom family home. Very well maintained. Sep. dining room, finished basement. Surrounded by fine houses. Paved drive, mature garden, flexible terms. See this sound investment now with Edw. C. Clark, 382-4251, 598-3285.

Owner Transferred
1 acre, Saanich. View plus income. Fully plastered, quality 1500 sq. ft. brick and frame construction. 4½-Yrs. built. Polished oak floors, hot water heat, double plumbing. Sep. dining room. Full high bright basement planned for 1200 sq. ft. suite. Double garage, covered patio, greenhouse and productive income garden. View this exclusive anytime with Edw. C. Clark, 382-4251, 598-3285.

Johnston
REALTORS-APPRAISERS
SINCE 1903
1306 BROAD ST. — 385-2421

Open House
1956 Brighton Ave.
Sat 1:30 - 4:00
2-Bed., full basement retirement or starter home. Immediate possession. Asking $23,500. Frank Beamish 385-2471 or 592-2120.

New Home
$29,900
Roomy 2-Bed., Liv. Rm. with fireplace, dining room and large kitchen on main floor. Family Rm. with fireplace, 3-Pce. bath and Bed. ready to finish in full high basement. Secluded treed area, close to bus and school. Ready for March 1. Max. financing, try your down payment. Frank Beamish 385-2471 or 592-2120.

Johnston and Co. Ltd.

CIRCLE THIS ONE
SPARKLING NEW

EXCELLENT DESIGN—STYLE—SPACE ARE WELL BLENDED IN THIS BEAUTIFUL HOME SITUATED ON A LOVELY HALF ACRE TREED LOT!
Quiet views from a gracious living room and separate formal dining room, luxury family kitchen, spacious twin sized bedrooms, two very smart bathrooms, fireplace, full high basement, sundeck.
QUALITY—WORKMANSHIP AND MATERIALS HELP MAKE THIS TOP VALUE AT ONLY $34,900. Please call Bruce Cartwright at 386-8321 or 479-8178. Homefinders, Wall and Redekop Realty Ltd.

JUBILEE AREA
Spotless, quality home. Can be 3, 4 and 5 Bdrms. to suit any family. A true bargain at $33,900 with excellent financing. Two weeks possession. Phone Humphrey Golby at 592-6730 or J. A. Henderson Rlty., 385-9741.

SEAVIEW GORDON HEAD
Post and beam, double carport, cathedal entrance, 3 bedrooms up, 2 bedrooms down, semi-finished. Rumpus room, large sundeck, 2 fireplaces, quiet street. 4 minutes from University. 1965 Sallair. 477-4989. By owner. Must sell. $33,900.

250 HOUSES FOR SALE

CANADA
PERMANENT
ON DOUGLAS AT FORT
386-1361
OPEN TIL 8, SAT. TIL 4:30

REDUCED TO $23,500
Good home for a family or retired. Close to school, shops and transportation. 1 Bdrm. on main 2 upstairs, fireplaced living room, sep. dining, full basement. GRAY LAITE 656-5267 or SID HASLAM 592-0900 or 386-1361.

VIEWS SEA VIEWS
VERY SPECIAL
Ideal retirement home, soundly built, pretty to look at. Large comfortable rooms. Modern. Your friends will like it. We hope you may too. Hurry for this one, it's $37,500 and a steal. MAUDE DOBSON 658-5676 or 386-1361.

CORDOVA BAY BUNGALOW
VIEW — AMPLE PARKING
Modern, 3 yr. old gracious home with 1405 sq. ft. on the main. Oak floors throughout, spacious entrance, extra large living rm. with sundeck off, sep. dining rm, 3 bdrms and 2½ baths. Many other attractive features. $41,500. Call CASEY WATSON 658-8787 or 386-1361.

FAMILY HOME
EXCELLENT AREA
GORGE RD. AT HARRIET
3 bdrms, large living rm with f.p. kitchen with E.A., separate dining rm. Rec. Rm with f.p. Drive in garage. Only $28,900. HAROLD CHURCHLEY 384-4667 or 386-1361.

ULTIMATE OAK BAY LUXURY!
SWEEPING SEA AND GOLF VIEWS!
UNIQUELY CUSTOM
CRAFTED RANCHER!
FIFTY-FOOT SWIMMING POOL
Words will fall short, but for discriminating buyer one viewing has all answers! 1.4 acres rock, sprinklered lawn and trees; 2150 sq. ft. hand-crafted home with sealscaped kitchen, LR, DR and master Bdrm; 2½ baths, 3 Bdrms; barbecue equipped conservatory; cum-den; luxurious great swimming pool and change house! Utterly irreplaceable at $96,000. For personal viewing, DICK BATEY 592-4607 or 386-1361.

LANGFORD, $22,000
A lot of accommodation at a low price. Over 1400 sq. ft. with 4 Bdrms., large living RM. with old brick FP. Bright Cab. kitchen. Only 3 Yrs. old. Low taxes. Try your offer and your financing. MLS 2679. FRANK ALLEN 478-4807 or 386-1361.

COLWOOD-METCHOSIN
Something a little different. 2-yr-old custom-home nestled in the trees on a quiet cul-de-sac. Carpet throughout. Cut granite FP in bright living RM. 7 Bdrms. up, lots of room in full high Bsmt. $29,900. FRANK ALLEN, 478-4807 or 386-1361.

EXECUTIVE HOME
OAK BAY GOLF COURSE
SEA AND MOUNTAIN VIEWS
If you are looking for a luxury home in a prime area, this could be the home for you. 2160 sq. ft. all on one floor. Guest-size living and dining rm., enclosed conservatory, 3 Bdrms., spacious modern kitchen and dinette. 1.4 acres of privacy, tear-drop swimming pool with cabanas. Unsurpassed views of the Gulf and Olympic Range. Asking $96,000. MLS. MADGE or DON ROBBINS, 386-1361 or 592-7641.

YES; WE TAKE TRADES
TRADE YOUR HOME
ON ONE OF THESE
$59,900—Near Uplands Golf, some ocean views. Luxury home.
$51,900—4 Bdrms., 2½ bath, university area. Finly living.
$47,900—3-yr-old home and over 8 acres—8-mile circle.
$23,500—Reduced to sell, close in, 3 Bdrms.
GRAY LAITE, 656-5267 or SID HASLAM, 592-0900 or 386-1361

OAK BAY EXECUTIVE
Owner has purchased another property and wishes to sell his delightful cathedral entrance open beam home. Easy to care for lot, near University. Many wonderful amenities make this a happy family location. $59,900. GRAY LAITE, 656-5267 or SID HASLAM 592-0900 or 386-1361.

TRADE?
Have 3-Bdrm. home in Oak Bay. Will trade for 2 Bdrm. located walking distance to downtown. Call my agent E. IZIK 386-0301, or 386-1361.

PRICED IN THE SIXTIES
FOR THE 1970'S
Ultra, Ultra Luxury near Beach Drive at Oak Bay border, private grounds, vendors moving to apartment. $65,000 MLS

Country style living; room to roam on ¾ acre, your own swimming pool, ocean view. 4 bdrms, family style living $61,500. GRAY LAITE 656-5267 or 386-1361.

PUBLIC TRUSTEE
ESTATE SALE
The Public Trustee as Administrator of the Estate of Muriel McDonald offers for sale the following estate property:
Lot "A", Section 17, Range 2 East, North Saanich District, Plan 11810, Victoria Assessment District, Sidney Waterworks District and North Saanich Waterworks District, being 10625 Blue Heron Road, North Saanich, B.C.
1972 Taxes (Gross) $ 244.74
1973 Assessments (General)
Land $1,480.00
Improvements $4,220.00
6-room home of approx 1,000 sq. ft. floor area; 3 bedrooms; cement foundaiton, irregular shaped lot approx. ½ acre; close to moderna. The premises may be inspected on Thursday, January 18, 1973 from 10:00 a.m. to 4:00 p.m. Written offers for this property will be received by the undersigned up to 5:00 p.m. on Friday, January 26, 1973. No representations are made with respect to the condition of or title to the property. The highest offer or any offer not necessarily accepted. Cash preferred but terms not to exceed 5 years considered. No offer under $16,200.00 will be considered.
Clinton W. Foote
Public Trustee,
835 Burrard Street,
Vancouver 1, B.C.
(Phone 684-6311)

Engineered Homes
Canada's Most Honored Builder

OPEN HOUSES
2 P.M. TO 5 P.M. SAT AND SUN.
IN
NORTH RIDGE TERRACE
FOLLOW VANALMAN AVE. TO OUR ORANGE AND BLACK SIGN. NEW HOMES PRICED FROM $30,500 TO $35,500.
and in
SIDNEY
ON
JUDSON PLACE and
BRADFORD AVE.
1 BLOCK OFF RESTHAVEN ON MILLS RD. PRICED FROM $23,200 TO $28,400. CALL ANYTIME
ROWAN RAGAN 383-3826
HARRY ATKEY 598-1737
ROWAN RAGAN
HARRY ATKEY
383-3826 OR 598-1737

Engineered Homes
385-6211 19 Cadillac Ave.

BY OWNER
Spacious 2-year-old home, on ½ acre lot, overlooking Langford Lake. Cathedral entrance, wall to wall throughout, Spanish decor living room with fireplace. Sundeck off dining room, cabinet kitchen with eating area; 3 bedrooms with 4th in full basement. Asking $31,500. Quick possession as owner transferred. Phone 478-1900.

BY OWNER, IN LANGFORD, 2-bedroom bungalow with carport and extra parking. This home has been well cared for. Features hardwood floors and textured walls. Rustic band-split shake roof with secluded patio adjoining dining area, on large lot. Only 15 minutes from town. Asking $17,500. Phone 478-3784.

PRIVATE, 2-BEDROOM HOME, no basement. Esquimalt — $15,000. No agents. 388-7285 after 5 p.m.

250 HOUSES FOR SALE

OLYMPIC
REALTY
LTD.
385-5741

URGENT SALE — $22,000
Hurry! Owner must sell by end of month. Make your offer now on this cosy 2-bdrm. home; fireplace; full basement; luscious garden. Central location — one block to transporation. Call MELODY VILLENEUVE, 385-5741 or 598-3518.

INVESTMENT
OPPORTUNITY
3 BR., LR with FP. Needs T.L.C. Rent and hold. Land value. $19,900. Call R. E. DAVISON, 385-5741 or 477-8692.

HURRY!
Centrally located, 2 BR., full basement, well cared for older home. Beautifully landscaped. Priced right for retirement or starter. $20,900. Exclusive. Call F. COLOMBIN, 385-5741 or 385-3033.

BREATH TAKING VIEW!
CORDOVA BAY
Unsurpassed anywhere! This 2800 sq. ft. home of distinction, artistically designed and constructed by master craftsman is a must-see for the buyer desiring excellent family Accom. and facilities for indoor or outdoor entertaining. Large LR and DR with corner stone fireplace. 4 BRs. (could be 5), Rec. room, well appointed kitchen and utility. Many extra features not found in the average home. Ex. value at $69,000. To view call MARGUERITE GIST, 385-5741 or 383-0133.

NO COMPARISON
3 BDRMS., NEW
A quiet cul de sac with modern homes as neighbors. Full basement, 2 fireplaces, dining room, wall-to-wall carpeting pous many extras. This will not last long at asking price of $28,500. Call ALBAN BOWES, 385-5741 or 479-5693.

TRY $1,000 DOWN
If you qualify for a CMHC mortgage you can buy this cosy 2-BR full basement bungalow. Beautiful garden. Excellent condition, close to town. Early possession. Asking $22,000. Call ELLWOOD NAULT, 385-5741 or 388-4150. M.L.

REDUCED $1,000
FOR QUICK SALE
OAK BAY BORDER
Immaculate 3-Bdrm. (9-years-old) bungalow on Newton St. Situated in an area of excellent schools and community minded neighbors. Trade your present equity on this excellent invest in the future. Call R. ROUGEAU, 385-5741 or 477-9110 (M.L.) now only $33,900.

Western
HOMES ltd.
817 FORT ST. 382-2157

OPEN HOUSE
SAT. 2-4 P.M.
44 HOWE ST.
RARE
OPPORTUNITY!
Only ½-block from Dallas Rd. this quality 3 bedroom, basement home is a real charmer. Entertainment size living room, bright kitchen with cosy nook. First time on market in 20 years. Price $27,800.
YOUR HOSTESS
TERRY EDEN
382-2157 479-1528

NEW LISTING
MT. TOLMIE-
SHELBOURNE
IMMACULATE
SPECIAL
2 BDRM. BUNGALOW
Beautiful no-step retirement of starting set in manicured grounds on a quiet street. Lovely broadloomed living room with F.P., bright cabinet kitchen — Realistically priced at $24,900. Terms to suit. To view call ROBERT YOUNG, 384-3594 or J. B. YOUNG, 598-1818; or 383-4124 anytime.
Park Pacific Investments

BICO
BOORMAN INV

250 HOUSES FOR SALE

MAYFAIR REALTY

3153 Douglas St. 386-2955
WOODWARD'S MAYFAIR CENTRE

OPEN HOUSE
FRI. AND SAT.
2-4 P.M.
939 CAROLWOOD
(BROADMEAD)

Very custom built and with privacy — three large bedrooms — a den — a generous living room — a dining room built for entertaining — a separate family room — large and with a charm of its own, made for the relaxing hours — 3 bathrooms, 2 fireplaces — double garage — secluded patios — fully fenced for your dog — at $49,900, this is well worth a look. Mr. J. J. WILLIAMS to welcome you. 386-2955 or res. 479-1163.

3 NEW HOMES
GORDON HEAD
OPEN SAT., 1:30-4:30 P.M.
(Or phone for appointment to view:)

3967 Larchwood	$32,900
1801 Hartwood	$32,900
1805 Hartwood	$33,900

Follow Blair Ave. to Larchwood to Hartwood.
GEORGE WALL
386-2955 or res. 478-3681

SIDNEY
OPEN HOUSE
2057 COURSER DR.
SAT. 2-4 P.M.
ONLY $26,900

Immediate possession on this 3 year old, 3 bedroom, living and dining room home. Beautiful fireplace. Lovely kitchen, 4th bedroom in basement. For prior viewing call FRANK BOUSFIELD, 386-2955 or res. 479-1000.

NEW ROCKLAND LISTING

Spacious and elegant older home close to Gov't House. Five bedrooms, 3 baths, huge LR, DR and entry hall with beamed ceiling and FP. A large den with FP and a sunroom off the LR complete the main floor. Third floor has 2 large rooms for recreation or more bedrooms. Bsmt could be developed for two large suites. Excellent family home for the executive or conversion for revenue. $62,500. MLS. LEIGHTON NOBLE, 386-2955 or res. 658-8968.

PRICE REDUCED $4500

At a new low price of $52,500 this 2 yr. old, 4 or 5 B.R. home on ¾ of an acre and next door to two golf courses has to be the best buy on the market today. Don't wait! Call LEIGHTON NOBLE, 386-2955 or res. 658-8968.

SOUTH OAK BAY
ALMOST NEW

—3 bedrooms on main PLUS one on lower level.
—master en-suite.
—beautiful kitchen — including — range, fridge, dishwasher and garburator.
—L-shaped living and dining room with old brick fireplace and elegant shag carpeting.
—3 bathrooms.
—glass doors to huge patio with built-in barbecue over DOUBLE carport.

Reduced to $49,500 (terms). ALL REASONABLE OFFERS WILL RECEIVE THE UTMOST CONSIDERATION. NO DRIVE-BYS. To VIEW please call LOU BLOOMFIELD, 386-2955 or res. 478-6475.

IMMEDIATE POSSESSION

Brand new with a sea view on Parker Ave. by Cordova Bay. 1,326 sq. ft. of living space plus a full basement with, large family room and fireplace and a large roughed-in suite that would be easily finished. Asking $37,900. J. J. WILLIAMS, 386-2955 or Res. 479-1163.

HIGH QUADRA

Big stucco home ideal for a large family, with extra suite for the in-laws. Good wall to wall in through hall, living rm and dining rm. 3 bedrooms plus bathroom up. Generous lot (66x223) makes this a good holding property. $35,000. J. J. WILLIAMS, 386-2955 or Res: 479-1163.

10% DOWN
$33,900 FULL PRICE

New 1,231 sq. ft. split level in Gordon Head. Very nice 3-bedroom plan, with ensuite bath. Nearly ready to move in. Based on 25-yr. amortization, payments will be approximately $257 per month. With $10,000 down, payments will be $197 per month. This home on cul-de-sac street with underground wiring. To view call GEORGE WALL, 386-2955 or 478-5681.

NEW HOME
GORDON HEAD
$31,900

Ready for occupancy. 3 bedrooms, master ensuite. Dining room, kitchen with eating area. W-W carpeting throughout. Potential in basement for development and plumbing. Handy to schools and University. View anytime by calling FRANK BOUSFIELD, 386-2955 or res. 479-1000. MLS.

POTENTIAL REVENUE!

Surrounded by apartment blocks, this old house has EIGHT rooms, 2 bathrooms, part basement, oil H-A heat. Have you 2 or 3 thousand dollars? Been renting two years in B.C.? This may become your home and a supplement to your income. MLS Phone JOHN RUSSELL, 386-2955 or res 592-3248.

MAYFAIR AREA
TOWNHOUSE

Very convenient living in a most convenient location. Large 3 bedroom home all on 1 level. Tremendous storage, 2 car parking, private patio in secluded garden. Full price $22,900 (CMHC terms). For location and more details call R. FROST, 386-2955 or res. 383-4047 MLS.

TWO ONLY, well-priced townhouses within 7 miles of City, featuring 3 bedrooms, 1½ bathrooms, in-line living and dining room, smart kitchen, full basement. These are an excellent buy at only $22,800 full price. To view anytime, please call LOU BLOOMFIELD 386-2955 or res. 478-6475.

MARIGOLD
ONLY $16,900

2-bedroom — no-step stucco bungalow, completely SECLUDED 66x132 lot, ON SEWER, ELEVEN FRUIT TREES. Good-size living room with fireplace and W-W carpeting. EXTRA LOT MAY BE PURCHASED. REASONABLE TERMS AVAILABLE. Call LOU BLOOMFIELD, 386-2955 or res. 478-6475.

"MOBILE HOME"

"BIG" 12x56 2-bedroom home, featuring large living and dining rooms, 4-pce. bath, plumbed for washer and dryer, fully and well insulated. Full price, completely set-up as is, in beautiful trailer park, $8,900 with good terms. R. FROST, 386-2955 or res. 383-4047.

OPEN HOUSE
OPEN HOUSE
SATURDAY, 1:30 - 3:30
1979 FOREST (OFF BLAIR)

Several brand new Gordon Head homes; 3 Brs., wall-to-wall throughout. 1½ baths in one, lovely LR and DR, bright kitchens. Easy terms at $29,000 and $30,900. ROBERT YOUNG 384-3594 or J. B. YOUNG, 598-1818; or 383-4124 anytime.

Park Pacific Investments

SIDNEY. OPEN SATURDAY-SUNday afternoons. 2 bedroom near Senior Citizen Centre, stores, marina. Appliances. Very reasonable. 656-4346.

250 HOUSES FOR SALE

BROWN BROS. ON BLANSHARD
385-8771 ANYTIME

OPEN HOUSE
WILLOW COURT
CONDOMINIUMS
(SEE OUR AD UNDER CONDOMINIUMS)
OPEN HOUSE
3402 HENDERSON ROAD
SAT. JAN. 13
1:30-5:00

This gracious, modern, beautifully landscaped residence is situated just minutes from the university. It's bright and spacious. Living Rm. 15'x18' and dining room have W-W over oak floors. This deluxe kitchen with eating area has utility room off with entrance to sundeck. 3 bedrooms and bathroom. Lower level very spacious rumpus room, 2-pce. bathroom. Asking $41,900. DOUG LAWSON in attendance.

HIGH QUADRA
QUALITY HOME

Over 1600 sq. ft. of spacious, gracious living 3 bedrooms plus den, large kitchen with eating area and fireplace. Teak panelled living and dining rooms with rock wall fireplace. Luxurious wall-to-wall shag. Rumpus room down. ON LARGE TREED lot. Close to everything but offering seclusion. Reduced asking price $41,500. SEE THIS AND MAKE AN OFFER. Call CEC PEARCE or JOE RICKARD.

ROYAL OAK
V.L.A.
NEW LISTING

Country living is wonderful and this property is close in. Immediate sale is required. Home consists of entrance hall, 19½'x16' Living-rm with open fireplace, beautiful oak floors and scenic views from the large picture window; spacious kitchen with dining-area; two good sized bedrms with wall to wall carpet; full high basement with additional rm. Over ½ acre — Opportunities here. MLS — Asking $32,000 Call Doug Lawson 385-8771 anytime for appointment to view.

GORGE
WATERFRONT
CUSTOM
DESIGNED

Over 2,000 sq. ft. of superbly built home on quiet dead-end street; 150' waterfront. Panelled sunken living room, spacious dining area. Housewife designed kitchen, built-in range, oven, dishwasher. 3 large bedrooms, 2 4-pce. vanity bathrooms. Wrap-around sundeck. patios. Oil hot water heat. Double garage plus ample parking. Offered at $85,000. M.L.S. 2854. Call CEC PEARCE at 385-8771.

BLOCK BROS
3636 SHELBOURNE
477-1841
OPEN HOUSE

3976 OAKWOOD STREET
Saturday 1:30-4:30

3 bedrooms, 1½ baths. Nice wall-to-wall carpets. Basement. Carport. A few months old. $32,900. A must see. LOUISE WILTERMUTH, 477-1841, 477-6307.

4605 CLIFFWOOD.
Thurs.-Sat. 1:30-4 P.M.

Drop in, see how nicely your furniture would look in this 3 bedroom, 3 bathroom home. Trades, terms, $38,900. Previewing anytime. FLO PELLING, 592-3271, 477-1841.

4431 WILKINSON ROAD
Saturday 1:30- 5 p.m.

This excellent home is one of the few remaining properties near city that offers 1.58 acre treed setting. 3 barns, 2 four piece baths. Two great entertainment areas with wood burning fireplaces. If you want a fabulous suburban this is it. $48,500. MARG EMMERSON, 477-1841, 658-8386.

DEAN HOUSE
CONDOMINIUM
Saturday 1:30-5 p.m.

Corner of Lansdown and Richmond Road. 1249 sq. ft. of comfortable living. 3 units. From $24,000. RON EMMERSON, 477-1841.

VERSATILE HOME
Fernwood Area

—3 large bedrooms.
—Living room also formal dining room.
—Large recreation room with fireplace.
—Intercom.
—Only 4½ years old.
—Financing can be arranged
—To view call ERNA ELLSAY: 386-7432 or 477-1841 (MLS)

3 BEDROOMS, $27,900

Here's a gracious almost new home in Sidney that's better than new. Wall-to-wall, completely landscaped, 1½ years old so everything is done. The inside and the landscaping outside has had hard earned money spent along with good taste everywhere. This could be the best value on the market today in greater Victoria. Let's make an appointment to inspect it together. Call MR. CLENDINNENG, 477-1841 or 477-5462.

6 BEDROOM
ZONED COMMERCIAL

For rooming house, boarding house or holding property. This is a rare offering. Listed at $19,500 it won't last and offers are considered. Call PAT FORBES, 479-3563 or MERVE COULTER, 478-3795 or 477-1841.

P.R.B.
P. R. BROWN
AND SONS LTD.
OPEN HOUSE
3520 UPPER TERRACE
SAT. 1:30-4:30

CONTEMPORARY AND EXPENSIVELY FINISHED AND OFFERS YOU:
MAGNIFICENT MASTER BEDROOM WITH DELUXE EN-SUITE BATHROOM.
TWO OTHER BEDROOMS
EXPANSIVE LIVING ROOM WITH FLOOR TO CEILING FIREPLACE.
KNOTTY PINE KITCHEN WITH BREAKFAST AREA.
CUSTOM DESIGNED WITH AN ORIENTAL INFLUENCE.
ASKING $58,500
385-3435 J. EVANS 477-4452
—P.R.B.—

P. R. Brown and Sons Ltd.
762 Fort St., Victoria, B.C.

VACANT — MAY TRADE
STARTING OR RETIRED
HANDYMAN
OPPORTUNITY

TO ACQUIRE AN EXCELLENT THREE-BEDROOM HOME, COMPLETE WITH A SPACIOUS LIVING ROOM WITH A FIREPLACE, DINING ROOM, ELECTRIC KITCHEN, 4-pce. Pembroke Bath, utility. Lots of storage and a good garage, excellent level lot, bus at door. Needs decorating but where else can you get a smart stucco bungalow close in for $22,500 or ? MLS. Please call B. Cartwright at 386-8321 or 479-8178. Hometinders, Wall and Redekop Realty Ltd.

250 HOUSES FOR SALE

JACK MEARS
OAK BAY REALTY LTD.
OBR
"The Professional People"

OPEN HOUSE
10 MILE POINT
2875 PHYLLIS ST.
SAT. 1:30-4:30

LR with FP; separate DR; 5 BDRS, master en-suite; double C.P.; wrap-around sundeck; well treed lot. Located next to park; sea glimpses. Only $39,900 for this prestige home. Call: RON MATHEWS or FRED MORGAN at 386-2291.

OPEN HOUSE
1553 CLIVE DRIVE
SAT. 1:30-4:30

$35,500. Do you want to live in luxury close to shopping and transportation. Just completed, a new 2 bedroom home with all conveniences, wall to wall carpeting, designed for easy living. This type of home is scarce in Oak Bay. For prior viewing please contact HAROLD WHILEY or BILL MOHR at 598-3321.

OPEN HOUSE
2243 ARBUTUS ROAD
SAT. 1:30-4:30

Very attractive Colonial with full basement, living room with fireplace and LARGE FAMILY ROOM OFF EXCEPTIONALLY GOOD KITCHEN. Master bedroom with large cedar-lined walk-in closet and en suite bathroom. 2½ baths. Full price $41,000. For prior viewing please contact CONNIE O'REGAN OR JO ANN HOPPE at 598-3321.

OAK BAY OFFICE
2195 Oak Bay Avenue 598-3321

LOOKING FOR AN OAK BAY HOME!!
WE HAVE IT

2 bedroom plus, fireplace in living room, separate dining room with leaded windows. Kitchen large enough for an eating area. Separate garage and easy garden to maintain. Within walking distance of Oak Bay Municipal Hall. Offers accepted on this $32,300 home. Call HAROLD WHILEY or BILL MOHR at 598-3321.

BRAND NEW
$36,500. Why buy someone else's trouble? Buy a NEW home within walking distance of Oak Bay Village and the sea. Architecturally designed for this particular location, this house includes two bedrooms, modern kitchen, large living room and dining room. Unique brick fireplace. Wall to wall rugs. For further information call FRED PHILLIPS at 598-3321.

FOR SALE
Royal Trust
"THE SIGN THAT SELLS"
3400 DOUGLAS ST.
384-8001

OPEN HOUSE
SAT. 1:30-4:00 P.M.
9604 LAPWING PLACE
SIDNEY AREA

Lovely 3-bedroom home, large living room with W-W carpeting, raised hearth fireplace. Separate dining room, sundeck, full high basement. Room for development. Asking $27,500. MLS. JESSIE McGRATH, 384-8001.

OPEN HOUSE
SAT. 1:30-4:30
1346 MERRITT

Start the new year right in this immaculate 2 bedroom home. Cosy carpeted living room with fireplace. Large deluxe kitchen with eating area. 4-Pce. vanity bath. Part basement. Oil-O-Matic. Separate garage. High rocky lot. A good buy with immediate possession at $21,750, 9% financing available with good credit. View with JOYCE MILLER, 384-8001.

OPEN HOUSE
FRI. and SAT. 1-4 P.M.
4075 CAREY ROAD

Gorgeous home, large living and dining room in-line with excellent W-W carpeting. Old brick fireplace, good sized kitchen with eating area and sundeck. 3 bedrooms. Ground floor entrance and full basement with R.I. bath and ready for development. Lovely view over Panama Flats. Large NHA Mtge. Asking $30,900. PETER TER VEER, 384-8001.

OPEN HOUSE
FRI. AND SAT. 2-4:30 P.M.
549 JUDAH ST.
$21,500

2 bedroom, full basement, 1½ bath large kitchen with separate eating area. Attached garage. Level large lot on sewer. Low down payment. 384-8001, BUD ZUCK, 382-0349.

VICTORIA REALTY LTD.
3477 SAANICH RD.
386-3585

—OPEN HOUSE
—2401 WILCOX TERR.
—SAT. 1:30-4:00
—CENTRAL SAANICH
—TREED SETTING
—$38,500

Lovely one-year old, spacious 3-bedroom deluxe home. Situated on a choice treed lot in a high location off TANNER ROAD at the corner of RUDOLPH RD. Many extra features including quality carpet, Lennox air conditioner. Living Rm. has floor-to-ceiling fireplace, dining Rm. with large sundeck. Bright spacious kitchen, 5-Pce. colored bathroom, plus ensuite off master Bdrm. A REAL CHARMER. Owner transferred, a must to view. MLS No. 2530. For prior viewing call DON MUNRO, 386-3585. Res. 477-1705.

—OPEN HOUSE
—SAT. 1-5 P.M.
—2901 QUADRA ST.
—LOW DOWN PAYMENT

Near Mayfair, a no-step, 3-Bdrm. stucco bungalow. Nice LR with FP, Sep. Dr., Elec. kitchen with fridge and range. Large utility. Att. garage. $27,500. Vacant. Leo Van Dyk, 386-3585.

B.C. LAND
AND INSURANCE AGENCY LTD.
922 Government St. 388-5555

SEAFRONT
10 MILE PT.
WATCH THE SHIPS GO BY

Spacious 3-bedroom bungalow situated on over ½ acre with approximately 200 feet of sea frontage. A main rooms take full advantage of sea and island views. Rumpus room and extra bathroom down. MLS 3011
Price $70,000
Call Mr. Hope or Mr. Carpenter, 388-5555 anytime.

J. A. WOODWARD and CO. LTD.
Presently has these homes under construction
4822 Major Rd. — Cordova Bay
3908 Blenkinsop S. — Cedar Hill X
4139 Tuxedo — Saanich
Burnett Ave. — View Royal
Take a look at these or have us build you a 3-bedroom with basement for as low as $25,900 with as low as $1,690 down and $204 P.I. per month.
For information call 382-5138, anytime.

UNIVERSITY AREA

2029 Cedar Hill Cross Road
Direct From Builder

New 3-bedroom bungalow, cathedral ceiling, W. to W. carpet, ensuite plumbing, double carport, shake roof. $43,900. Call Charles Morris anytime — 384-4224; of Reeson and Pinch Homes — Builders and Developers.

TOWN HOUSE??

Why not? Secluded three bedroom, 2 baths, $23,150. Only $1,200 down. Open daily 2-4:30. Simpsons-Sears area, 3211 Shelley Street, Victoria Realty Ltd., 386-3585. J. Kennish or C. A. James.

250 HOUSES FOR SALE

HOMEFINDERS
577 CULDUTHEL
386-2911
1820 BLANSHARD
386-8321

OPEN HOUSE
175 LURLINE
SAT. JAN. 13, 1973
1:30-4:00

Owner transferred and wants quick sale. 2 Bdrms., full basement inside renovated, outside needs a little paint. Asking $22,900. MLS
POLLY HIGGINS
386-2911 or 592-4111

OPEN HOUSE
SAT 2-4
664 BAXTER ST

ARE your looking for
—3 Bdrm—plus 4th in bsmt.
—full bsmt—drive-in garage
—large lot 60x132
—Bar-B-Q in garden
—one block to school
—Price $27,900
—low down payment
—Come and see it.
PETER PRIMGAARD 592-9519

LEGAL DUPLEX — GOOD HOLDING PROPERTY

In apartment zoned area. Immaculate stucco home — beamed ceiling in L.R. and D.R. — well maintained upstairs suite rents for $110. Also 3 room in-law suite in basement. All separate entrances. See this exclusive listing with
SHIRLEY MOLLBERG
386-2911 or 478-5327

LOVELY

7-yr-old, 2-bdrm Colwood home, fireplace in living room, in-line dining room, large finished rec room in full high bsmt. In quiet area close to schools. $27,900. Open to offers. MLS.
DONNA PRETULA, 386-2911
MARY MCGUIRE, 479-7668

SOOKE GOLFERS — $29,000

Lovely 2 plus bdrm home with some development down. Lge lot with fenced rear yard. Kitchen is a homemaker's dream, modern, roomy, and full of cupboards. Before you buy in the Sooke area be sure and see this one. Just a drive and a 500 yard wedge to the course on Otter Point Rd.
Call for details MLS
MILT AGATE 386-2911 or 384-5867

$24,900—

3 Bdrm stucco home. Meticulous, tastefully decorated with a Spanish style, 2 step up Master Bdrm. Part bsmt has rec-room, den, and workshop. A large beautiful, high-fenced yard for fun and privacy.

$27,900—

Brand new! Half-acre lot. 3 Bdrms, shag carpeted thru' out. Open plan living rm, dining rm, and large family kit. 35 min. from town. Use your BC 2nd.

$21,900—

Immaculate 3 bdrm bungalow, LR and DR are very large with fireplace. Utility off kit. Sound Sooke home could use some TLC. (MLS)
For these or other homes call us anytime.
DONNA PRETULA or MARY McGUIRE 386-2911, 479-7668

½ ACRE, HOME BUSINESS?

If you are looking for a home plus a workshop plus a room with separate outside entrance, plus a super-sized recreation room, any of which could be suitable for beauty parlour etc., all this plus ½ acre, for only $27,900. Phone now. MLS.
SHIRLEY MOLLBERG, 386-2911 or 478-5327.

JAN. SALE

Renovated 2bdrm. home with full basement and garage in Town and Country area. Owner transferred and must sell. Asking $22,900 Call:
POLLY HIGGINS, 386-2911 or 592-4111.

TROUBLE FREE LIVING!

$24,900

This very special 3-BR. Townhouse is loaded with extras. Quality carpeting and deluxe appliances. Be sure to see this better than new, brand new listing (MLS) with
HAZEL CLARKE
NORMA HILL, 386-2911

WANTED—LARGE FAMILY!

There's space to spare in this 4 BR (2 up—1 down) modern home. Situated on an attractive lot in a quiet area with other new homes. (Great for children). Asking Price $32,000
DONALD HAMILTON 478-3552
NORMA HILL 386-2911

SXS DUPLEX
$33,500—1 ACRE

Need some help with the mortgage? Live in this 2 BR side and rent the otherside (1 BR) for $135 p.m. View it today and try your offer. M.S.
DONALD HAMILTON 478-3552
NORMA HILL 386-2911

BEST OF FAIRFIELD

Immaculate one-owner, 3-bedroom home plus fully developed basement, nicely landscaped grounds. First time on the market. $31,900. MLS. To view with JEANNINE KOSSACK call 386-8321 or 383-7207.

VALUE! VIEW! VERY NICE!

Large, luxury, country setting, ½ acre lot, fenced. Is just the beginning description of this fine 5-bedroom family house. You'll love the kitchen with its bay window! Plus 3 baths and recreation room with built in bar. Built by quality craftsman for himself. You'll have to see it to believe it. Call for appointment to view now 386-8321. GORDON B. MACDONALD. MLS.

HEY DAD!

Do you want a good family home with 3 bedrooms at a "down to earth" price tag. Well I've got it! Located in popular Fairfield district where taxes are reasonable. It has what you want . . . fireplace, separate dining room. All in good condition for 24,900. Low down payment Call GORDON B. MACDONALD to view. 386-8321. MLS.

RUFF! RUFF!

You'll be pleased as a puppy when you see this great new home on ½ acre lot with trees. This is a "quality" plus built home with 3 bedrooms! 1½ baths. The decor will excite you and priced to get your tail wagging at only $34,900. To view today call GORDON B. MACDONALD, 388-8321.

CLOSE TO WOODWARDS

$21,900

—Lovely solid 2-bedroom bungalow with attached garage and lots of storage.
—Charming living room with cosy fireplace.
—Nice kitchen with separate eating area.
—Secluded backyard.
—Only 15 years old.
—Try your small down payment.
IRENE VAN, 386-8321—384-9191 MLS.

CORDOVA BAY — $37,900

Lovely 3 bedroom home in nice area on 1 acre of treed land. Swimming pool, extra parking, semi-seclusion. MLS. To view call MARGARET BRIGER 386-8321 or 388-5868.

WALL & REDEKOP
Realty Ltd.

C. J. McLEOD
REALTY LTD.
2230 OAK BAY AVE.
598-4567

OPEN HOUSE
SAT. 2-4:30 P.M.
2560 VISTA BAY RD.

3 bedrooms, games room, rec room, 2 fireplaces, 2 bathrooms, views, space, luxury. Room for further development. $64,900.

—UPLANDS — 2 bedrooms, den, rec room, 2 fireplaces, 1½ bathrooms, seclusion, quality home. $64,900.

—UPLANDS — 4 bedrooms, den, family room, 2 fireplaces, rec room, 2½ bathrooms, Ranch style. Excellent condition, $48,900.

—SOUTH OAK BAY — 3 bedrooms, large family room, 3 fireplaces, 2½ bathrooms, in-law suite on main floor. $37,000.

Call Mrs. McLeod, Hart or Watson, at C. J. McLeod Realty, 598-4567.

FOR SALE BY OWNER, SOOKE, near bus, school and sea. 1 year old home, on ½ acre. 2 bedrooms, basement roughed in for extra bedroom, family room and 1½ bath. $27,500. Terms. 642-3665.

250 HOUSES FOR SALE

SINCE 1887
Pemberton Holmes Ltd.
1002 Government St. 384-8126

OPEN HOUSE
SATURDAY 1:30-4:30
565 MOUNTFIELD

A new 3-bedroom home on a quiet cul-de-sac. Ensuite plumbing, wall-to-wall, 2 fireplaces, carport, full basement, etc. A fabulous home for $32,500.
384-8126 JIM WEST 382-1145

OPEN HOUSE
FRI., SAT.,
1:30-4:30
3365 WILLOWDALE
(TURN RIGHT ON WISHART TO CAIRNDALE TO WILLOWDALE)

An excellent 3-bedroom full-basement NEW HOME. Situated on a quiet cul-de-sac, this home features: 1½ baths, quality carpets throughout, drive-in garage, full landscaping, etc., etc. Asking only $29,900.
LARRY M. BROOKS
384-8126 or 478-2918

OVER 2,000 SQ. FT.
4 BEDROOMS AND DEN
3 BATHROOMS
$32,900

This new exclusive listing is situated on a 110'x160' lot in Langford. A magnificent custom-built home. Price includes dishwasher, garburator, built-in range, quality carpets over H.W. and much more. Priced for quick sale. Call
LARRY M. BROOKS
384-8126 OR 478-2918

BRAND NEW HOME
3 BEDROOM
ENSUITE

COLWOOD — 3363 WILLOWDALE. A Top quality home on a quiet cul-de-sac with lovely outlook. Wall-to-wall throughout, full basement, etc. A real beauty. Go to Wishart to Cairndale to Willowdale. Priced at $29,900.
384-8126 JIM WEST 382-1145

HIGH ON THE HILL
REDUCED TO $89,000

Trade up to the unsurpassed views of this architect designed three-bedroom home in Oak Bay. It is quality and outstanding design from the massive living room to the attractive family room. There are three bedrooms, three bathrooms and an ultra modern kitchen. Many extras such as intercom, thermopane windows, electrically operated garage doors, etc. For private viewing call:
R. MURPHY
384-8126 479-8089

1870
SAN JUAN AVE.

Now ready for occupancy. Drive by this attractive 3-bedroom, 2-bathroom bungalow, then call for the key to inspect. Terrific value in a brand new home for this area at
$35,900
Yes, we will consider a trade on your present home, just call
384-8126 MR. GREENE 385-0795

1500 SQ. FT.
3 BEDROOMS
HIGH QUADRA AREA

This 7-year-old home is located on the end of a quiet cul-de-sac in a heavy treed area. Large, bright kitchen. Fireplace opens into living room and large separate dining room. Full basement with double garage and fully developed rumpus room. Large existing mortgage. This is excellent value for only $32,900.
384-8126 LARRY BROOKS 478-2918

ROCKLAND AREA
THREE YEARS OLD
$54,900

This home is unique in design and has quality workmanship and materials throughout. The open beamed living room has a stone floor-to-ceiling fireplace. There are four bedrooms and two bathrooms. The family room is attractively finished and affords seclusion for TV, etc. It has a full high basement. The grounds are completely finished and designed for easy care. If you like ROCKLAND then be sure and see this fine home. To view anytime call
JOHN F. COLWELL
384-8126 592-9828

National Trust
SINCE 1898

HILLSIDE
SHOPPING CENTRE

EXCEPTIONAL BUY
Owner leaving country

Custom built, well designed three-bedroom home situated on a quiet cul-de-sac. City view from an easy-care lot. Large master bedroom with ensuite plus walk-in closet. Quality carpeted living room with raised hearth fireplace. Separate dining room. Immaculate family kitchen. Wrap around sundeck. Full high basement with roughed-in plumbing and fireplace — perfect for future development. Close to all amenities. MUST BE SEEN! Only $38,750. (MLS).
CALL SYL SHUMKA
386-2961 ANYTIME

VENDOR WILL TRADE
HOUSE FOR APARTMENT

Two bedroom full basement older home on a large well treed lot. Character living room with unique fireplace. Separate dining room. Family kitchen. Asking $25,500. (MLS).
CALL SYL SHUMKA
386-2961 ANYTIME

A HIDE-A-WAY

Here's your chance to get away from the hustle and bustle and still be close-in. This cosy two bedroom home is nestled amongst the rocks and oak trees on 1.3 acres of Christmas Hill in the desirable Lake Hill area.
The 1137 sq. ft. floor area includes a spearate utility room and space for a den or third bedroom. Enjoy an expansive southerly view from the living room, dining room or patio. Owner is moving East, so hurry with your offer on $41,500. MLS.
BOB HUGHES
386-2961 592-6453

DOWNTOWN
1280 DOUGLAS
388-5451

SPLIT LEVEL
$28,200

Owners transferred and must sell this beautiful 3-bedroom home on a quiet street in Colwood. Excellent value here so do not hesitate, call today. MLS.
RAY MORRISON
City Brokerage Ltd.
386-3547 Anytime

4 BEDROOMS WITH FINISHED basement, Broadloom throughout, large lot, approximately 10 years old. Richmond-Rockland area. Cash to mortgage with easy terms. Consider small trade or 1500 to 1700 sq. ft. condominium. Concrete construction. No conversion. Oak Bay preferred. Reply Victoria Press Box 588.

COLWOOD — SEAVIEW

By builder. Beautiful new 3-bedroom home, overlooking Esquimalt Lagoon and Victoria, wall-to-wall carpet throughout, 2 fireplaces, 1½ baths, asking $34,300. Information phone L. Wergeland Construction, 478-9998.

MUST BE MOVED

2 bedroom bungalow. Offers. 656-1954.

250 HOUSES FOR SALE

SIDNEY, N.H.A. FINANCED. Fully improved lots 2, 3 and 4 bedroom homes from $23,900. Down payment approximately $2400 excluding Home Owner Grant. Monthly payments from $185. Phone after 7 p.m. 477-5512. F.V.T. Developments.

TOLMIE QUADRA, $23,500

Gardeners special, fenced corner lot, 2 bedrooms, full basement home with separate garage. Close to schools, shopping and buses. 383-4666.

GORDON HEAD

Over 1400 sq. ft. 3 bedroom home, on quiet cul-de-sac, some seaview, attractive design, only one year old, lot 80x150, close to schools, asking $41,500. 477-9113.

TOWN HOUSE—SIDNEY

Only $17,900 for 3 BR. What a buy!
Grae Langston, 386-8596
Island Pacific Realty, 388-6231

CITY-WIDE APPRAISAL REALTY
383-4614 478-5763

SIDNEY, BY OWNER. NO steps, 3 bdrms. plus workshop, 8 years old. 656-3185. No agents.

253 COUNTRY HOMES AND PROPERTIES

10 ACRES
OCEAN VIEW

This property, fully fenced with creek and lots of fruit and walnut trees has a wonderful 5-bedroom classic farmhouse. Mostly modernized with a great big barn. The views of water and mountain are breathtaking. This is an unusual country estate with good value at $80,000, terms. Please contact Gilbert W. Calvert, 479-4593.
C. N. MONTAGUE
384-9318

FOR THINKING INVESTOR

Lovely one-owner home plus 22.18 fantastic acres in prime W. Saanich Rd. area near city and Brentwood. High location view property, some level and pleasantly sloping, partially cleared, amidst selection of dogwoods, arbutus etc. Undoubtedly superb sub. div. in future. Beautiful 5-year old which must be seen. If your family dreams of fresh air, beauty and peaceful surroundings, move in and watch your investment grow. Only $79,500. Call DEL MARSHALL, Block Bros. Realty Ltd. 386-3231 or 479-5894.

600 FT. OF SCENIC
WATERFRONT

50 acres of beautiful pasture land near SOOKE, including farmhouse, large barn, out-buildings and waterfront cottage. A truly magnificent property — first time offered for sale. Realistically priced at $89,500 with unbelievably good financing. Make this a MUST SEE and call JOAN HUCKERBY, Homefinders, Wall and Redekop Realty Ltd., 642-3788 or 386-8321.

15.9 ACRES — SOOKE

Beautiful farm property with sweeping mountain and sea views. Suitable for livestock or excellent holding property. Newer 2 BR home on municipal water, contains very large attractive kitchen with dining area and living room with feature wall. 2 baths. Full 8 ft. bsmt has rumpus room with heatilator FP and additional roughed-in rooms. Call DEL MARSHALL Block Bros. Realty 386-3231 or 479-5894.

Horses! - Horses!

Buyers are now looking for property to pasture one or more horses. NOW IS THE TIME to list yours for spring selling. Let a horseman handle it for you. Please call me — no obligation — for a valuation.
Mr. Baxter,
385-2471
Johnston and Co. Ltd.
Saanich Peninsula

Sidney

GORDON HULME LTD.
2444 Beacon Ave.
656-1154

NEW MLS LISTING
$26,500.00

2 bdrm. no basement home. Approx. 5 years old. 1070 sq. ft.. 2 separate lots approx. ¾ acre each. Well water, city water to within 1000' of property. Small barn. Sep. garage. Creek runs through property. For further information call
AL PETERS 478-5992
W. J. LINDSAY LTD. 479-7111

3 ACRES GOOD SOIL

4 bedroom (2 up) house, neat as new pin, many outbuildings. TOP QUALITY SOIL ideal for market garden, roadside stall, plus 2 pigs, a cow and pony. 5480 — Sooke Road. $35,000. Drive by.
DESMOND HOLMES
384-8126 478-1227
Pemberton, Holmes Ltd.

CHARMING 2-BEDROOM FARMhouse restored to original beauty. 2½ acres level meadowland, some trees. All-weather riding ring, 20x40 metres. Large box stall and feed room. Deep Cove area. $45,000. 656-5293.

SIDNEY REALTY LTD.
656-3928
Real Estate — Insurance
Serving the Saanich Peninsula

CAPITAL REGION AGENCIES
2481 Beacon Ave., Sidney, B.C.
—656-3951
Confidence, Reliability, Action

PEARSON REALTY LTD.
PARKSVILLE, B.C.
Box 399. 248-6127

256 WATERFRONT PROPERTIES

C. N. MONTAGUE
1028 BLANSHARD ST. 384-9318

SOOKE BASIN

Charming two-bedroom retreat on 50 ft. waterfront lot and near all facilities. Taxes only $211 gross. Price with good financing, only $22,900. Please contact Gilbert W. Calvert, Res. 479-4593.

NEW LISTING

Located in GORDON HEAD area on a SECLUDED ½-acre sloping lot. This home offers EXTRA LARGE living room-dining room with CABINET ELECTRIC KITCHEN with eating area. LARGE MASTER BEDROOM has WALL-TO-WALL CARPET THROUGHOUT and consists of DEN, 3 BEDROOMS, 5-PCE. BATHROOM. RECREATIONAL ROOM with feautre wall of walnut panelling and another 4-PCE. BATHROOM. Designed to take advantage of a MILLION DOLLAR VIEW from all (but one) of the rooms on each of the levels. Priced at LESS THAN REPLACEMENT COST! Offered at $69,500 with terms. For appointments to view Call Florence Mauger, Res. 598-5062.

OLDER WATERFRONT HOME!!
CORDOVA BAY!!

A solid Older Home in good condition just perfect for retired people, and priced reasonably. Large living room with beautiful granite fireplace. Modern kitchen. Hot water oil heating. This home is really well built and would lend itself nicely to expansion and development of the upstairs. Beautiful Views, Beautiful Beach, Beautiful Trees, and Beautiful seclusion. Price $35,000.00 Yes, that is the price, just $35,000.00. Call MR. STOTHERS 386-1341 or 658-5285 eves.
A. E. LEPAGE WESTERN LTD.
Hillside Shopping Centre.

WEST COAST
VANCOUVER ISLAND
WATERFRONT

Approx. 104 acres mainly flat bottom land on Pipestem Inlet at Toquart Bay, no road, but deep sea port at door, asking $50,000.
C. M. BUD FORBES
652-2950 386-2111
MONTREAL TRUST

REVENUE AND HOME

3 suites here. Lovely sheltered waters. Close in. 7½% mortgage. Keep your boat tied up in front of your own property — To your own jetty. Henry Bitterman Ltd., 386-2971.

DOLPHIN BEACH ESTATES
MAGNIFICENT WATERFRONT
AND VIEW LOTS
DOLPHIN AGENCIES LTD.
P.O. BOX 398, PARKSVILLE
PHONE 248-6156

DENMAN ISLAND WATERFRONT and seaview lots on water main. $5300 and up. Seaview Estates Ltd., 813 Fort, 592-2607, 382-7522.

256 WATERFRONT PROPERTIES

UNDENIABLY AMONG THE finest properties on Lands End Road. A beautifully designed and constructed seafront home, with 2400 feet of tasteful living space. Three bedrooms, all overlooking Satellite Channel and each with full en-suite bathroom. This almost new home has three fireplaces, one each in the living room, rec room and spacious den. 170 feet of prime waterfrontage on an acre of land, treed for seclusion and landscaped for minimum care. Sound value at $88,750.
384-8126 J. P. BELL 477-2562
384-8126 G. PERODEAU 656-4525
Pemberton, Holmes Ltd.

GORGE WATERFRONT

Ten years old and immaculate. Approx. 1,650 sq. ft. The main floors has 4 large bedrooms. Large "L" shaped living and dining room wih wall-to-wall carpet and beautiful fireplace. A large eating area and cabinet elec. kitchen. The basement has a rec. room with bar, a family room with fireplace and a lovely laundry and sewing room. Lots of cupboards. 80' of waterfront with well sheltered and quite deep moorage. Full price $45,500. Call 656-5298 or 388-6231.
WILF DAVIES, MLS
Island Pacific Realty Ltd.

258 CONDOMINIUMS AND TOWNHOUSES

VICTORIA'S
LARGEST SELECTION
CONDOMINIUM SUITES
AND TOWNHOUSES

MARQUEE COURT
OPEN MON.-SAT. 2-4
2095 OAK BAY AVE.

Oak Bay retirement, close to

280 ACREAGE FOR SALE AND WANTED

TREED SECLUSION!

Quiet 1.04 Ac. on Curteis Road in N. Saanich. Lovely trees, watermains, perc. tested, walking distance to Marinas. 25 min. to Victoria.

ONLY $10,800

656-4000 K. DROST 656-2427

SAANICH PENINSULA PROPERTIES LTD., SIDNEY, B.C.

ACREAGE FOR SALE? Large or small, with or without home, building lots, etc. Call GEORGE CHAN, the specialist in Land. 386-2955. Mayfair Realty.

APARTMENT-MOTEL, COMMERCIAL sites and sub-divideable land required. Contact Dundurn Developments Ltd. 382-2713.

Small acreage, Shawnigan Lake Area wanted. FREDDY STARKE, 388-6231 or 384-9633. Island Pacific Realty Ltd.

283 UP-ISLAND PROPERTIES

$5,500 FULL PRICE

Gently sloping building lot with a view of beautiful Shawnigan Lake. Easy stroll to public beach and Government Wharf! Only a 'stone's throw' to the village! Terrific for cottage or year round home! Shawnigan water supply available! At this price you can't lose! Brand new listing! First time offered! Act quickly.

J. THOMSON
J. DAVIS
382-2157

RECREATIONAL LOTS

These lots located north of Nanaimo and priced from $2,900 and up: SHIPS POINT: Hydro, telephone, water system, treed lots, parks, safe swimming beach, paved roads.

BUCCANEER BEACH: These are all large treed lots (approximately ½ acre), ideal for the person who wants to get away from it all.

WATERFRONT AND VIEW LOTS: Located from Nanaimo north including Denman and Hornby Islands.

For information contact Dave McLaughlin, c/o Nanaimo Realty Co. Ltd., Box 518, Nanaimo or phone 754-2311 or Eves. 753-5847.

LAKE COWICHAN LAUNDROMAT

Doing good business, well maintained, good modern equipment, including 14 Speed Queen washers and 7 dryers. Building is included and extends to 60 ft. by 24 ft. Prominently located with modern suite for caretaker. Black top parking. $44,000. Call George Naylor at 746-6177 or 746-5210, or Bob Bruce at 746-6177 or 746-7647.

Nanaimo Realty (Duncan) Ltd.
471 Trans Canada Highway
Duncan, B.C., 746-6177

APT. SITE

Downtown Nanaimo. 2½ acres. Highrise plus cafe, Beauty parlor, etc. permissible. $230,000.00. For more information call ARVET SMITH at J. H. WHITTOME and CO LTD. in Nanaimo, B.C. 754-2175 or 754-9538 eves.

4½ ACRES, LIGHTLY TREED, abundance water, power, near 200 ft. paved frontage, Shawnigan-Mill Bay Road, no triflers or agents unless you mean business. Price $14,500 firm. Terms could be arranged to right party. Phone 743-9449.

MILL BAY AREA
2 bedrooms and den, w-w carpeting, living and dinging room. Heatilator fireplace. Shake roof. 1 acre, river frontage. Quality built. $25,000. Phone owner 743-2630.

290 FARMS FOR SALE and WANTED

"ZORKIN LISTINGS SELL"

DAIRY FARM. One of the most modern on the Island. 112 acres with 100 acres cleared. Two Houses and 100 head of cattle. 1371 quota could be increased in March, 1973. 42 stanchions, 74 loafing stalls, 20 calf stalls and holding area, all under one roof. Hay storage for 100 tons, silos for 500 tons. Full line of equipment including 4 tractors, etc.

For further details contact TOM TYRON at M. G. Zorkin and Co. LTD., Box 99, Nanaimo, B.C.

293 GULF ISLANDS PROPERTIES

HALF ACRE
WATERFRONT
RECREATION PRIVACY
RETIREMENT
INVESTMENT

Just 30 minutes south of Nanaimo, yet offering all the privacy that nature can provide. Coho Coves Estates on B.C.'s famous Gulf Islands, offers ½ to 1 acre choice lots with beach access and free moorage for only $25.00 down and $25.00 per month. Only $2,500 buys a park lot with the whispering pines and the tang of the sea. Fish from your doorstep on a half acre wooded waterfront lot for $64.00 down and $64.00 per month. Take the first step now! For brochures and information contact Glen Galloway, c-o Nanaimo Realty Co. Ltd., Box 518, Nanaimo or phone 754-2311 or eves. 758-5537.

WATERFRONT ACREAGE AND fantastic view. No down payment required to invest in 2 adjoining Gulf Island properties. The price is firm at $6,900, repayable at $68.34 per month at 8¼%. Call Terry, 388-5785 after 6 p.m.

TRADE

Through

CLASSIFIED

DIAL 386-2121

FOR SALE BY TENDER

Two-storey, 8-room Frame Dwelling located at Jordan River, B.C. To be removed from site.
For inspection and tender forms contact R. C. Miller, 820 Pandora Ave., Victoria. Phone 382-9261, Local 290.
Or Disposal Department, 3855 Kitchener Street, N. Burnaby. Phone 291-2211, Local 256.
Tenders due by 12:00 Noon, February 28, 1973.

FOR SALE BY TENDER AT JORDAN RIVER, B.C.

3½ miles narrow gauge Railroad with Gas driven Locomotive, 4 sets of Trucks, 2 16-ft. and 3 8-ft. Flat Cars, 2 Crummies and Snow Plough.
Also 3½ miles 6-ft. X 8-ft. Wood Box Flume on trestle superstructure.
For inspection and tender forms contact R. C. Miller, 820 Pandora Ave., Victoria. Phone 382-9261, Local 290.
Or Disposal Department, 3855 Kitchener St., N. Burnaby. Phone 291-2211, Local 256.
Tenders due 12:00 Noon February 28, 1973.

TENDERS FOR SMALL PREFAB BUILDING

Sealed tenders will be received by the Greater Victoria Water District up to 11:00 o'clock in the morning of Friday, January 26th, 1973 for the supply of an insulated prefab metal building, 22' 8" wide by 28' 0" long by 12'—9" eave height, c/w one 6' x 7' double door c/w operating louvers and 2 sliding windows. Metal sides and roof are to be prepainted in green or yellow, prices are to be f.o.b. Victoria, and erection by supplier is preferred but optional. The lowest nor any tender not necessarily accepted.

Greater Victoria Water District,
479, Island Highway,
Victoria, B.C.

Dangerous Concept: Chabot

The B.C. Social Credit party has disagreed with the government's special report released Thursday which recommends giving civil servants the right to strike.

James Chabot (SC — Columbia River) said at a press conference this morning he agrees with the right of civil servants to have free collective bargaining, also recommended in the report.

Known as the Higgins report, the 112-page document was produced only for the advice of the government and is not necessarily to be adopted wholly by the cabinet.

Chabot, labor minister in the former government, also said the concept of a single bargaining unit is "a most dangerous concept" because one segment of the civil servants could "bring the government to its knees."

Chabot suggested that employees should be divided into four sections for bargaining purposes: professional and research, administrative and supervisory, technical, administrative support and operational.

This would organize civil servants "on the basis of occupation rather than department," Chabot said.

He objected strongly to the civil servants union affiliating with the B.C. Federation of Labor.

Chabot said a vote of only 8,000 in favor of the affiliation could force the remaining 23,000 civil servants into a "direct affiliation with the NDP."

The majority do not want political affiliation of this nature or any other nature," Chabot said.

Rejecting the right of civil servants to strike, Chabot outlined a series of steps, leading to arbitration, which would settle disputes.

Student Got Cash for Spying

WASHINGTON (AP) — A college student testified at the Watergate trial Thursday that he met weekly with former White House consultant E. Howard Hunt to exchange intelligence reports on Democrats for envelopes full of money.

Thomas Gregory, a student at Brigham Young University in Utah, said he was paid for infiltrating the headquarters of senators Edmund Muskie and George McGovern, candidates for the Democratic presidential nomination.

Gregory testified that he was recruited by a friend who was soliciting agents to spy on Democratic organizations. He said a man identifying himself as E. L. Warren paid for his plane ticket to Washington from Provo, Utah, and gave him his first assignment of infiltrating the Muskie camp.

PLEADS GUILTY

He identified "Warren" as Hunt, who pleaded guilty Thursday to all six charges against him, charges of conspiracy, burglary and illegal wiretapping and eavesdropping, in connection with a break-in at national Democratic headquarters in the Watergate hotel last June 17th. Trial continues for six others charged in the burglary.

Hunt told Judge John Sirica that the government's description of a wide-ranging politicalespionage operation ordered by officials of President Nixon's campaign committee was essentially correct.

Hunt was released on $100,000 bond pending sentencing, which could be up to 50 years in prison. Later, outside the courtroom, he said: "Anything that I may have done, I did for the best of the country."

He added that to the best of his knowledge, no high-level Nixon administration officials were involved in the espionage.

FILE NEW CHARGES

Hunt's guilty plea and Gregory's testimony came as the justice department announced the filing of criminal charges against the Nixon campaign committee, alleging violations of federal election laws involving G. Gordon Liddy, another defendant in the burglary trial.

The criminal information accused Nixon's nre-election committee of giving Liddy three cash sums totalling $29,300 without getting receipts.

In his opening statement at the burglary trial Wednesday, the prosecutor said two of the sums—totalling $24,000—were given to Liddy from a Nixon campaign safe to finance espionage against Democrats.

Hunt, Liddy and five others were indicted after the five were arrested at gunpoint inside Democratic headquarters. The other defendants are James McCord, Nixon's campaign security chief at the time of the break-in; Bernard Barker, a Miami real estate executive, and Eugenio Martinez, Frank A. Sturgis, and Virgilio R. Gonzalez, Miami associates of Barker.

MacNAUGHTON QUITS ONTARIO CABINET

TORONTO (CP) — Charles MacNaughton, minister of treasury, economic and inter-governmental affairs, has resigned his cabinet post and his seat in the Ontario legislature.

MacNaughton, 61, an Exeter seed merchant who has represented Huron riding for the Progressive Conservative party since 1958, said in a statement:

"I feel I have completed the major objectives I set for myself in provincial affairs, and I want more time to spend with my wife and family."

Hope for Power Lies Underground

UNITED NATIONS (UPI) — A United Nations seminar of experts says that energy from vast underground pools of hot water and steam could fulfill all electrical needs for the United States by the year 2000.

Moreover, they said, one undeveloped area in Ethiopia could supply all power needs for all of Africa.

The 200 scientific and industrial experts from 11 nations who attended the seminar said this source of energy — called geothermal by science — could save the United States billions of dollars.

They also said this energy source is, along with hydroelectric installations, the only "clean" source of energy because it lacks the environmental hazards produced by nuclear and hydrocarbon generators.

Geothermal power, the experts said, is available in at least 80 countries.

Two of the greatest potential areas for the energy are in the hot springs of Iceland and the geyser fields of California while the most famous is the "Old Faithful" geyser in Yellowstone National Park, which throws tons of hot water and steam into the air with clockwork regularity.

The experts also said many governments do not recognize the potential of geothermal power and that legislation in many countries does not encourage development of it.

Many oil and utility companies, the experts said, have established departments for geothermal research and development, but nuclear interests generally regard geothermics as a serious competitor.

Much of their report was financed by the National Science Foundation. It was drawn up by Walter J. Hickel, former U.S. secretary of the interior, and the University of Alaska and concluded that exploited subterranean hot water and steam pools could produce 395,000 megawatts of power in the United States by the year 2000.

This is more than the total generating capacity of the United States today.

DEEPSEA SHIPS IN PORT

(All cargoes are forest products unless otherwise stated. Place names are destinations, not ports of registry.)

Harmac — Belstar.

Port Alice — Vishva Dharma, India.

Port Alberni — Rio Corrientos: Dicto, Philippines.

Crofton — Mardina Packer.

Gold River — Ciudad de Cali.

Aldermen to Determine Priorities, Says Curtis

Saanich aldermen will determine municipal priorities "when council gets down to work this year," Mayor Hugh Curtis said today in response to comments by Ald. Alan Newberry.

Newberry, as chairman of parks and outdoor recreation for 1973, had said earlier the proposed reservation and dedication of parks and improved beach access would be given priority as objectives for the year.

"It's council that determines priorities, not an individual — not even the mayor. I have no delusions about that," Curtis said.

He said he did not want to develop a controversial debate and referred to his inaugural speech to council Monday in which he said he was hopeful of waterway improvements, including the Colquitz River and its tributaries.

Council had previously committed itself to flood control and roadway reconstruction by means of a capital borrowing bylaw which at one point was to have been presented before the end of 1972.

The Colquitz, which is the principal means of draining the municipality's flood plain, "will continue to receive the strong financial and moral support of this council," Curtis hoped.

He indicated some urgency about the improvement and protection of smaller creeks on the upper river as fish spawning grounds.

Curtis said council should consider the implications of another housing boom and an official long-range development plan for Gordon Head, where most of the construction will take place.

He was also concerned about parkland acquisition, development and planning of parks, recreation and open space, and land assembly for housing projects that cater to the low and middle income bracket.

It's like finding a chest filled with a Pirate's Ransom

LUNDS

926 FORT ST.

AUCTION

TOMORROW 9:30 A.M.

FURNISHINGS

RUGS

MAJOR APPLIANCES

GARDEN AND CARPENTER TOOLS

Skis and Boots—10 Speed Bike

SMALL LOTS

View Today Until 5 p.m.
TOMORROW FROM 8 A.M.

LUNDS AUCTIONEERS & APPRAISERS PHONE 386-3308

Highway Work Causes More Drain Troubles

LAKE COWICHAN — A drainage problem on Beaver Road, Lake Cowichan, is worse because of construction on the new Lake Cowichan Highway, says village administrator Bill Chappell.

The village council has asked the department of highways to assist in correcting the problem which caused minor flooding in the area during the Christmas rains.

"It has always been a wet spot in there but the people have never been faced with what they had this year," Chappell said.

Since the highway was constructed last summer, Chappell said more water is being diverted than can be handled by the existing drainage system.

Peter Henry Re-Elected Fire Chief

NORTH COWICHAN — Peter Henry has been re-elected for his third consecutive year as North Cowichan-Southend volunteer fire chief.

Other executive members elected Wednesday evening were deputy Pat Clackson; senior captain Olay Thorne; second captain David Goodacre; 1st Lt. Cliff Bodell; 2nd Lt. Bob Tamplin and secretary treasurer Roy Jones.

Installation of officers will be held Feb. 14 at the firehall.

Driver Unhurt As Car Flips

A 69-year-old driver escaped unhurt when his car flipped over on its roof after colliding with another car on Craigflower Road this morning.

Alvin Hill, 13-1336 Craigflower, was driving east on Craigflower around 7:30 a.m. when he collided with a westbound car driven by Harold Fraser, 401-1007 Esquimalt road.

Damage to Hill's car was described by Esquimalt police as extensive.

They Really Dig This Gardener

PRESTBURY, England (Reuter) — Roy Sheldon's offer to do some gardening for his neighbors brought some embarrassing replies from local women.

They started calling with requests for services normally performed by their husbands.

The confusion started when Roy put up a notice in the post office of this northeast England village saying: "Man wants work. Ring any time. Will do anything in the garden."

But the last three words were obscured by another notice.

Roy's wife Sheila said she nearly passed out from the first reply. "It was so embarrassing when she came right out and said she wanted Roy's services because her husband's were not enough."

Commented Roy: "This is not the kind of work I had in mind."

B.C. Attacks Psychiatrist Shortage

VANCOUVER (CP) — Alex Porteous, British Columbia's assistant deputy health minister in charge of mental health, said Thursday the province is looking for 30 psychiatrists to relieve a chronic shortage in government mental institutions and clinics.

Porteous said the government has contacted the Canadian Psychiatrists Association and other organizations in an attempt to find qualified psychiatrists.

He said the 30 doctors are required mainly in the Vancouver area. The province recently increased its salaries for government psychiatrists to meet those in other provinces.

'Bad Shot' Fined

A man who claimed there was hair in his food last night was fined $35 in provincial court today for causing a disturbance by being drunk.

Roland Frank Chaput, 44, of 100½ Balmoral was apprehended by police Thursday night after he threw a plate of Chinese food at the manager of the Olympic Cafe, 636 Johnson.

The plate missed, struck a cash register, bounced off and struck a restaurant patron.

Judge Edmond St. Jorre told the accused he should have contacted the local health inspector and not vented his anger on the management, "especially when you are such a bad shot."

Police said that Chaput, who works in the kitchen of a local hospital, had been drinking.

B.C. Consumers Want Probe Of Fuel Prices

The national board of the Consumers Association of Canada has been asked to investigate the increased price of fuel oil which resulted from a general price increase by oil companies in B.C.

Mrs. Ruth Lotzkar, president of the B.C. Branch of CAC, sent a telegram to the national body Thursday asking for the inquiry.

Boy Injured In Bike Crash

A 15-year-old boy is in fairly good condition in Royal Jubilee Hospital today after losing control of his bicycle and colliding with a car Thursday afternoon.

Steven Jefferson 1563 Burton, was on his way home from Lansdowne Junior High School where he is a Grade 10 student. The accident occurred at Lansdowne and Aldridge.

Youth League Seeks Players

The Oak Bay Invaders Canadian Youth Football League is looking for players in its peewee division.

Boys between the ages 10 and 12 are eligible.

The league involves six-player teams in tackle football and all equipment is supplied. The schedule opens Sunday, March 4, and continues with two games each Sunday at the Oak Bay High School oval. Practices begin in February.

Those interested can contact Dr. Ross Sinclare at 598-2766.

Relay Meet Saturday

The sixth annual Thetis Lake Relays take place Saturday at Thetis Lake Park with five events planned starting at 12 noon.

Entries will be accepted until race time. The fee is $2 a team.

First event is the elementary school girls' 4x1-mile relay followed by a similar race for elementary school boys, a women's open 4x1½-mile relay, high school boys' and men's open races, each 4x3-mile affairs.

Additional information is available from Anne Langdale, 1264 Queensbury Ave., Victoria, telephone 382-1080.

MOUNTIES CHARGED WITH MISCHIEF

VANCOUVER (CP) — Three members of the RCMP drug squad were charged Thursday with mischief and attempted arson in a raid Nov. 23 on a house in White Rock occupied by members of a motorcycle club.

Corporal Gerald Walker and Constables Terrence Bryan and Brian Papp, all of Vancouver, have been summonsed to appear next Wednesday in court in White Rock.

The charges arise from allegations by members of the Gypsy Wheelers Motorcycle Club that the policemen deposited a petroleum product on the porch of a house during or after a search for narcotics.

There was no fire. No narcotics charges resulted from the raid.

FISH TWICE A WEEK IS MERCURY HAZARD

BRUSSELS (Reuter) — A Belgian consumer magazine warns that people who eat fish or other seafood more than twice a week run the risk of mercury poisoning.

The magazine Test Buys said that analyses done by its researchers on wild and culture-grown mussels showed that they contained enough mercury to cause serious poisoning and even kill people who ate large quantities regularly.

It noted disagreements about safe levels of mercury content in fish and other seafood and considered an organic mercury content of more than 0.2 milligrams per kilogram as being dangerously high.

The safely acceptable level of mercury content was 0.1 milligram, it said.

The magazine tested only mussels collected at beds in Britain, France, Belgium, Holland, West Germany and Denmark. It found that 83 per cent of the samples contained more than 0.1 milligrams of organic mercury and 21 per cent had a content of more that 0.2 milligram.

It urged people eating more than 18 ounces of seafoods daily to "immediately reduce their consumption" and those eating about four ounces a day "to be prudent."

CLASSIFIED ADS PUT YOU ON THE SLOPES IN STYLE!

Winter is so much more fun with extra cash to spend . . . cash that makes you the best dressed girl . . . if not the best skier . . . on the slopes. And, when it comes to collecting extra money, Classified Ads get great results.

Look around your home for every worthwhile thing you don't enjoy anymore — and write it down. The things you have on your list (and you'll be surprised at how many you find) are worth cash to someone else—and all you do to reach them quickly is to call the number below to place your ad.

Get cash that makes your winter a sensation. Use fast-action Classified Ads today!

PHONE

386-2121

This Advertisement Brought Immediate Results

172 McCULLOCH CHAIN SAW-new bar and chain, $75. Propane portable stove 2-burner pressure regulator, $25. 2 tires, 845x15, 885x15, 1 wheel 15". Offers. Cedar fence post. Round or split. Utility power poles. Various lengths. Phone 000-0000.

VICTORIA'S DAILY NEWSPAPERS

'Beaumont Shoal' Sounds Just Fine

AROUND OUR SHORES

By Pat Dufour

A stretch of underwater territory near the island on which he lived for nearly half a century could be named for the former "king" of Discovery Island, Capt. E. G. Beaumont.

Almost up to the time he died at the age of 91, "Cappy" Beaumont used to scull around Discovery and the neighboring islands.

It seems to me appropriate that something tangible — if unseen — should be named after the man who donated so much parkland for other people to enjoy in the years to come — 513 acres of waterfront at Bedwell, 350 acres on Fraser Lake east of Prince George and part of Discovery.

Talking about Sunday's long-distance race for Royal Victoria Yacht Club's keel boats on the weekend, Nigel Scott-Moncrieff mentioned that this winter the club has been using the ministry of transport's light buoy which marks an eight-fathom shoal, 2½ miles northeast of the Discovery Light.

They've been listing it, unofficially, on the race instructions as the Beaumont Light in memory of one of the club's best-known members.

What are the chances of making the name stick?

Pretty good, says Michael Bolton, regional hydrographer, although the name would have to be given to the shoal, not the light.

He says his department would be "quite amenable" to the move, if the club wants to initiate action by sending in a letter of request.

Bolton explains that the request would then be sent by his department to the provincial department that deals with the naming of geographical features. From there the request would go to Ottawa for national approval.

Bolton explains the whole operation might take a year.

If Beaumont Shoal becomes official, no monument could be more appropriate for the man who grew up in England and came here to become one of this area's better-known citizens.

The shoal lies under the only buoy in Canadian waters that marks a safety route, laid down in an agreement between Canadian and American authorities in 1970 in preparation for the huge commercial vessels expected to use these waters in the future.

Getting back to last Sunday's race, Gordie Vickery's Valhalla was the big winner in division I, Pacific Handicap Racing Fleet category.

After her came Peter Young sailing in a new Columbia 30, Raven; Bob Hosie's Triad, Bob van den Dreissche's Noosa; Ian Duncanson's Kim, Tom Loney's new Coranado 34, Bacarra; Jan Huiber's Sea Spell and Shaun Peck's Neptune.

Hugh Porter's Errigal was first over-all in division III, PHRF. She eased out John Nelson's Kaya, Gerry Howell-Jones' San Juan 24 and George Parkes' Fairlight.

Team racing between Royal Vic. frostbiters and members of the Esquimalt Squadron, Canadian Forces Sailing Association, gets under way at Cadboro Bay 10 a.m. Saturday.

A total of 24 boats will be involved with each club fielding two teams of Davidsons and four of El Toros.

Teams will be competing for the Nuts Trophy, the second half of the competition to be held in Esquimalt Harbor Sunday, Jan. 21. On that date the boats used will be El Toros and two-man 420s.

RVYC cancelled series racing last Saturday in order that their El Toros could get in some pre-race practising.

After being shorebound over the year-end holidays, members of the Turkey Head Sailing Association will be out for two races in waters off Oak Bay Marina Sunday.

The start times are 10 a.m. and 1:30 p.m.

Two-Year Suspension For Referee Molester

The B.C. Amateur Hockey Association has cracked down hard on a player who recently molested a game official.

Mike Scorse, 18, of the Grandview Steelers of the Vancouver Junior "B" League, has had his membership lifted for two years, until Dec. 16, 1974, BCAHA secretary-manager Ivan Temple of Victoria announced Thursday.

Scorse grabbed an official by the sweater, forcibly held him, held a fist to the official's chin, and then, after roughly releasing him, bumped into and attempted to trip the official.

Scorse had been suspended for a similar violation last season. He appealed his suspension, and was allowed to play this year.

Peter Konkin, a coach at Burns Lake, also has been suspended for the balance of the season for pulling his bantam team off the ice in a recent game.

SHIPS SET FOR FLEET TOURNAMENT

The annual fleet hockey tournament for ships within the Esquimalt squadron will get under way Monday with games at the Esquimalt Sports Centre and Juan de Fuca Arena.

Eight ships will compete in the double-knockout tournament which winds up Jan. 19.

Play gets under way at 9:30 a.m. at the Sports Centre with Terra Nova meeting Provider. MacKenzie and Rainbow will play off, starting at 10 a.m., at Juan de Fuca.

Other ships participating are Chaudiere, Gatineau, Qu'Appelle and St. Croix.

GARIBALDI COMMITTEE GIVES UP GAMES' BID

VANCOUVER (CP) — The Vancouver-Garibaldi Olympic Committee announced Wednesday it will not pursue its bid for the 1967 Winter Olympic Games.

Sid Young, committee president, said the decision was "taken due to the comparatively short time remaining to build necessary facilities, and the provincial government's feelings that in terms of priorities, it could not whole-heartedly financially support a bid at this time."

The committee has notified the Canadian Olympic Association of its decision.

SKI PEETZ

Who invented the Screwdriver?

Smirnoff

The Vodka that leaves you breathless.

1.49 DAY is TUESDAY January 16th at EATON'S

Store Information 382-7141

EATON'S

Store Information 382-7141

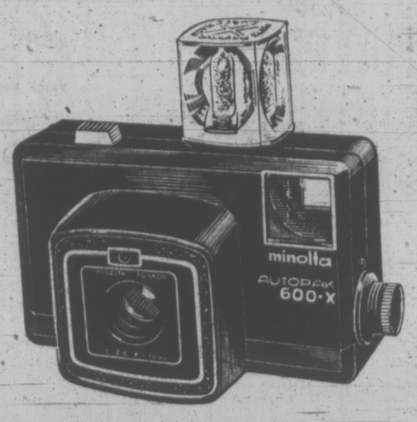

Minolta Autopak 600-X Decides When To Flash

Automatic flash without batteries. Keep an X-cube on the Autopak day and night, indoors or out. When you need it, the X-cube flashes. When you don't, it doesn't. Automatically. Go No-Go signals in finder warn you when to add or change X-cube. Automatic daylight photography sensitive electric eye adjusts everything for best exposure. Optical-Glass Rokker f:2.8 lens assures razor-sharp color slides . . . color or black-and-white snapshots. Instant loading, uses drop-in 126 film cartridges. With case.

Special, each 54.95

Cameras, Main Floor

Eaton's January Bargain Spots

Watch Daily For Storewide Savings Downtown

THE SOUND BARRIER HAS BEEN BROKEN

AUGIE & FUNK stereo centres

OPENS TODAY! Open 'til 9 p.m.

755 YATES ST. (Next to the Dominion Hotel) 382-5613

victoria times
tv week
January 12 to January 19

Miss Sarah Remembers

A daughter' fond memories of her famous father form the basis of a one-hour color film special on CBC-TV, Churchill the Man, for telecast on January 14 at 8 p.m. on Channel 2 and 6.

Miss Sarah Churchill appears in the film at Chartwell, the Churchill home in Kent, reminiscing about Sir Winston as a family man. The atmosphere at Chartwell is virtually unchanged since the death of the great wartime leader, writer and statesman in 1965.

Commentary is spoken in the film by Douglas Fairbanks. Churchill the Man is from Statesman Films Ltd. of London, England, and was produced by William Mooney, written, photographed and directed by Peter Lambert. Churchill's voice is by actor Peter Cavanagh.

The film presents Churchill in his many facets — as wit, humanitarian, wartime leader, animal lover, artist, bricklayer, and above all as a father able to communicate with his daughter.

The family history harks back to the Marlboroughs, a dukedom created by Queen Anne in 1702 for John Churchill in payment for his fantastic success in defeating the French in battle. Blenheim Palace was built by John Churchill, and it was there that Winston Churchill was born to the former Jennie Jerome of New York and Lord Randolph. Jennie is portrayed in the film by actress Barbara Lindley.

The film follows the young Churchill to Harrow, the exclusive public school where he was said to have been a mediocre student. A former headmaster recalls how Sir Winston came back annually to visit his old school, even in his latter years.

Churchill's extraordinary public career in the military, the world of letters and politics leads up to his sudden ascension to power as Prime Minister of Britain during the difficult "blood, sweat and tears" era of the Second World War.

Winston Churchill 1874 - 1965

Through film clips are recalled some of the highlights of those Churchill years — his Atlantic Charter meeting with Roosevelt off the coast of Newfoundland, his visit to the United States Senate in Washington in 1941, his address to Canada's Parliament in which he made reference to the prediction that "England will have her neck wrung like a chicken . . . Some chicken . . . Some neck!"

Commenting on Churchill the speechmaker in the one-hour film special is A. J. P. Taylor, a professor of history at Oxford.

Interspersed with the historic accounts are the personal reminiscences of Miss Churchill, who tells about her father's advice given when she embarked on a theatrical career.

She also recalls, from his latter years, the involved preparations for celebration of her father's 80th birthday, planned to be held in Parliament with Queen Elizabeth in attendace. The presentation of a birthday portrait which Churchill clearly hated prompted his caustic comment: "A remarkable example of modern art!"

Following her father's death, the funeral procession and service in St. Paul's Cathedral inspired his daughter to write a poem in tribute, The Last Farewell, which she recites in the closing moments of the film.

Saturday, January 13

8 a.m.
4—Osmonds
5—Jetsons
6—Topic
7—Bugs Bunny
8—Topic
12—Bugs Bunny

8:30 a.m.
4—Cartoon Movie
5—Pink Panther
6—Edith Serei
7—J. P. Patches
8—Edith Serei
12—Sabrina

9 a.m.
2—French Program
4—Cartoon Movie
5—Underdog
6—Uncle Bobby
7—Chan Clan
8—Uncle Bobby
12—Chan Clan
13—Contact

9:30 a.m.
2—French Program
4—Brady Kids
5—Barkleys
6—Uncle Bobby
7—Scooby Doo
8—Uncle Bobby
12—Scooby Doo
13—Contact

10 a.m.
2—French Program
4—Bewitched
5—Sealab 2020
6—Pete's Place
7—Scooby Doo
8—Pete's Place
12—Scooby Doo
13—Movie: Tiberius

10:30 a.m.
2—French Program
4—Kid Power
5—Runaround
6—Waterville Gang
7—Josie and the Pussycats
8—Waterville Gang
11—News (10:45)
12—Banana Splits
13—Movie continued

ALL TIMES ARE LOCAL

CHANNELS RESERVE RIGHT TO MAKE LAST-MINUTE CHANGES

11 a.m.
2—French Program
4—Funky Phantom
5—Children's Theatre
6—Wrestling
7—Flintstones Hour
8—Puppet People
11—Consumer Report
12—Flintstones Hour
13—Movie continued

11:30 a.m.
2—French Program
4—Lidsville
5—Theatre continued
6—Wrestling
7—Flintstones Hour
8—Story Theatre
11—Farm City Forum
12—Flintstones Hour
13—Movie continued

12 noon
2—Children's Cinema
4—Monkees
5—NHL: New York at St. Louis
6—Children's Cinema
7—Archie's TV Funnies
8—Musical Friends
11—This Week in the NBA
12—Jonny Quest
13—Movie: Gun Fury

12:30 p.m.
2—Cinema continued
4—American Bandstand
5—Hockey continued
6—Cinema continued
7—Fat Albert
8—Musical Friends
11—Travel Film
12—Fat Albert
13—Movie continued

1 p.m.
2—Canadian College Sports
4—Movie: Great Guns
5—Hockey continued
6—Canadian College Sports
7—Children's Film Festival
8—Woodworking
11—Basketball: Notre Dame at Marquette
12—Children's Film Festival
13—Movie continued

1:30 p.m.
2—Sports continued
4—Movie continued
5—Hockey continued
6—Sports continued
7—Children's Films continued
8—Star Trek
11—Basketball continued
12—Children's Films continued
13—Movie continued

2 p.m.
2—Sports continued
4—Movie continued
5—Hockey continued
6—Sports continued
7—Sabrina
8—Star Trek continued
11—Basketball continued
12—Josie and Pussycats
13—Community Service

2:30 p.m.
2—Sports continued
4—Car and Track
5—Basketball: UCLA vs. California
6—Sports continued
7—Movie: Battle Hymn
8—Please Sir
11—Basketball continued
12—Page 12
13—News (2:45)

3 p.m.
2—CBC Curling
4—World Wide Sportsman
5—Basketball continued
6—CBC Curling
7—Movie continued
8—Doctor in the House
11—Laredo
12—Outlook
13—Ski Scene

3:30 p.m.
2—Curling continued
4—Pro Bowlers Tour
5—Basketball continued
6—Curling continued
7—Movie continued
8—Under Attack
11—Laredo continued
12—G. T. Armstrong
13—Jamboree

4 p.m.
2—Bugs Bunny
4—Pro Bowling Tour
5—Basketball continued
6—Bugs Bunny
7—Movie continued
8—Under Attack
9—Sesame Street
11—Lassie
12—CBS Golf
13—Movie: This Above All

4:30 p.m.
2—Bugs Bunny
4—Bowling continued
5—Cowboy — Special
6—Bugs Bunny
7—Wagon Train
8—Wide World of Sports
9—Sesame Street
11—This is Your Life
12—Golf continued
13—Movie continued

5 p.m.
2—NHL: Boston at Toronto
4—Wide World of Sports
5—Special continued
6—NHL: Boston at Toronto
7—Wagon Train
8—Wide World continued
9—Mister Rogers
11—Safari to Adventure
12—Dick Van Dyke
13—Movie continued

5:30 p.m.
2—Hockey continued
4—Wide World continued
5—Community Workshop
6—Hockey continued
7—News
8—Wide World continued
9—Electric Company
11—Lloyd Bridges Water World
12—Mary Tyler Moore
13—Movie continued

6 p.m.
2—Hockey continued
4—Wide World continued
5—News
6—Hockey continued
7—News
8—Wrestling
9—Zoom
11—Star Trek
12—Senator-Interview
13—Name of Game

6:30 p.m.
2—Hockey continued
4—News
5—News
6—Hockey continued
7—Movie: 13 West Street
8—Wrestling
9—Thirty Minutes
11—Star Trek continued
12—Interview continued
13—Name of Game

7 p.m.
2—Hockey continued
4—Lawrence Welk
5—Kreskin
6—Hockey continued
7—Movie continued
8—Bridget Loves Bernie
9—Documentary special
11—If Takes a Thief
12—Interview continued
13—Name of Game

7:30 p.m.
2—Countrytime
4—Lawrence Welk
5—Let's Make a Deal
6—Countrytime
7—Movie continued
8—Police Surgeon
9—Special continued
11—If Takes a Thief
12—Let's Make a Deal
13—Movie: The Juggler

8 p.m.
2—Update
4—Alias Smith and Jones
5—Emergency
6—Temperatures Rising
7—All in the Family
8—Hawaii-Five-O
9—American River — Special
11—Adventurer
12—Gunsmoke
13—Movie continued

8:30 p.m.
2—Maple Music — Special
4—Smith and Jones continued
5—Emergency continued
6—Movie: Marooned
7—Bridget Loves Bernie
8—Hawaii-Five-O
9—Eye to Eye
11—Protectors
12—Gunsmoke continued
13—Movie continued

9 p.m.
2—Music continued
4—Streets of San Francisco
5—Movie: Incident on a Dark Street
6—Movie continued
7—Mary Tyler Moore
8—Move: Company of Killers
9—Movie: Jules and Jim
11—Puget Sound Basketball
12—Sonny and Cher
13—Movie continued

9:30 p.m.
2—Movie: Kill a Dragon
4—Frisco Streets continued
5—Movie continued
6—Movie continued
7—Bob Newshart Show
8—Movie continued
9—Movie continued
11—Basketball continued
12—Sonny and Cher continued
13—Mancini Generation

10 p.m.
2—Movie continued
4—Assignment: Vienna
5—Movie continued
6—Movie continued
7—Marlene Dietrich Special
8—Movie continued
9—Movie continued
11—Basketball continued
12—Marlene Dietrich Special
13—Rollin'

10:30 p.m.
2—Movie continued
4—Assignment: Vienna
5—Movie continued
6—Movie continued
7—Special continued
8—Movie continued
9—Movie continued
11—Basketball continued
12—Special continued
13—Golddiggers

11 p.m.
2—News
4—News
5—News; Movie: Love is a Many Splendored Thing
6—News; Movie: Company of Killers
7—Movie: Petulia
8—News
11—Roller Derby
12—Movie: Mr. Hobbs Takes a Vacation
13—Movie: The Unearthly

11:30 p.m.
2—Movie: Dr. Goldfoot (11:40)
4—News; Movie: Many Rivers To Cross
5—Movie continued
6—Movie continued
7—Movie continued
8—Movie: The Ceremony
11—Roller Derby
12—Movie continued
13—Movie continued

12 Midnight
2—Movie continued
4—Movie continued
5—Movie continued
6—Movie continued
7—Movie continued
8—Movie continued
11—News; Sports
12—Movie continued
13—Movie continued

12:30 a.m.
2—Movie continued
4—Movie continued
5—Movie continued
6—Movie continued
7—Movie continued
8—Movie continued
12—Movie continued
13—Movie: You'll Never See Me Again

MOVIES

Saturday

Gun Fury (xx), on 13 at noon. 1953 western starring Rock Hudson, Lee Marvin and Donna Reed.

Great Guns (xx), on 4 at 1. Laurel and Hardy comedy western — vintage 1941.

Battle Hymn (xxx), on 7 at 2:30. Rock Hudson and Martha Hyer star in this 1956 drama that tells the true story of Air Force chaplain Dean Hess, who aided orphaned children during the Korean War.

This Above All (xxx), on 13 at 4. A good adaptation of Eric Knight's novel about an aristocratic woman and a disillusioned deserter during the Second World War. Starring in this 1942 drama are Joan Fontaine and Tyrone Power.

13 West Street (xx), on 7 at 6:30. A tough 1962 crime drama starring Alan Ladd Rod Steiger and Michael Callan.

Marooned (xxx), on 6 at 8:30. Oscar-winning special effects highlight this 1969 space travel drama starring Gregory Peck and David Janssen.

Incident on a Dark Street (xx), on 5 at 9. A TV crime drama about the operations of the U.S. Attorney's office in the Department of Justice. Cast includes David Canary, Richard Castellano and William Shatner.

Company of Killers (xx), on 8 at 9. Van Johnson, Ray Milland and Fritz Weaver star in this 1970 police thriller made for TV but released to theatres.

Jules and Jim (xxxx), on 9 at 9. Francois Truffaut's award-winning drama launches a 12-week series of Film Odyssey repeats. A lyrical story of a love triangle, this 1962 movie stars Jeanne Moreau, Oskar Werner and Henri Serre.

Kill a Dragon (xx), on 2 at 9. Jack Palance and Fernando Lamas star in this 1967 adventure drama set in Hong Kong.

Petulia (xxx), on 7 at 11. Directed by Richard Lester this 1968 drama tells a bittersweet story of a love affair between two lonely people trying to pick up the pieces of their shattered lives. Cast includes George C. Scott and Julie Christie.

Mr. Hobbs Takes a Vacation (xxx), on 12 at 11. A delightful 1962 comedy about the chaotic summer holiday of the Hobbs family starring James Stewart and Maureen O'Hara.

Love Is a Many Splendored Thing (xx), on 5 at 11:15. Based on novelist Han Suyin's autobiographical novel, this 1955 drama tells of the love affair between an American war correspondent and a Eurasian lady doctor and stars Jennifer Jones and William Holden.

Company of Killers (xx), on 6 at 11:30. (See earlier for details.)

The Ceremony (xx), on 8 at 11:30. Laurence Harvey and Sarah Miles star in this 1964 tale of murder, robbery and jealousy set in Tangiers.

Many Rivers to Cross (xxx), on 4 at 11:45. Rollicking 1954 comedy about a young woman who tricks a trapper into a shotgun marriage starring Robert Taylor, Eleanor Parker and Victor McLaglen.

BIX
PAINT
VARNISH
REMOVING
We Strip — You Finish
SPECIALTY FINISHERS
382-4612

AN UNANSWERED PHONE IS A DOOR SLAMMED IN THE FACE OF YOUR CUSTOMER

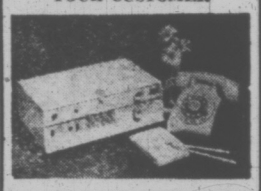

KEEPS YOUR DOOR OPEN 24 HOURS A DAY, EVERY DAY!
RECORD-O-FONE
382-9134 ANYTIME
ROSSON ENTERPRISES LTD.

SPORT HIGHLIGHTS

SATURDAY

NHL Hockey, 12 noon (5). New York Rangers vs. St. Louis Blues.

Canadian College Sports, 1 p.m. (2, 6). College Basketball Highlights.

College Basketball, 1 p.m. (11). Notre Dame vs. Marquette.

College Basketball, 2:30 p.m. (5). UCLA vs. California.

Curling, 3 p.m. (2, 6). el Watchhorn meets Eldon Coombe.

Pro Bowlers Tour, 3:30 p.m. (4). The Don Carter Classic.

CBS Golf Classic, 4 p.m. (12). Sam Snead and J. C. Snead vs. Bob Murphy and Grier Jones.

Wide World of Sports, 4:30 p.m. (8), 5 p.m. (4). Harlem Globetrotters.

NHL Hockey, 5 p.m. (2, 6). Boston Bruins vs. Toronto Maple Leafs.

College Basketball, 9 p.m. (11).

SUNDAY

NBA Basketball, 10 a.m. (4). Los Angeles Lakers vs. Atlanta Hawks.

Super Bowl Pre-Game, 12 noon (5).

Super Bowl, 12:30 p.m. (2, 5, 6). Miami Dolphins vs. Washington Redskins.

Roller Derby, 1:30 p.m. (8).

CBS Golf Classic, 2 p.m. (7). Sam Snead and J. C. Snead vs. Bob Murphy and Grier Jones.

WHA Hockey, 2:30 p.m. (12). Houston Aeros vs. New England Whalers.

Super Bowl Post-Game, 3:30 p.m. (5).

Wrestling, 11:45 p.m. (8).

WEDNESDAY

NHL Hockey, 5 p.m. (8). Pittsburgh Penguins vs. Montreal Canadiens.

Child Opera

The Canadian Children's Opera Chorus was formed in 1968 by Ruby Mercer, opera commentator and editor of Opera Canada, with a Toronto choral master and director, Lloyd Bradshaw.

CABLE 10 CABLEVISION
VICTORIA'S Community Channel
7 P.M. to 10 P.M.
Monday, Jan. 15th through Friday, Jan. 19th

TIME	MONDAY	TUESDAY	WEDNESDAY	THURSDAY	FRIDAY
7:00	LADIES' FIRST	YESTERDAY TOWN "The Immigrants" —Van Centennial Museum	CHRONIQUES DE FRANCE "Newsmagazine" —French TV	FLORAL CREATIONS —Rosemary Wormald	ARTS CALENDAR (Erika Kueth) —Arts Council
7:30	LADIES (continued) —Daphne Goode	VICTORIA OUTDOORSMEN "Sailing" —Mike Walton	THE ISLAND HOBBYIST "Puppetry" —Virginia Adrian	YOU AND THE LAW "Head On Collisons" —Saanich Police	FOCUS ON CHILDREN 1. Davey and Goliath 2. Tuktu— Eskimo Boy
8:00	PROJECT-TRAVEL "The Low Countries"	SPECTRUM "Science and Technology" —National Educational TV	CANADA AT WAR "The Norman Summer" —Nat. Film Board	CANADIAN FORCES PACIFIC —C.F.B. Esquimalt	VICTORIA OUTDOORSMEN "Sailing" —Mike Walton
8:30	NATURE'S BEST "The Peace Game"	ABC'S OF TYPING "Unit I" —Camosun College	TOMORROW —TODAY AGRICULTURE TODAY CONTACT I (Walter Donald) —Council Of Churches	PROJECT-TRAVEL "Mediterania"	SPECTRUM "Science and Technology" —National Educational TV
9:00	JR. CHAMBER FORUM—"Capital City Issues and Open Telephones"	OUTLOOK "Victorians In Israel"	YOU AND THE LAW "Criminal Injury Compensat." —Saanich Police	B.C. TRAILS "An Encounter With The Outdoors"	ARCHITECTURAL CLINIC "A Child's View"
9:30	FORUM (continued) —Jr. Chamber of Commerce	OUTLOOK (con't.) —Helen Baines		TRAILS (con't.) —Bud Pauls	CLINIC (continued) —Architectural Inst. B.C.

Sunday, January 14

8 a.m.
4—Brainsville
5—Dialogue: Davey
6—Old-Time Gospel Hour
7—Day of Discovery
8—Sacred Heart; Living Word
11—News (8:15)
12—Day of Discovery

8:30 a.m.
4—Youth In Agriculture
5—Gardening
6—Old-Time Gospel Hour
7—Oral Roberts
8—Niven Miller
11—Billy Hargis
12—Preview
13—Revival Fires

9 a.m.
4—Curiosity Shop
5—The Answer
6—Garner Ted Armstrong
7—Mormon Tabernacle
8—Crossroads
11—Old Time Gospel Hour
12—Anchor
13—This Is the Life

9:30 a.m.
4—Curiosity Shop
5—Eight Lively Arts
6—It Is Written
7—Dimension '73
8—News Report
11—Gospel Hour
12—Cathedral of Tomorrow
13—Children's Gospel Theatre

10 a.m.
4—Basketball: L.A. at Atlanta
5—Lions Are Free—Special
6—Oral Roberts
7—Camera Three
8—Oral Roberts
11—Scenario of the 70s
12—Cathedral of Tomorrow
13—News; Movie: Veils of Bagdad

10:30 a.m.
2—French Program
4—Basketball continued
5—Special continued
6—Niven Miller
7—Face the Nation
8—Album TV
11—Hour of Power
12—Face the Nation
13—Movie continued

ALL TIMES ARE LOCAL

CHANNELS RESERVE RIGHT TO MAKE LAST-MINUTE CHANGES

11 a.m.
2—French Program
4—Basketball continued
5—Super Sundays — Special
6—Roller Derby
7—News
8—It Is Written
11—Hour of Power
12—Rev. Solbrekken
13—Movie continued

11:30 a.m.
2—French Program
4—Basketball continued
5—Special continued
6—Roller Derby
7—Audubon Wildlife Theatre
8—Garner Ted Armstrong
11—Ask Your Doctor
12—Burke's Law
13—Movie continued

12 noon
2—Wild Kingdom
4—Basketball continued
5—Superbowl Pre-Game
6—Faith To Live By
7—Movie: Modesty Blaise
8—Kiddies on Kamera
11—It Is Written
12—Burke's Law
13—Movie: Winchester '73

12:30 p.m.
2—Football: Miami-Washington
4—Bullwinkle
6—Football: Miami-Washington
5—Football: Miami-Washington
7—Movie continued
8—Outdoor Sportsman
11—Rex Humbard
12—Movie: Long Arm
13—Movie continued

1 p.m.
2—Football continued
4—Make a Wish
5—Football continued
6—Football continued
7—Movie continued
8—NFB Film
11—Rex Humbard
12—Movie continued
13—Movie continued

1:30 p.m.
2—Football continued
4—Directions
5—Football continued
6—Football continued
7—Movie continued
8—Roller Derby
11—Believe In Miracles
12—Movie Continued
13—Movie continued

2 p.m.
2—Football continued
4—Issues and Answers
5—Football continued
6—Football continued
7—CBS Golf Classic
8—Roller Derby
11—Voice of Calvary
12—Movie continued
13—Movie: Battle Hell

2:30 p.m.
2—Football continued
4—Action: Inner City
5—Football continued
6—Football continued
7—Golf continued
8—Movie: If Tomorrow Comes
11—Laredo
12—WHA: Houston vs New England
13—Movie continued

3 p.m.
2—Football continued
4—New in School
5—Football continued
6—Football continued
7—Movie: Gun for a Coward
8—Movie continued
11—Laredo continued
12—Hockey continued
13—Movie continued

3:30 p.m.
2—News Profile; Gardening
4—Movie: Andy Hardy Gets Spring Fever
5—Superbowl Post-Game
6—Movie: If Tomorrow Comes
7—Movie continued
8—Movie continued
11—Victory at Sea
12—Hockey continued
13—Movie continued

4 p.m.
2—Dollars and Sense
4—Movie continued
5—Movie: Mr. Hobbs Takes a Vacation
6—Movie continued
7—Movie continued
8—Horst Koehler
9—Sesame Street
11—Movie: Monster Zero
12—Hockey continued
13—Movie: Bullets or Ballots

4:30 p.m.
2—Country Canada
4—Movie continued
5—Movie continued
6—Country Canada
7—Tarzan Movie
8—Question Period
9—Sesame Street
11—Movie continued
12—Hockey continued
13—Movie continued

5 p.m.
2—Confrontation
4—National Geographic
5—Movie continued
6—Confrontation
7—Movie continued
8—Challenging Sea
9—Mister Rogers
11—Movie continued
12—Mission: Impossible
13—Movie continued

5:30 p.m.
2—Telescope
4—National Geographic
5—Movie continued
6—Know Your Sports
7—Movie continued
8—Know Your Sports
9—Electric Company
11—Movie continued
12—Mission: Impossible
13—Movie continued

6 p.m.
2—World of Disney
4—Challenge
5—News
6—News
7—60 Minutes
8—News
9—Zoom
11—Movie: Beau James
12—60 Minutes
13—Name of the Game

6:30 p.m.
2—World of Disney
4—News
5—Meet the Press
6—Don Messer
7—60 Minutes
8—Don Messer
9—Snow White—Special
11—Movie continued
12—60 Minutes
13—Name of the Game

7 p.m.
2—Beachcombers
4—U.F.O.
5—Wild Kingdom
6—Beachcombers
7—I've Got a Secret
8—Kreskin
9—Special continued
11—Movie continued
12—Price Is Right
13—Name of the Game

7:30 p.m.
2—Adventures of Black Beauty
4—U.F.O. continued
5—World of Disney
6—Adventures of Black Beauty
7—Dick Van Dyke
8—National Geographic — Special
9—Puppets and the Poet—Special
11—Movie continued
12—The Protectors
13—Movie: Neon Ceiling

8 p.m.
2—Churchill—Special
4—The FBI
5—Disney continued
6—Churchill—Special
7—M-A-S-H
8—Special continued
9—Special continued
11—Movie continued
12—M-A-S-H
13—Movie continued

8:30 p.m.
2—Churchill continued
4—The FBI continued
5—McMillan and Wife
6—Churchill continued
7—Mannix
8—Mannix
9—French Chef
11—TBA
12—Maude
13—Movie continued

9 p.m.
2—Sunday at Nine
4—Movie: Plaza Suite
5—McMillan continued
6—Sunday at Nine
7—Mannix
8—Mannix
9—Masterpiece Theatre
11—Day of Discovery
12—Movie: Four for Texas
13—Movie continued

9:30 p.m.
2—Sunday at Nine continued
4—Movie continued
5—McMillan continued
6—Sunday at Nine continued
7—Robert Young—Special
8—A Touch of Grace
9—Masterpiece Theatre
11—Scenario of 70s
12—Movie continued
13—Jonathan Winters

10 p.m.
2—Weekend
4—Movie continued
5—Night Gallery
6—Weekend
7—Special continued
8—W5
9—Firing Line
11—Door to Life
12—Movie continued
13—Soul Street

10:30 p.m.
2—Weekend continued
4—Movie continued
5—News
6—Weekend continued
7—On The Buses
8—W5 continued
9—Firing Line continued
11—Garner Ted Armstrong
12—Movie continued
13—Soul Street

11 p.m.
2—News
4—News
5—Thriller
6—News; Movie: The Ceremony
7—News
8—News
11—News
12—Movie continued; News
13—Movie: Chief Crazy Horse

11:30 p.m.
2—Movie: Top Hat (11:45)
4—Movie: High Barbaree
5—Thriller continued
6—Movie continued
7—Movie: Great Bank Robbery
8—Journal International
12—Movie: Great Bank Robbery
13—Movie continued

12 Midnight
2—Movie continued
4—Movie continued
6—Movie continued
7—Movie continued
8—Wrestling (11:45)
12—Movie continued
13—Movie continued

12:30 a.m.
2—Movie continued
4—Movie continued
6—Movie continued
7—Movie continued
8—Wrestling
12—Movie continued
13—Movie continued

MOVIES

Sunday

The Long Arm (xxx), on 12 at 12:30. Jack Hawkins stars in this authentic account of how Scotland Yard solved a series of safe robberies.

Yangtse Incident (xx), on 13 at 2. A semi-documentary about the HMS Amethyst, trapped in the Yangtse River in 1949.

If Tomorrow Comes (xx), on 8 at 2:30, and 6 and 3:15. Patty Duke stars in this 1971 TV movie about a star-crossed inter-racial marriage during the Second World War.

Bullets or Ballots (xxx), on 13 at 4. Good 1936 racketeering story with a customary convincing, tough-guy performance by Edward G. Robinson. Joan Blondell plays the female interest.

Beau Janies (xxx), on 11 at 6. Nostalgic 1957 biography about the life and political career of colorful James J. Walker, mayor of New York City during prohibition starring Bob Hope, Paul Douglas and Vera Miles.

The Neon Ceiling (xxx), on 13 at 7:30. Lee Grant won an Emmy for her performance in this excellent Tv drama about a runaway wife and her daughter who become involved with a philosophical owner of a roadside cafe. Gig Young co-stars with Miss Grant.

Plaza Suite (yxx), on 4 at 9. Walter Matthau plays three different roles in Neil Simon's delightful 1971 comedy co-starring Maureen Stapleton, Barbara Harris and Lee Grant.

Four For Texas (xx), on 12 at 9. A comedy-western that has Frank Sinatra and Dean Martin as friendly enemies who both want to be gambling boss of Galveston, Texas.

The Ceremony (xx), on 6 at 11:20. (See Saturday, 11:30 p.m. on channel 8 for details.

The Great Bank Robbery (xx), on 7 and 12 at 11:30. Zero Mostel, Kim Novak and Clint Walker star in this 1969 satirical farce about a bumbling heist in the Old West.

Top Hat (xxxx), on 2 at 11:45. The best of the Ginger Rogers-Fred Astaire movies highlighted by Irving Berlin tunes and flawless dancing — vintage 1935.

High Barbaree (xx), on 4 at 11:45. Van Johnson and June Allyson star in this 1947 adventure-drama about a pilot who crash lands in the Pacific and his struggle for survival.

SPECIALS

Saturday

NBC Children's Theatre, on 5 at 11. All About Me, the first of five educational programs, blending animation, live action and puppetry. This first one takes us on a tour of the human body. (60 mins.)

The Tribe That Hides From Man, on 9 at 7. A documentary about a search for the warlike Kreen-Akrore Indians in unexplored jungles of the Amazon. (60 mins.)

Maple Music, on 2 at 8:30. Canadian recording stars Anne Murray, Lighthouse and the Poppy Family in concert. (60 mins.)

Eye to Eye, on 9 at 8:30. Debut of a new program covering some unusual aspects of the art world. (30 mins.)

Marlene Dietrich—I Wish You Love, on 7 and 12 at 10. A one-woman show, taped in London, and featuring songs that Marlene Dietrich has presented in the U.S. and abroad since the Fifties. (60 mins.)

Sunday

Lions Are Free, on 5 at 10. In this sequel to Born Free, actor Bill Travers returns to Kenya to see how his lions are getting along in their natural habitat. (60 mins.)

Snow White, on 9 at 6:30. A Russian production of the Grimm fairy tale performed by members of the Soviet Union's Children's Theatre of Moscow. (60 mins.)

National Geographic, on 8 at 7:30. A rare look at nature's night creatures — the bat, hyenas and the great horned owl. (60 mins.)

Puppets and the Poet, on 9 at 7:30. Scenes from some of Shakespeare's well-known plays using puppet animation provided by the National Theatre of Puppet Arts (60 mins.)

Robert Young and the Family, on 7 at 9:30. A gentle poke at family life starring Robert Young and his guests including Dick Van Dyke and Lee Grant.

RENT OR RENT TO OWN TVs - STEREOS

TV

TV

ZENITH
FLEETWOOD
PHILCO
PANASONIC
HITACHI

STEREO Hi Fi

STEREO Hi Fi

1973 COLOR TV SETS
As Low as $16.00* per month

$20.00 A MONTH
IMMEDIATE DELIVERY
CALL NOW
385-2435
24 HOUR TELEPHONE SERVICE

STEREO and Components
As Low as $8.00* per month

1821 COOK ST.
Open Friday 'til 9

Mais
FURNITURE CITY

CALL 385-2435
For TV or Stereo Rental Information

"We do sell for LESS . . . out of the high rent district."

Monday, January 15

8 a.m.
4—It's Your Bet
5—Today
6—Canada A.M.
7—J. P. Patches
8—Canada A.M.
12—Frisky Frolics

8:30 a.m.
4—This Morning
5—Today
6—Good Morning
7—Captain Kangaroo
8—Good Morning
12—Captain Kangaroo

9 a.m.
4—This Morning
5—Dinah's Place
6—Yoga
7—News
8—Yoga
9—M for Music (9:15)
11—Garner Ted Armstrong
12—Jokers Wild
13—Three Stooges; Joyce Brothers

9:30 a.m.
2—Mr. Dressup
4—Movie: Bannerline
5—Concentration
6—Mr. Dressup
7—News
8—Trouble With Tracy
9—Children of the World
11—Price Is Right
12—Price Is Right
13—Project 13

10 a.m.
2—B.C. Schools
4—Movie continued
5—Sale of the Century
6—B.C. Schools
7—Gambit
8—Eye Bet
9—Electric Company
11—Jack LaLanne
12—Gambit
13—Project 13

10:30 a.m.
2—Friendly Giant; Chez Helene
4—Movie continued
5—Hollywood Squares
6—Friendly Giant; Chez Helene
7—Love of Life
8—Family Affair
9—Working; Ripples
11—New Zoo Revue
12—Love of Life
13—Project 13

ALL TIMES ARE LOCAL.

MAKE LAST-MINUTE CHANGES CHANNELS RESERVE RIGHT TO

11 a.m.
2—Sesame Street
4—Not for Women Only
5—Jeopardy
6—Ed Allen
7—Where the Heart Is
8—Jean Cannem
9—Music; Art Starts
11—Romper Room
12—Where the Heart Is
13—Stump the Stars

11:30 a.m.
2—Sesame Street
4—Bewitched
5—Who, What or Where
6—Hogan's Heroes
7—Search for Tomorrow
8—Sewing (11:45)
9—Sesame Street
11—Romper Room
12—Search for Tomorrow
13—Joanne Carson's VIP's

12 noon
2—Luncheon Date
4—Password
5—Take Time
6—Noon Show
7—News
8—News; Pete's Place
9—Sesame Street
11—Three on a Match
12—Merv Griffin
13—Movie: Lady Godiva

12:30 p.m.
2—Luncheon Date
4—Split Second
5—Take Time
6—Movie: I Deal in Danger
7—As the World Turns
8—Movie: I Deal in Danger
9—Successful Investing
11—I Love Lucy
12—Merv Griffin
13—Movie continued

1 p.m.
2—Bob Switzer
4—All My Children
5—The Doctors
6—Movie continued
7—Guiding Light
8—Movie continued
9—Work; M for Music
11—Galloping Gourmet
12—Merv Griffin
13—Movie continued

1:30 p.m.
2—Audubon Wildlife Theatre
4—Let's Make a Deal
5—Another World
6—Movie continued
7—Edge of Night
8—Movie continued
9—Art Cart; Covers
11—Crafts with Katy
12—That Girl
13—Movie continued

2 p.m.
2—Galloping Gourmet
4—Newlywed Game
5—Return to Peyton Place
6—Movie continued
7—Many Splendored Thing
8—Movie continued
9—Animals and Such
11—I Love Lucy
12—Many Splendored Thing
13—Fugitive

2:30 p.m.
2—Coronation Street
4—Dating Game
5—Somerset
6—Victoria Scene
7—Secret Storm
8—Somerset
9—Images and Things
11—Don St. Thomas
12—Secret Storm
13—Fugitive continued

3 p.m.
2—Take 30
4—General Hospital
5—Days of Our Lives
6—Take 30
7—Vin Scully
8—Another World
9—Hodgepodge Lodge
11—What's My Line?
12—It's Your Bet
13—F Troop

3:30 p.m.
2—Edge of Night
4—One Life to Live
5—Movie: God's Little Acre
6—Edge of Night
7—Green Acres
8—What's the Good Word?
9—Zoom
11—Brakeman Bill
12—What's My Line?
13—Cartoons

4 p.m.
2—Family Court
4—Love, American Style
5—Movie continued
6—Family Court
7—Movie: Desiree
8—Anything You Can Do
9—Sesame Street
11—Flintstones
12—Funorama
13—Cartoons

4:30 p.m.
2—Drop-In
4—Bonanza
5—Movie continued
6—Drop-In
7—Movie continued
8—Flintstones
9—Sesame Street
11—Tennessee Tuxedo
12—Dr. Doolittle
13—Superman

5 p.m.
2—Professor Moffett
4—Bonanza continued
5—Movie continued
6—Beat the Clock
7—Movie continued
8—Beat the Clock
9—Mister Rogers
11—Gilligan's Island
12—My Favorite Martian
13—Ghost and Mrs. Muir

5:30 p.m.
2—Get Smart
4—News
5—News
6—News
7—Movie continued
8—Hogan's Heroes
9—Electric Company
11—Beverly Hillbillies
12—Truth or Consequences
13—Virginian

6 p.m.
2—Klahanie
4—News
5—News
6—News
7—News
8—News
9—Hodgepodge Lodge
11—Jeannie
12—To Tell the Truth
13—Virginian

6:30 p.m.
2—Hourglass
4—News
5—News
6—News
7—News
8—News
9—Telecourse—Drugs
11—That Girl
12—News
13—Virginian

7 p.m.
2—Hourglass
4—To Tell the Truth
5—Truth or Consequences
6—Room 222
7—Audubon Theatre
8—Doris Day
9—Minorities
10—Ladies First
11—Eddie's Father
12—Movie: President's Analyst
13—Movie: The Big Heat

7:30 p.m.
2—Irish Rovers
4—Wait for Father
5—Parent Game
6—Adam-12
7—Young Dr. Kildare
8—Rollin'
9—Beautiful Machine
10—Ladies First continued
11—Dragnet
12—Movie continued
13—Movie continued

8 p.m.
2—Partridge Family
4—Rookies
5—Laugh-In
6—Partridge Family
7—Gunsmoke
8—Odd Couple
9—Full Circle — Special
10—Project Travel
11—Bighorn — Special
12—Movie continued
13—Movie continued

8:30 p.m.
2—Cannon
4—Rookies
5—Laugh-In continued
6—Cannon
7—Gunsmoke continued
8—Medical Centre
9—Special continued
10—Nature's Best
11—Special continued
12—Movie continued
13—Movie Continued

9 p.m.
2—Cannon continued
4—Movie: A Gunfight
5—Movie: Company of Killers
6—Cannon continued
7—Here's Lucy
8—Medical Centre continued
9—Special continued
10—Junior Chamber Forum
11—Merv Griffin
12—Here's Lucy
13—Wrestling

9:30 p.m.
2—This Is the Law
4—Movie continued
5—Movie continued
6—This Is the Law
7—Doris Day
8—Pig 'n' Whistle
9—Scattered Showers
10—Junior Chamber Forum
11—Merv Griffin
12—Longstreet
13—Wrestling

10 p.m.
2—Nature of Things
4—Movie continued
5—Movie continued
6—Nature of Things
7—Bill Cosby
8—Ironside
9—Scattered Showers
11—News
12—Longstreet continued
13—Man in a Suitcase

10:30 p.m.
2—Man Alive
4—Movie continued
5—Movie continued
6—Man Alive
7—Bill Cosby
8—Ironside continued
11—News
12—Channel 12 Special
13—Man in a Suitcase

11 p.m.
2—News
4—News
5—News
6—News
7—News
8—News
11—Untouchables
12—Rifleman
13—Movie: Prize of Gold (11:50)

11:30 p.m.
2—Movie: Tender Comrade
4—Movie: Echo of Theresa
5—Johnny Carson
6—News
7—Movie: The Split
9—News
11—Untouchables
12—Movie: The Split
13—Movie continued

12 Midnight
2—Movie continued
4—Movie continued
5—Carson continued
6—Movie: Curse of Swamp Creature
7—Movie continued
8—Movie: Reach for the Sky
11—News
12—Movie continued
13—Movie continued

12:30 a.m.
2—Movie continued
4—Movie continued
5—Carson continued
6—Movie continued
7—Avengers (1:30)
8—Movie continued
12—Movie continued
13—Movie: Yankee Buccaneer

MOVIES

Monday

I Deal in Danger (xx), on 6 and 8 at 12:45. Canadian singer-actor Robert Goulet stars in this 1965 adventure set during the Second World War.

God's Little Acre (xx), on 5 at 3:30. This 1958 adaptation of Erskine Caldwell's novel about the Walden family of dirt farmers in Georgia stars Robert Ryan, Aldo Ray and Tina Louise.

Desiree (xxx), on 7 at 4. An elaborately produced historial drama about Napoleon's first love before he became Emperor starring Marlon Brando, Jean Simmons, Merle Oberon and Michael Rennie.

The President's Analyst (xxx), on 12 at 7. A wacky satire about a psychiatrist who becomes the nation's top security risk — when he suddenly disappears. James Coburn and Godfrey Cambridge star in this 1967 comedy.

The Big Heat (xxx), on 13 at 7. Excellent police drama with top performances by Glenn Ford, Gloria Grahame and Lee Marvin. Made in 1953 and directed by Fritz Lang.

A Gunfight (xx), on 4 at 9. A 1971 TV western about two retired gunfighters who are forced into a showdown —even though they have become close friends.

Company of Killers (xx), on 8 at 9. This 1970 police thriller was made for TV but released to theatres and stars Van Johnson, Ray Miland and Fritz Weaver.

A Prize of Gold (xxx), on 13 at 11. An exciting 1955 drama set in occupied Berlin about a fabulous scheme to steal a shipment of gold bullion from the Berlin Air-Lift. Cast includes Richard Widmark.

An Echo of Theresa (xx), on 4 at 11:30. Polly Bergen and Paul Burke star in this 1972 TV movie about a second honeymoon that becomes a nightmare.

The Split (xx), on 7 and 12 at 11:30. Some fine actors (Julie Harris, Ernest Borgnine, Gene Hackman, Jack Klugman, James Whitmore) are trapped within a fumbling plot in this 1968 crime drama that has ex-footballer Jim Brown and Diahann Carroll in leading roles.

Reach for the Sky (xxx), on 8 at midnight. Inspiring drama, based on the real-life story of ace pilot Douglas Bader starring Kenneth More.

SPECIALS

Monday

Vin Scully, on 7 at 3. Walter Matthau is the first guest on this new weekday talk shown with host Vin Scully, voice of the Los Angles Dodgers. (30 mins.)

Full Circle, on 9 at 8. Sessions with two artists in the pop-rock field — Cat Stevens and Leon Russell. (90 mins.)

Bighorn!, on 11 at 8. John Denver narrates and composed the music for this saga of the endangered American bighorn sheep. (60 mins.)

SHIRLEY BOOTH stars, and J. Patrick O'Malley is featured in the new comedy, A Touch of Grace, premiering Sunday, January 14, on Channel 8 at 9:30 p.m. Grace, a lively widow, and her gravedigger boyfriend, Herbert, are determined to live each doy to the fullest . . . much to the dismay of Grace's conservative family.

Montague BRIDGMAN Ltd.
China Crystal Gifts
811 Government St 383-0821

TV Questions and Answers

Q. My friend told me she read in the paper about two weeks ago that Sonny and Cher broke up or were having disagreements. She also said they would keep doing their show until the contract ran out. Is this true?—S.H.

A. Disagreements, yes. Breaking up, no. Prosperity has caused strains in their marriage, but the breakup is wishful thinking on the part of the fan mags.

Q. The Snoop Sisters recently aired. Is there any chance this could become a series either weekly or bi-monthly with the original cast? This movie was great.—D.R.

A. NBC had toyed with the idea of putting it in the Sunday Mystery Movie lineup last fall, but Richard Boone won out. In one form or another, it probably will be on next fall as part of an alternating format. The show you saw was a pilot film.

Q. Why was there so very little coverage on the Apollo 17 mission to the moon?—R.F.

A. The commercial networks decided the trip essentially was more of the same, and the relatively low audience ratings on the coverage which was given seemed to bear this out. The government had offered to supply 21 hours of coverage of the two astronauts' moon explorations to public broadcasting, but a majority of the public broadcast station operators turned down the idea as too costly and disruptive to regularly scheduled programs. As Milton Berle can tell you, any TV format wears thin in time.

Q. Will you tell my cousin that the man who now stars as the Police Surgeon is the same man who was Russ Matthews on Another World? She says the present Russ is the same one she's been watching for years. I say the present Russ is a replacement which was made sometime in the last few months.—J.M.

A. Sam Groom was Russ Matthews for four years. He left the soap opera nearly two years ago to star in an ill-fated syndicated series, Simon Locke, MD, last season, and now has Police Surgeon.

Q. Is Boris Karloff dead?—C.G.

A. He died Feb. 2, 1969, at age 81.

Marlene Dietrich In TV Special

By DAN LEWIS

NEW YORK — The scene was something straight out of a satire. The star entered and posed mechanically for the photographers, as the bulbs flashed like machine guns.

Marlene Dietrich stood in front of them, wearing a well-tailored, black pants suit with France's Legion of Honor pinned on the left side. Almost grimly, she faced the photographers to her right. Then, as if someone had pushed a switch, she turned rigidly to the left, without once shifting the spread of her outstretched hands. More flashes.

Finally, the camera men and their cameras were shooed out. Finally, Marlene Dietrich was ours, all ours.

CBS-TV will air Miss Dietrich's first American TV appearance, a special titled I Wish You Love, Saturday, Jan. 13 from 10 to 11 p.m.

So the questions began. "You once said you considered yourself a virgin as far as television was concerned. How do you feel now?" was the first question.

"I still think I'm a virgin in TV," she replied.

Someone wanted to know why, then, did she agree to do this special. "Because Mr. Cohen (Broadway producer Alexander Cohen, who also produces the Tony Awards TV show) can make me do almost anything." Cohen is producing her TV special.

The questions began to flow: "Do you tire of being the world's most glamorous grandmother?"

"I gave that title to Elizabeth Taylor," Miss Dietrich responded.

"Is it true you wash your own kitchen floors to work off your frustrations," she was asked.

"I have no frustrations," she said with a slight shrug. "I just like to keep a clean kitchen.

In her concerts, Miss Deitrich has worn a see-through gown. Another reporter wanted to know whether she would wear any daring gowns on the TV show.

By this time, the line of questions plainly irritated her, and she scolded the press. "Interviews in Europe are more interesting," she declare. "They (European press) are more interested in artistic things. Here they want to know if I'm going to wear a see-through dress, or if I wash the kitchen floor."

Then one TV columnist had the audacity to ask: "How old shall we say you are?"

"Here comes the oldest of the questions," she answered. "I'm not as old as they say." People have been saying she will be 71 later this month.

Another reporter wanted to know about Miss Dietrich's personal beauty treatment. "That's a story in itself," she replied. "I don't do much about it. I'm always disappointed in that question."

Miss Dietrich went on to reveal that her TV special will come mostly from her concert performance; that she not only discovered Burt Bacharach, but considers him the greatest American composer since George Gershwin; that of all the things she's done in her long and glorious career, she enjoys most what she does now, the concerts.

She made it clear that she considered making this TV show an ordeal. "We started at 4:30 in the afternoon and at 2:30 in the morning, I was still standing." This will be it — as far as TV goes — for her for a long time, she declared.

FURNITURE
Repairs, Refinishing
SPECIALTY FINISHERS
382-4612

FOR
TROUBLE-FREE
DRIVING

LET US SERVICE THE TRANSMISSION OF YOUR CAR
Lo-Cost Automatic Transmission Band Adjustment Will Solve Most of Your Problems at Very Little Cost. Stop in Today for a Free 17-Point Check.

WHAT DO WE DO?

1. Road Test — A qualified technician checks the shift points at various speeds, and the progressive action in forward and reverse.

2. Oil Test — Oil pan is removed for visual inspection of level and discoloration, type and amount of residue in pan or on filter.

3. Recommendation — 30% do not require attention; 50% we recommend service outlined by the vehicle's manufacturer; 20% we recommend repairs and give written estimate.

4. Mechanical Work — YOU decide whether you will have repairs, overhauling, or install an exchange. All work is done by factory-trained personnel.

5. Written Guarantee — 4,000 miles or 90 days 100% parts and labor any place in North America. Plus free service guarantee for 12,000 miles or 12 months, valid at any of our 22 centres in Western Canada.

6. Payment — We take Cheques, Chargex, Cash. Also 6, 12, and 14-month payment plan.

7. Time — Free transmission diagnosis takes 15 to 20 minutes. Usually one-day-service on transmission repairs. Lo-Cost Canadian-owned shops give you the best service for your money.

DRIVE IN HERE — We Are Transmission Technicians Exclusively.

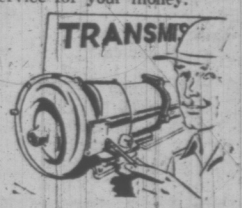

LO-COST
AUTOMATIC TRANSMISSIONS

Saturday Service — 8 to 12 Noon
Monday to Friday — 8 to 6 p.m.
1901 Government Street
AT CHATHAM
388-4248

see LO-COST

Tuesday, January 16

8 a.m.
4—It's Your Bet
5—Today
6—Canada A.M.
7—J. P. Patches
8—Canada A.M.
12—Frisky Frolics

8:30 a.m.
4—This Morning
5—Today
6—Good Morning
7—Captain Kangaroo
8—Good Morning
12—Captain Kangaroo

9 a.m.
4—This Morning
5—Dinah's Place
6—Yoga
7—News
8—Yoga
9—Sounds; Spanish
11—Garner Ted Armstrong
12—Jokers Wild
13—Three Stooges; Joyce Brothers

9:30 a.m.
2—Mr. Dressup
4—Movie: The I Don't Care Girl
5—Concentration
6—Mr. Dressup
7—News
8—Trouble with Tracy
9—Work; Art Starts
11—Price Is Right
12—Price Is Right
13—Project 13

10 a.m.
2—Canadian Schools
4—Movie continued
5—Sale of the Century
6—Canadian Schools
7—Gambit
8—Eye Bet
9—Electric Company
11—Jack LaLanne
12—Gambit
13—Project 13

10:30 a.m.
2—Giant; Chez Helene
4—Movie continued
5—Hollywood Squares
6—Giant; Chez Helene
7—Love of Life
8—Family Affair
9—Art Cart; Music
11—New Zoo Revue
12—Love of Life
13—Project 13

ALL TIMES ARE LOCAL

CHANNELS RESERVE RIGHT TO MAKE LAST-MINUTE CHANGES

11 a.m.
2—Sesame Street
4—Not for Women Only
5—Jeopardy
6—Ed Allen
7—Where the Heart Is
8—Jean Cannem
9—All About You; Music
11—Romper Room
12—Where the Heart Is
13—Stump the Stars

11:30 a.m.
2—Sesame Street
4—Bewitched
5—Who, What or Where
6—Hogan's Heroes
7—Search for Tomorrow
8—Sewing (11:45)
9—Sesame Street
11—Romper Room
12—Search for Tomorrow
13—Joanne Carson's VIPs

12 noon
2—Luncheon Date
4—Password
5—Take Time
6—Noon Show
7—News
8—News; Pete's Place
9—Sesame Street
11—Three on a Match
12—Merv Griffin
13—Movie: The Goddess

12:30 p.m.
2—Luncheon Date
4—Split Second
5—Take Time
6—Movie: Way, Way Out (12:45)
7—As The World Turns
8—Movie: Way, Way Out (12:45)
9—Minorities
11—I Love Lucy
12—Merv Griffin
13—Movie continued

1 p.m.
2—Bob Switzer
4—All My Children
5—Doctors
6—Movie continued
7—Guiding Light
8—Movie continued
9—Music Lessons
11—Galloping Gourmet
12—Merv Griffin
13—Movie continued

1:30 p.m.
2—Audubon Wildlife
4—Let's Make a Deal
5—Another World
6—Movie continued
7—Edge of Night
8—Movie continued
9—Worlds; Spanish
11—The Saint
12—That Girl
13—Movie continued

2 p.m.
2—Galloping Gourmet
4—Newlywed Game
5—Return To Peyton Place
6—Movie continued
7—Many Splendored Thing
8—Movie continued
9—Images; Children
11—Saint continued
12—Many Splendored Thing
13—Fugitive

2:30 p.m.
2—Coronation Street
4—Dating Game
5—Somerset
6—Victoria Scene
7—Secret Storm
8—Somerset
9—Children of the World
11—Don St. Thomas
12—Secret Storm
13—Fugitive

3 p.m.
2—Take 30
4—General Hospital
5—Days of Our Lives
6—Take 30
7—Vin Scully
8—Another World
9—Beautiful Machine
11—What's My Line?
12—It's Your Bet
13—F-Troop

3:30 p.m.
2—Edge of Night
4—One Life to Live
5—Movie: Big Show
6—Edge of Night
7—Green Acres
8—What's the Good Word?
9—Schools Without Failure
11—Brakeman Bill
12—What's My Line?
13—Cartoons

4 p.m.
2—Family Court
4—Love, American Style
5—Movie continued
6—Family Court
7—Movie: Heaven Knows, Mr. Allison
8—Anything You Can Do
9—Sesame Street
11—Flintstones
12—Funorama
13—Cartoons

4:30 p.m.
2—Drop-In
4—Bonanza
5—Movie continued
6—Drop-In
7—Movie continued
8—Flintstones
9—Sesame Street
11—Underdog
12—Hardy Boys
13—Superman

5 p.m.
2—Alphabet Soup
4—Bonanza continued
5—Movie continued
6—Beat The Clock
7—Movie continued
8—Beat the Clock
9—Mister Rogers
11—Gilligan's Island
12—My Favorite Martian
13—Ghost and Mrs. Muir

5:30 p.m.
2—Get Smart
4—News
5—News
6—News
7—Movie continued
8—Hogan's Heroes
9—Electric Company
11—Beverly Hillbillies
12—Truth or Consequences
13—Virginian

6 p.m.
2—Bob Newhart
4—News
5—News
6—News
7—News
8—News
9—Ripples; Animals
11—Jeannie
12—To Tell The Truth
13—Virginian

6:30 p.m.
2—Hourglass
4—News
5—News
6—News
7—News
8—News
9—Who Is Man
11—That Girl
12—News
13—Virginian

7 p.m.
2—Hourglass
4—To Tell The Truth
5—Truth or Consequences
6—Bold Ones
7—Hee Haw
8—Paul Lynde Show
9—Electric Company
10—Yesterday Town
11—Eddie's Father
12—Movie: Seven in Darkness
13—Movie: Caine Mutiny

7:30 p.m.
2—Reach For The Top
4—Exploration Northwest
5—Stand Up and Cheer
6—Bold Ones
7—Hee Haw
8—Headline Hunters
9—French Chef
10—Victoria Outdoorsman
11—Dragnet
12—Movie continued
13—Movie continued

8 p.m.
2—Mary Tyler Moore
4—Temperatures Rising
5—Bonanza
6—Mary Tyler Moore
7—Maude
8—Cole Porter Music — Special
9—Movie: Birth of a Nation
10—Spectrum
11—Perry Mason
12—Movie continued
13—Movie continued

8:30 p.m.
2—Flip Wilson Show
4—Movie: Night Strangler
5—Bonanza
6—Flip Wilson
7—Hawaii Five-O
8—Special continued
9—Movie continued
10—ABC's of Typing
11—Perry Mason
12—Hawaii Five-O
13—Movie continued

9 p.m.
2—Flip Wilson continued
4—Movie continued
5—Hernandez — Special
6—Flip Wilson continued
7—Hawaii Five-O continued
8—Sanford and Son
9—Movie continued
10—Helen Biernes
11—Merv Griffin
12—Hawaii Five-O continued
13—Persuaders

9:30 p.m.
2—Front Page Challenge
4—Movie continued
5—Special continued
6—Front Page Challenge
7—Movie: Voyage of the Yes
8—Ian Tyson
9—Movie continued
10—Helen Biernes
11—Griffin continued
12—Father, Dear Father
13—Persuaders

10 p.m.
2—Tuesday Night
4—Marcus Welby, M.D.
5—NBC Reports — Special
6—Tuesday Night
7—Movie continued
8—Marcus Welby, M.D.
11—News
12—Bob Newhart
13—Champions

10:30 p.m.
2—Tuesday Night continued
4—Welby continued
5—Special continued
6—Tuesday Night continued
7—Movie continued
8—Welby continued
11—News
12—Robert Young — Special
13—Champions

11 p.m.
2—News
4—News
5—News
6—News
7—News
8—News
11—Untouchables
12—Special continued
13—Movie: Let No Man Write My Epitaph

11:30 p.m.
2—Figure Skating (11:40)
4—Frankenstein (Part 1)
5—Johnny Carson
6—News
7—Movie: For Singles Only
8—News
11—Untouchables continued
12—Movie: For Singles Only
13—Movie continued

12 Midnight
2—Movie: Funniest Man in the World
4—Movie continued
5—Johnny Carson
6—Movie: Danger Has Two Faces
7—Movie continued
8—Movie: Danger Has Two Faces
11—News; Sports
12—Movie continued
13—Movie continued

12:30 a.m.
2—Movie continued
4—Paar continued
5—Johnny Carson
6—Movie continued
7—Avengers (1:20)
8—Movie continued
12—Movie continued
13—Movie: Smoke Signal

MOVIES

Tuesday

The Goddess (xxx), on 13 at noon. Paddy Chayefsky wrote the screen play for this excellent 1958 drama about the rise to stardom of a lonely young woman. Parts of this film may be considered high-class soap opera, but a splendid performance by Kim Stanley makes it worth watching.

Heaven Knows, Mr. Allison (xx), on 7 at 4. A Marine corporal and a nun are stranded on a Pacific island during the Second World War in this 1957 drama that stars Robert Mitchum and Deborah Kerr.

Seven in Darkness (xx), on 12 at 7. A 1969 tale of survival in the wilderness, involving the blind survivors of a plane crash. Cast includes Dina Merrill.

The Caine Mutiny (xxx), on 13 at 7. An all-star cast effectively brings this tale of a modern day mutiny to the screen. Starring in this 1953 drama (based on the Herman Wouk novel) are Humphrey Bogart and Fred MacMurray.

The Birth of a Nation (xxxx), on 9 at 8. Director D. W. Griffith's 1915 silent classic re-creating events before and after the Civil War.

The Night Strangler (xx), on 4 at 8:30. Darren McGavin stars as a reporter searching for a killer whose grisly record seems to stretch back more than a century!

The Voyage of the Yes (xx), on 7 at 9:30. A TV drama about the adventures of two young men who embark on a 2600-mile voyage from California to Hawaii in a 26-foot sailboat.

Frankenstein (xx), on 4 at 11:30. (Part 1) A made-for-TV production in two parts (conclusion tomorrow, same time and channel) starring Robert Foxworth as the brilliant scientist who unleashes a disaster when he creates a living monster.

For Singles Only (x), on 7 and 12 at 11:30. John Saxon and Mary Ann Mobley star in this 1968 soap opera about youthful romantic problems.

Danger Has Two Faces (xx), on 6 and 8 at midnight. A 1966 spy drama adapted from TV's The Man Who Never Was starring Peter Murphy, Robert Lansing and Dana Wynter.

SPECIALS

Tuesday

Hernandez: Houston P.D., on 5 at 9. Henry Darrow (High Chaparal) stars in this pilot for a proposed series about a Chicago police detective based in Houston, Texas. (60 mins.)

NBC Reports, on 5 at 10. The forbidden City — Peking — is explored. This filmic tour includes a look at the temples, gardens, imperial palaces, etc. as seen through the eyes of a Chinese family. (60 mins.)

Robert Young and the Family, on 12 at 10:30. A gentle poke at family life with Robert Young and his guests including Dick Van Dyke and Lee Grant. (60 mins.)

Cole Porter in Paris

PERRY COMO, with a postcard from Paris, hosts the special, Cole Porter in Paris, to be telecast on Tuesday, January 16, at 8 p.m., on Channel 8, and Wednesday, January 17, at 10 p.m., on Channel 5. Along with special guests Diahnn Carroll and Connie Stevens (above right), Louis Jourdan, Twiggy and Charles Aznavour, this group of talented performers feature more than 40 popular songs by Cole Porter, including a selection of songs written for Broadway shows.

FREE HOME DELIVERY
DON MEE
CHINESE FOOD
538 FISGARD
OPEN
Mon. thru Thurs.—5:00 p.m. to 1:30 a.m.
Friday—5:00 p.m. to 2:15 a.m.
Saturday—5:00 p.m. to 2:30 a.m.
Sunday—4:30 p.m. to 8:00 p.m.
383-1032
388-4841

Wednesday, January 17

8 a.m.
4—It's Your Bet
5—Today
6—Canada A.M.
7—J. P. Patches
8—Canada A.M.
12—Frisky Frolics

8:30 a.m.
4—This Morning
5—Today
6—Good Morning
7—Captain Kangaroo
8—Good Morning
12—Captain Kangaroo

9 a.m.
4—This Morning
5—Dinah's Place
6—Yoga
7—News
8—Yoga
9—Ripples; Music
11—Garner Ted Armstrong
12—Jokers Wild
13—Three Stooges; Joyce Brothers

9:30 a.m.
2—Mr. Dressup
4—Movie: Outcasts of Poker Flat
5—Concentration
6—Mr. Dressup
7—News
8—Trouble With Tracy
9—You and Eye
11—Price is Right
12—Price is Right
13—Project 13

10 a.m.
2—Western Schools
4—Movie continued
5—Sale of the Century
6—Western Schools
7—Gambit
8—Eye Bet
9—Electric Company
11—Jack LaLanne
12—Gambit
13—Project 13

10:30 a.m.
2—Giant; Helene
4—Movie continued
5—Hollywood Squares
6—Giant; Helene
7—Love of Life
8—Family Affair
9—Music Place; Reaching
11—New Zoo Revue
12—Love of Life
13—Bee Beyer

ALL TIMES ARE LOCAL

CHANNELS RESERVE RIGHT TO MAKE LAST-MINUTE CHANGES

11 a.m.
2—Sesame Street
4—Not For Women Only
5—Jeopardy
6—Ed Allen
7—Where the Heart Is
8—Jean Cannem
9—Music; Sounds Around
11—Romper Room
12—Where the Heart Is
13—Stump the Stars

11:30 a.m.
2—Sesame Street
4—Bewitched
5—Who, What, Where Game
6—Hogan's Heroes
7—Search for Tomorrow
8—Sewing (11:45)
9—Sesame Street
11—Romper Room
12—Search for Tomorrow
13—Joanne Carson's VIP's

12 noon
2—Luncheon Date
4—Password
5—Take Time
6—Noon Show
7—News
8—News; Pete's Place
9—Sesame Street
11—Three on a Match
12—Merv Griffin
13—Movie: Tomahawk

12:30 p.m.
2—Luncheon Date
4—Split Second
5—Take Time
6—Movie: Sam Hill (12:45)
7—As the World Turns
8—Movie: Sam Hill (12:45)
9—Book Beat
11—I Love Lucy
12—Merv Griffin
13—Movie continued

1 p.m.
2—Bob Switzer
4—All My Children
5—The Doctors
6—Movie continued
7—Guiding Light
8—Movie continued
9—Working; Music
11—Galloping Gourmet
12—Merv Griffin
13—Movie continued

1:30 p.m.
2—Audubon Wildlife
4—Let's Make a Deal
5—Another World
6—Movie continued
7—Edge of Night
8—Movie continued
9—Music; All About You
11—The Saint
12—That Girl
13—Movie continued

2 p.m.
2—Galloping Gourmet
4—Newlywed Game
5—Return to Peyton Place
6—Movie continued
7—Many Splendored Thing
8—Movie continued
9—Children of the World
11—Saint continued
12—Many Splendored Thing
13—Fugitive

2:30 p.m.
2—Jeannie
4—Dating Game
5—Somerset
6—Organic Gardening
7—Secret Storm
8—Somerset
9—Animals and Such
11—Don St. Thomas
12—Secret Storm
13—Fugitive

3 p.m.
2—Take 30
4—General Hospital
5—Days of Our Lives
6—Take 30
7—Vin Scully
8—Another World
9—Who Is Man
11—What's My Line?
12—It's Your Bet
13—F Troop

3:30 p.m.
2—Edge of Night
4—One Life to Live
5—Movie: Roustabout
6—Edge of Night
7—Green Acres
8—What's the Good Word?
9—Speak Out
11—Brakeman Bill
12—What's My Line?
13—Cartoons

4 p.m.
2—Family Court
4—Love, American Style
5—Movie continued
6—Family Court
7—Movie: I'd Climb the Highest Mountain
8—Anything You Can Do
9—Sesame Street
11—Flintstones
12—Fun-O-Rama
13—Cartoons

4:30 p.m.
2—Drop-In
4—Bonanza
5—Movie continued
6—Drop-In
7—Movie continued
8—Flintstones
9—Sesame Street
11—Tennessee Tuxedo
12—Woody Woodpecker
13—Superman

5 p.m.
2—Right On
4—Bonanza continued
5—Movie continued
6—Beat The Clock
7—Movie continued
8—NHL: Pittsburgh vs. Montreal
9—Mister Rogers
11—Gilligan's Island
12—My Favorite Martian
13—Ghost and Mrs. Muir

5:30 p.m.
2—Get Smart
4—News
5—News
6—News
7—Movie continued
8—Hockey continued
9—Electric Company
11—Beverly Hillbillies
12—Truth or Consequences
13—Virginian

6 p.m.
2—Bob Switzer
4—News
5—News
6—News
7—News
8—Hockey continued
9—Zoom
11—I Dream of Jeannie
12—To Tell the Truth
13—Virginian

6:30 p.m.
2—Hourglass
4—News
5—News
6—News
7—News
8—Hockey continued
9—Telecourse—Drugs
11—That Girl
12—News
13—Virginian

7 p.m.
2—Hourglass
4—To Tell The Truth
5—Truth or Consequences
6—Mod Squad
7—Northwest Traveller
8—Hockey continued
9—Minorities
10—Chroniques de France
11—Courtship of Eddie's Father
12—Bridget Loves Bernie
13—Movie: Brave Bulls

7:30 p.m.
2—Singalong Jubilee
4—Price Is Right
5—Police Surgeon
6—Mod Squad
7—World of Survival
8—News
9—Maggie Leffvin
10—Island Hobbyist
11—Dragnet
12—Hollywood Squares
13—Movie continued

8 p.m.
2—This Land
4—Paul Lynde Show
5—Adam—12
6—This Land
7—National Geographic—Special
8—Movie: By Love Possessed
9—Nobel Prize—Special
10—Canada at War
11—Perry Mason
12—On the Buses
13—Movie continued

8:30 p.m.
2—Man at the Top
4—Movie: Female Artillery
5—Bob Hope Christmas Show
6—Man at the Top
7—Special continued
8—Movie continued
9—Special continued
10—Tomorrow—Agriculture
11—Perry Mason
12—Search for the Nile
13—Movie continued

9 p.m.
2—Man at the Top
4—Movie continued
5—Bob Hope continued
6—Man at the Top
7—Medical Centre
8—Movie continued
9—Eye to Eye
10—Contact 1
11—Merv Griffin
12—Search for the Nile
13—Boxing

9:30 p.m.
2—Opera Special
4—Movie continued
5—Bob Hope continued
6—Ballet Special
7—Medical Centre
8—Movie continued
9—Art of Goofing Off
10—You and the Law
11—Merv Griffin
12—All in the Family
13—Boxing

10 p.m.
2—Special continued
4—Owen Marshall
5—Cole Porter Music Special
6—Special continued
7—Cannon
8—Movie continued
9—Soul
11—News
12—Cannon
13—Fugitive

10:30 p.m.
2—Special continued
4—Owen Marshall
5—Special continued
6—Special continued
7—Cannon continued
8—Sports Beat '72
9—Soul continued
11—News
12—Cannon continued
13—Fugitive

11 p.m.
2—News
4—News
5—News
6—News
7—News
8—News
11—Untouchables
12—Rifleman
13—Movie: Phfft!

11:30 p.m.
2—Figure Skating (11:40)
4—Movie: Frankenstein (Part 2)
5—Johnny Carson
6—News
7—Movie: Torpedo Run
8—News
11—Untouchables
12—Movie: Torpedo Run
13—Movie continued

12 Midnight
2—Movie: My Favorite Wife
4—Movie continued
5—Johnny Carson
6—Movie: Carve Her Name with Pride
7—Movie continued
8—Movie: Carve Her Name with Pride
11—News; Sports
12—Movie continued
13—Movie continued

12:30 a.m.
2—Movie continued
4—Movie continued
5—Johnny Carson
6—Movie continued
7—Movie continued
8—Movie continued
12—Movie continued
13—Movie: Gorilla Safari

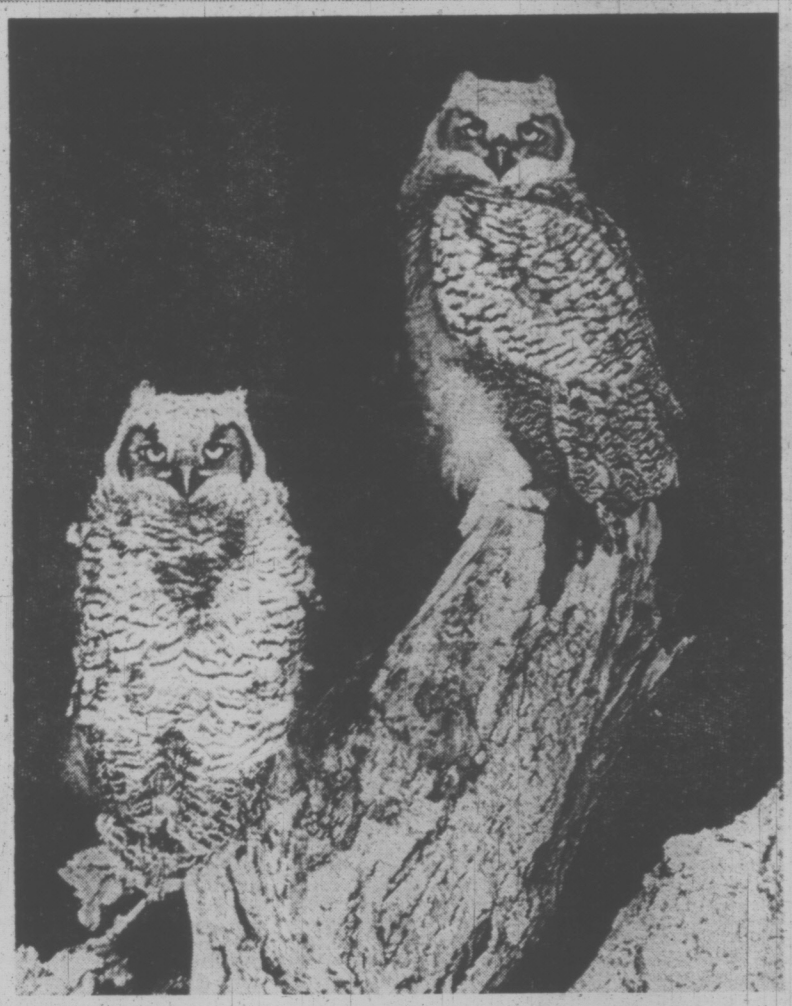

NATIONAL GEOGRAPHIC SOCIETY takes a look at the world of nocturnal creatures when it telecasts a special program, Strange Creatures of the Night on Wednesday, January 17, at 8 p.m. on Channel 7 (also on Channel 8 on Sunday, January 14, at 7:30 p.m.) Among the creatures examined are a pair of young Great Horned Owls (above) as their life is documented from infancy to flight.

MOVIES

Wednesday

Tomahawk (xx), on 13 at noon. Routine western starring Van Heflin.

I'd Climb the Highest Mountain (xx), on 7 at 4. A young minister and his bride head for the mountains of Georgia to spread the gospel in this 1951 drama starring William Lundigan and Susan Hayward.

Brave Bulls (xxxx), on 13 at 7. A superb film about the life, both public and private, of a famed matador starring Anthony Quinn and Mel Ferrer.

By Love Possessed (xx), on 8 at 8. Pure soap opera best describes this 1961 drama about a lawyer's affair with his partner's wife starring Lana Turner, Efrem Zimbalist Jr., and Jason Robards.

Female Artillery (xx), on 4 at 8:30. A western with a light touch, about an outlaw and a group of women travelers who join forces against a vicious gang starring Dennis Weaver and Ida Lupino.

Phfft! (xxx), on 13 at 11. A 1954 comedy that teams Jack Lemmon and Judy Holiday in a tale of a marriage-almost-on-the-rocks.

Torpedo Run (xx,, on 7 and 12 at 11:30. Glenn Ford and Ernest Borgnine star in this Second World War naval drama.

Carve Her Name With Pride (xxxx), on 6 and 8 at midnight. An inspiring true story of Violette Szabo, who braved death while working for the French Resistance during the Second World War. This 1958 film boasts excellent performances by Virginia McKenna and Paul Scofield.

Frankenstein (xx), on 4 at 11:30. Conclusion of this made-for-TV thriller starring Robert Foxworth as Dr. Frankenstein and Bo Svenson as the monster.

ALUMINUM
SCREENS—DOORS
WINDOWS
SPECIALTY FINISHERS
382-4612

SPECIALS

Wednesday

How to Win the Nobel Prize, on 9 at 8. A handy how-to-do-it kit for scientists hoping to win the Nobel Prize. Interviewed are Linus Pauling, Glenn Seaborg and William Shockley. (60 mins.)

Bob Hope Christmas Show, on 5 at 8:30. The end of a tradition — Bob's last Christmas tour of overseas bases. This year's guests include Redd Foxx, Lola Falana, Miss World and Bob's wife, Dolores. (90 mins.)

DISPENSING OPTICIANS

for that smart look in glasses

LOOK TO . . .
Prescription Optical

- PRESCRIPTIONS FILLED
- COMPLETE REPAIR SERVICE
- CONTACT LENSES CUSTOM FITTED
- DIFFICULT FRAME FITTINGS
- CUSTOM PLASTIC EYES

Prescription Optical

FIVE LOCATIONS

Thursday, January 18

8 a.m.
4—It's Your Bet
5—Today
6—Canada A.M.
7—J. P. Patches
8—Canada A.M.
12—Frisky Frolics

8:30 a.m.
4—This Morning
5—Today
6—Good Morning
7—Captain Kangaroo
8—Good Morning
12—Captain Kangaroo

9 a.m.
4—This Morning
5—Dinah's Place
6—Yoga
7—News
8—Yoga
9—All About You; Spanish
11—Garner Ted Armstrong
12—Jokers Wild
13—Three Stooges

9:30 a.m.
2—Mr. Dressup
4—Movie: Villa
5—Concentration
6—Mr. Dressup
7—News
8—Trouble With Tracy
9—Working; Art Cart
11—Price Is Right
12—Price Is Right
13—Project 13

10 a.m.
2—Canadian Schools
4—Movie continued
5—Sale of the Century
6—Canadian Schools
7—Gambit
8—Eye Bet
9—Electric Company
11—Jack LaLanne
12—Gambit
13—Project 13

10:30 a.m.
2—Giant; Helene
4—Movie continued
5—Hollywood Squares
6—Giant; Helene
7—Love of Life
8—Family Affair
9—Work; Music Place
11—New Zoo Revue
12—Love of Life
13—Project 13

CHANNELS RESERVE RIGHT TO MAKE LAST-MINUTE CHANGES

ALL TIMES ARE LOCAL

11 a.m.
2—Sesame Street
4—Not for Women Only
5—Jeopardy
6—Ed Allen
7—Where the Heart Is
8—Jean Cannem
9—Worlds: Music
11—Romper Room
12—Where the Heart Is
13—Stump the Stars

11:30 a.m.
2—Sesame Street
4—Bewitched
5—Who, What or Where
6—Hogan's Heroes
7—Search for Tomorrow
8—Sewing (11:45)
9—Sesame Street
11—Romper Room
12—Search for Tomorrow
13—Joanne Carson's VIPs

12 noon
2—Luncheon Date
4—Password
5—Take Time
6—Noon Show
7—News
8—News; Pete's Place
9—Sesame Street
11—Three on a Match
12—Merv Griffin
13—Movie: East of Sumatra

12:30 p.m.
2—Luncheon Date
4—Split Second
5—Take Time
6—Movie: Boy Cried Murder (12:45)
7—As the World Turns
8—Movie: Boy Cried Murder (12:45)
9—Minorities
11—I Love Lucy
12—Merv Griffin
13—Movie continued

1 p.m.
2—Bob Switzer
4—All My Children
5—Doctors
6—Movie continued
7—Guiding Light
8—Movie continued
9—Music Lessons
11—Galloping Gourmet
12—Merv Griffin
13—Movie continued

1:30 p.m.
2—Audubon Wildlife Theatre
4—Let's Make a Deal
5—Another World
5—Movie continued
7—Edge of Night
8—Movie continued
9—Reaching Out; Spanish
11—The Saint
12—That Girl
13—Movie continued

2 p.m.
2—Galloping Gourmet
4—Newlywed Game
5—Return to Peyton Place
6—Movie continued
7—Many Splendored Thing
8—Movie continued
9—You and Eye; Books
11—Saint continued
12—Many Splendored Thing
13—Fugitive

2:30 p.m.
2—Jeannie
4—Dating Game
5—Somerset
6—Victoria Scene
7—Secret Storm
8—Somerset
9—Books; Images
11—Don St. Thomas
12—Secret Storm
13—Fugitive

3 p.m.
2—Take 30
4—General Hospital
5—Days of Our Lives
6—Take 30
7—Vin Scully
8—Another World
9—Beautiful Machine
11—What's My Line?
12—It's Your Bet
13—F-Troop

3:30 p.m.
2—Edge of Night
4—One Life to Live
5—Movie: Island in the Sun
6—Edge of Night
7—Green Acres
8—What's the Good Word?
9—French Chef
11—Brakeman Bill
12—What's My Line
13—Cartoons

4 p.m.
2—Family Court
4—Love, American Style
5—Movie continued
6—Family Court
7—Movie: Beach Blanket Bingo
8—Anything You Can Do
9—Sesame Street
11—Flintstones
12—Funorama
13—Cartoons

4:30 p.m.
2—Drop-In
4—Bonanza
5—Movie continued
6—Drop-In
7—Movie continued
8—Flintstones
9—Sesame Street
11—Underdog
12—Batman
13—Superman

5 p.m.
2—What's New?
4—Bonanza contiued
5—Movie continued
6—Beat the Clock
7—Movie continued
8—Beat the Clock
9—Mister Rogers
11—Gilligan's Island
12—My Favorite Martian
13—Ghost and Mrs. Muir

5:30 p.m.
2—Get Smart
4—News
5—Movie continued
6—News
7—Movie continued
8—Hogan's Heroes
9—Electric Company
11—Beverly Hillbillies
12—Truth or Consequences
13—Virginian

6 p.m.
2—Sportscene
4—News
5—News
6—News
7—News
8—News
9—Ripples; Animals
11—Jeannie
12—To Tell the Truth
13—Virginian

6:30 p.m.
2—Hourglass
4—News
5—News
6—News
7—News
8—News
9—Eye to Eye
11—That Girl
12—News
13—Virginian

7 p.m.
2—Hourglass
4—To Tell the Truth
5—Truth or Cosequences
6—Owen Marshall
7—Circus
8—George
9—Scattered Showers
10—Floral Creations
11—Courtship of Eddie's Father
12—Hee Haw
13—Movie: Last Hurrah

7:30 p.m.
2—Maude
4—Issues '73
5—Doctor in the House
6—Owen Marshall
7—Mouse Factory
8—Little People
9—Scattered Showers
10—You and the Law
11—Dragnet
12—Hee Haw continued
13—Movie continued

8 p.m.
2—Carol Burnett
4—Mod Squad
5—Flip Wilson
6—Carol Burnett
7—The Waltons
8—Streets of San Francisco
9—Advocates
10—Canadian Forces Pacific
11—Perry Mason
12—The Waltons
13—Movie continued

8:30 p.m.
2—Carol Burnett continued
4—Mod Squad continued
5—Flip Wilson continued
6—Carol Burnett continued
7—The Waltons
8—Frisco Streets continued
9—Advocates
10—Project Travel
11—Perry Mason
12—The Waltons
13—Movie continued

9 p.m.
2—Clochemerle — Special
4—Kung Fu
5—Jack Benny Show
6—Lawrence Welk
7—Movie: Vertigo
8—George Kirby
9—An American Family
10—B.C. Trails
11—Merv Griffin
12—Movie: Shane
13—Ski Scene

9:30 p.m.
2—Bandwagon
4—Kung Fu
5—Jack Benny continued
6—Lawrence Welk
7—Movie continued
8—Here Comes the Seventies
9—Family continued
10—Trails continued
11—Merv Griffin
12—Movie continued
13—Ski Scene

10 p.m.
2—Market Place
4—Streets of San Francisco
5—Dean Martin
6—Emergency
7—Movie continued
8—Circle of Fear
9—World Press
11—News
12—Movie continued
13—The Baron

10:30 p.m.
2—Encounter
4—'Frisco Streets continued
5—Dean Martin
6—Emergency
7—Movie continued
8—Circle of Fear
9—Thirty Minutes With
11—News
12—Movie continued
13—The Baron

11 p.m.
2—News
4—News
5—News
6—News
7—Movie continued
8—News
11—Untouchables
12—Movie continued
13—Movie: Bengal Brigade

11:30 p.m.
2—Figure Skating (11:40)
4—Movie: Lady Killer
5—Johnny Carson
6—News
7—News
8—News
11—Untouchables continued
12—Rifleman
13—Movie continued

12 Midnight
2—Movie: Great Man Votes
4—Movie continued
5—Johnny Carson
6—Movie: Weekend at Dunkirk
7—Movie: Last Rebel
8—Movie: Weekend at Dunkirk
11—News; Sports
12—Movie: Last Rebel
13—Movie continued

12:30 a.m.
2—Movie continued
4—Paar continued
5—Johnny Carson
6—Movie continued
7—Movie continued
8—Movie continued
12—Movie continued
13—Movie: Hercules the Avenger

MOVIES

Thursday

East of Sumatra (xx), on 13 at noon. Jeff Chandler and Anthony Quinn star in this 1953 adventure about the problems that beset a Singapore mining firm's operations on a Pacific island.

Island in the Sun (xx), on 5 at 3:30. A tale of political intrigue and romance set in the British West Indies in the Fifties forms the plot for this drama starring James Mason, Harry Belafonte and Joan Fontaine.

The Last Hurrah (xxxx), on 13 at 7. An excellent 1958 film version of the best-seller concerning the hey-day of the last of the big time politicians and stars Spencer Tracy, Jeffrey Hunter, Pat O'Brien and Diane Foster.

Vertigo (xxxx), on 7 at 9. Alfred Hitchcock's 1958 mystery launches a two-day festival of the master's suspense dramas from the Fifties. This film, considered one of Hitchcock's best, is a masterful probe of the conflicts between illusion and reality. Starring are James Stewart and Kim Novak.

Shane (xxxx), on 12 at 7. A truly epic western, among the best ever made. A simple story of a gunfighter coming to the aid of homesteaders has been filmed with amazing skill and stars Alan Ladd, Jean Arthur, Van Heflin, Brandon de Wilde and Jack Palance — vintage 1953.

Bengal Bride (xx), on 13 at 11. Rock Hudson and Arlene Dahl star in this adventure set in India during 1856.

Lady Killer (xx), on 4 at 11:30. Barbara Feldon stars in this made-for-TV thriller about a young bride whose husband has murder on his mind.

The Great Man Votes (xxxx), on 2 at midnight. Superb drama about a scholar who has turned to drink reforms when the Children's Society threatens to take away his offspring. This 1939 movie stars John Barrymore and Virginia Weidler.

Weekend at Dunkirk (xx), on 6 and 8 at midnight. A French-made 1964 Second World War drama starring Jean-Paul Belmondo and Catherine Spaak.

The Last Rebel (xx), on 7 and 12 at midnight. Joe Namath stars in this 1971 Civil War western, filmed in Italy.

SPECIALS

Thursday

Clochemerle, on 2 at 9. Debut of a new comedy series starring Wendy Hiller and Cyril Cusak. A small French town is the setting for the comic escapades of Mayor Barthelemy Piechut and an array of troublemaking citizens. (30 mins.)

Jack Benny's First Farewell Show, on 5 at 9. Jack Benny plays host to some very talented performers including Isaac Hayes, Flip Wilson, Dean Martin, Bob Hope and Joey Heatherton is this first of several 'farewell' specials. (60 mins.)

CATHY BERBERIAN, one of the music world's finest and most unusual sopranos, is featured on CBC-AM Radio's Musicscope on Thursday, January 18 at 8:03 p.m. Accompanied by pianist Paul Helmer, Miss Berberian performs a set of songs by Stravinsky.

IF IT'S TIRES
IT'S
OK TIRE
WESTERN
OK TIRE STORE
2968 Douglas
John Ciceri, Opr.
OK
DOUGLAS ST.
BURNSIDE
GORGE RD.
HILLSIDE AVE.

BBC Comedy Series Offered by CBC-TV

WENDY HILLER is one of the stars in the hilarious BBC-TV series, Clochemerle, to be telecast on Channel 2 at 9 p.m. on Thursday, January 18. The series will run for nine weeks and is concerned with the building of a public convenience in a small French village during the twenties — and the controversy which surrounds it.

Who else but a Frenchman would write a satirical novel about the building of a public convenience in a village square; who else but the English would make a TV series out of it?

On Thursday, Jan. 18, at 9 p.m. CBC-TV debuts a BBC comedy serial, Clochemerle, based on the novel of the same title by Gabriel Chevallier. Clochemerle, the color TV series, consists of nine half-hour episodes, and stars some noteworthy actors of the English stage and films: Wendy Hiller, Cyril Cusack, Roy Dotrice, and Dennis Price in addition to French film stars Catherine Rouvel and Micheline Presle.

Peter Ustinov narrates the story.

Clochemerle, the novel, was published in France and translated into English in 1936, to become a best-seller in Britain. The TV adaptation is by Ray Galton and Alan Simpson (creators of the popular series Hancock's Half Hour, seen some years ago in CBC-TV, and Steptoe and Son). Music, consisting of French traditional tunes orchestrated by Alan Roper, is played by an amateur brass band from Lyon, France, called L'Harmonic du Rhone.

Clochemerle is named for the fictional French village where the uninhibited story is set — a hamlet in the heart of Beaujolais wine-growing country. Mayor Barthelemy Piechut (played by Cyril Cusack), an ambitious left-wing politician, sets the community figuratively ablaze with his plan to construct a suitable "monument" to progress, a magnificent public convenience, and on a site close to the parish church.

Among the citizens violently opposed to his "scandalous" project is a light-lipped and gossipy spinster, Mlle. Justine Putet (Wendy Hiller), and the series introduces a vivid gallery of characters, ranging from the simple but shrewd peasants of the wine-growing community to ponpous government ministers, middle-class troublemakers, and even the clergy and the aristocracy.

What emerges in the nine-episode series is a full-blooded Rabelaisian chronicle set in the 1920s. The BBC serial was filmed in Beaujolais country in the village of Marchampt, very similar to the fictional Clochemerle, and made more so by designer Spencer Chapman's conversion of the village square into an exact replica of the fictional village square. To add authenticity, many local people appear in the series as extras.

Jack Benny Begins First Of Many Farewell Specials

By DAN LEWIS

HOLLYWOOD —Jack Benny will be back on TV this week — Thursday (Jan. 18) on NBC-TV from 9-10 — for the first time this season, and his show is provocatively entitled Jack Benny's First Farewell Special. What it really means is that if the show is good, there will be other Jack Benny Farewell Specials. Jack promises that.

For nearly 40 years Benny was a weekly institution on radio and then television, but now, in his late 70s — after almost 40 years of being 39 — Benny limits himself to a number of specials each season. For this one, he has a blockbuster list of guests, such as Johnny Carson, Dean Martin, Flip Wilson, Bob Hope ("Because I exchange appearances with him every season," Jack remarked) Isaac Hayes, and Lee Trevino.

"Strangely, George Burns isn't on this one," Jack volunteered. "He was on my last TV special," Jack said of his dearest friend, "and he'll be on my next one."

Jack said he also thought of asking Frank Sinatra to come out of retirement this once. "But he came on my 20th anniversary (in TV) show and I didn't think I could ask him again. You know, you can't pay Frank. You give him a gift."

The running theme takes its cue from the show's title. Everybody comes aboard wishing Jack the best of luck in his retirement, and expressing regret that he's giving it all up.

"And I keep protesting to everyone. I even get mad and I keep emphasizing that I'm not retiring," Benny revealed.

Benny likes the title of the show. "It's terrific, if I do say so myself. My manager came up with it. Here I have four to six writers, plus myself, and my manager comes up with the title. We were talking about people who say they're retiring, and don't and keep making farewell appearances."

Benny is committed to two specials this year. The date of the second one hasn't been set.

That doesn't mean he won't keep busy. "I do a bit of everything," he expalined. "That's why I never get bored. And I don't have to do nostalgia, either, because I never stopped working. When I'm not on TV, I'm doing my concerts."

The concerts are his great personal pride. He has raised more than $5,500,00 for symphony orchestras throughout the country through his benefit concerts.

His next one, in fact, will be in New York, Feb. 8, as the replacement for Isaac Stern. "I'm going to do this concert with Pinchas Zuckerman, one of the world's great violinists," Jack disclosed. "Originally, Isaac Stern was to do it with Zuckerman, but Isaac called me and said he can't be there, and would I fill in for him. That's funny enough. Even I laughed when Isaac called."

The occasion is a United Jewish Appeal dinner, and the next day Jack will fly to Palm Springs, where he will be honored for his charity work. Then on Feb. 12 he'll give a concert in Birmingham, with the local symphony.

"Stern called me because he knows my concerts are humorous, and that I don't do anything I can't do."

Jack also is considering returning to Broadway. "I'd like to do three weeks in a small theatre in New York. It would be fun."

His special this week follows one of the few shows that's made it big in recent years, Flip Wilson.

"A good time slot always helps," Jack observed. "I didn't have much trouble in radio or TV "until I was on for 40 years. Then I found myself opposite the middle of "Bonanza" and that's got to hurt you."

What does he think of the current trend in comedy on TV, the saucy, biting, relevent comedy in particular?

"I laugh at All in the Family and Sanford and Son, Jack replied. "I think they're great."

I told Jack that George Burns was upset recently because George Jessel had complained that all the stories Jack and George tell about each other aren't true, or at least exaggerated.

"They are all exactly true," Jack declared. "The only thing is that George Burns forgets sometimes what happened, and he embellishes the stories a bit."

When he's not working on his TV specials, doing concerts, or practicing the violin, Jack loves to play golf. His big frustration is that he's not as skillful at it as he was in his younger days. But there are other compensations: "When I play golf," Jack noted, "I hire a caddy and a golf cart. The caddy rides the car, and I walk. The caddies love me."

TV SERVICE GUIDE

ELECTROHOME ZENITH
25" Brand New Picture Tubes
$159.98
CITY CENTRE TV
University Heights Centre
OPEN DAILY 10 a.m. - 10 p.m.
477-6971

EATON'S
Television and Appliance Repair
Dial 382-7141,
Ask for Appliance Repairs.

Electrohome Factory Service
For All Electrohome Products
385-3384
2533 Government

• Canadian General Electric
• Zenith • JVC • Nivico
• Westinghouse • Sanyo
Authorized Parts and Service Depot
385-6783
Tele-Tech Services Ltd.

"color TV specialists"
RCA SERVICE
2661 DOUGLAS
382-8141

Simpsons-Sears
TV REPAIRS
388-9111 For Free Pick Up & Delivery
Charge It on your Simpsons-Sears All Purpose Account

BUTLER BROTHERS
Sales and Service
ADMIRAL AUTHORIZED PARTS DEPOT — COLOR AND BLACK AND WHITE
Zenith — Admiral
3396 Douglas St.
383-1511 383-2961

TELEVISION SERVICE CENTRE
1014 Cook St. at Fort
383-6083
• LEAVE IT AT OUR STORE IN THE MORNING.
• PICK IT UP IN THE AFTERNOON. COLOR OR BLACK AND WHITE.
• SAME DAY IN-HOME SERVICE.

fleetwood
FACTORY SERVICE AND PARTS
383-4154
845 YATES ST.

WATCH FOR TV SERVICE GUIDE EVERY WEEK IN THIS PAPER

Friday, January 19

8 a.m.
4—It's Your Bet
5—Today
6—Canada A.M.
7—J. P. Patches
8—Canada A.M.
12—Frisky Frolics

8:30 a.m.
4—This Morning
5—Today
6—Good Morning
7—Captain Kangaroo
8—Good Morning
12—Captain Kangaroo

9 a.m.
4—This Morning
5—Dinah's Place
6—Yoga
7—News
8—Yoga
9—Reaching Out; News Places
11—Garner Ted Armstrong
12—Jokers Wild
13—Three Stooges; Joyce Brothers

9:30 a.m.
2—Mr. Dressup
4—Movie: Abominable Snowman
5—Concentration
6—Mr. Dressup
7—News
8—Trouble with Tracy
9—Images and Things
11—Price Is Right
12—Price Is Right
13—Project 13

10 a.m.
2—B.C. Schools
4—Movie continued
5—Sale of the Century
6—B.C. Schools
7—Gambit
8—Eye Bet
9—Electric Company
11—Jack LaLanne
12—Gambit
13—Project 13

10:30 a.m.
2—Giant; Helene
4—Movie continued
5—Hollywood Squares
6—Giant; Helene
7—Love of Life
8—Family Affair
9—Music Place; Books
11—New Zoo Revue
12—Love of Life
13—Project 13

ALL TIMES ARE LOCAL

CHANNELS RESERVE RIGHT TO MAKE LAST-MINUTE CHANGES

11 a.m.
2—Sesame Street
4—Not for Women Only
5—Jeopardy
6—Ed Allen
7—Where the Heart Is
8—Jean Cannem
9—Animals and Such
11—Romper Room
12—Where the Heart Is
13—Stump the Stars

11:30
2—Sesame Street
4—Bewitched
5—Who, What or Where
6—Hogan's Heroes
7—Search for Tomorrow
8—Sewing (11:45)
9—Sesame Street
11—Romper Room
12—Search for Tomorrow
13—Joanne Carson's VIP's

12 noon
2—Luncheon Date
4—Password
5—Take Time
6—Noon Show
7—News
8—News; Pete's Place
9—Sesame Street
11—Three on a Match
12—Merv Griffin
13—Movie: Too Late for Love

12:30 p.m.
2—Luncheon Date
4—Split Second
5—Take Time
6—Movie: Beau Geste (12:45)
7—As the World Turns
8—Movie: Beau Geste (12:45)
9—Bill Moyers Journal
11—I Love Lucy
12—Merv Griffin
13—Movie continued

1 p.m.
2—Bob Switzer
4—All My Children
5—Doctors
6—Movie continued
7—Guiding Light
8—Movie continued
9—Sounds; Art Starts
11—Galloping Gourmet
12—Merv Griffin
13—Movie continued

1:30 p.m.
2—Audubon Wildlife Theatre
4—Let's Make a Deal
5—Another World
6—Movie Continued
7—Edge of Night
8—Movie continued
9—Music Place; Ripples
11—The Saint
12—That Girl
13—Movie continued

2 p.m.
2—Galloping Gourmet
4—Newlywed Game
5—Return to Peyton Place
6—Movie continued
7—Many Splendored Thing
8—Movie Continued
9—Places; You and Eye
11—Saint continued
12—Many Splendored Thing
13—Fugitive

2:30 p.m.
2—Jeannie
4—Dating Game
5—Somerset
6—Victoria Scene
7—Secret Storm
8—Somerset
9—You and Eye; Places
11—Don St. Thomas
12—Secret Storm
13—Fugitive

3 p.m.
2—Take 30
4—General Hospital
5—Days of Our Lives
6—Take 30
7—Vin Scully
8—Another World
9—Eye to Eye
11—What's My Line?
12—It's Your Bet
13—F-Troop

3:30 p.m.
2—Edge of Night
4—One Life to Live
5—Movie: Wake Me When It's Over
6—Edge of Night
7—Green Acres
8—What's The Good Word
9—Consultation
11—Brakeman Bill,
12—What's My Line?
13—Cartoons

4 p.m.
2—Family Court
4—Love, American Style
5—Movie continued
6—Family Court
7—Movie: The Texican
8—Anything You Can Do
9—Sesame Street
11—Flintstones
12—Funorama
13—Cartoons

4:30 p.m.
2—Drop In
4—Bonanza
5—Movie continued
6—Drop In
7—Movie continued
8—Flintstones
9—Sesame Street
11—Tennessee Tuxedo
12—Aquaman
13—Superman

5 p.m.
2—Hi Diddle Day
4—Bonanza continued
5—Movie continued
6—Beat the Clock
7—Movie continued
8—Beat the Clock
9—Mister Rogers
11—Gilligan's Island
12—My Favorite Martian
13—Ghost and Mrs. Muir

5:30 p.m.
2—Get Smart
4—News
5—News
6—News
7—Movie continued
8—Hogan's Heroes
9—Electric Company
11—Beverly Hillbillies
12—Truth or Consequences
13—Virginian

6 p.m.
2—Lucy Show
4—News
5—News
6—News
7—News
8—News
9—Hodgepodge Lodge
11—I Dream of Jeannie
12—To Tell the Truth
13—Virginian

6:30 p.m.
2—Hourglass
4—News
5—News
6—News
7—News
8—News
9—Book Beat
11—That Girl
12—News
13—Virginian

7 p.m.
2—Hourglass
4—To Tell The Truth
5—Truth or Consequences
6—Gunsmoke
7—You Asked For It
8—Brady Bunch
9—World Press Review
10—Arts Calendar
11—Eddie's Father
12—You Asked for It
13—Movie: Jolson Sings Again

7:30 p.m.
2—Dick Van Dyke
4—Viewpoint
5—Hollywood Squares
6—Gunsmoke
7—Thrillseekers
8—Sonny and Cher
9—Wall Street Week
10—Focus on Children
11—Dragnet
12—Wait Til Father's Home
13—Movie continued

8 p.m.
2—M-A-S-H
4—Brady Bunch
5—Sanford and Son
6—M-A-S-H
7—Mission: Impossible
8—Sonny and Cher
9—Washington Week
10—Victoria Outdoorsman
11—Perry Mason
12—Medical Centre
13—Movie continued

8:30 p.m.
2—All in the Family
4—Partridge Family
5—Little People
6—All in the Family
7—Mission: Impossible continued
8—Colombo
9—Bill Movers Journal
10—Spectrum
11—Perry Mason
12—Medical Centre
13—Movie continued

9 p.m.
2—Tommy Hunter
4—Room 222
5—Circle of Fear
6—Tommy Hunter
7—Movie: Under the Yum Yum Tree.
8—Colombo continued
9—Masterpiece Theatre
10—Architectural Clinic
11—Merv Griffin
12—Movie: Odd Couple
13—Tom Jones

9:30 p.m.
2—Tommy Hunter continued
4—Odd Couple
5—Circle of Fear continued
6—Tommy Hunter continued
7—Movie continued
8—Colombo continued
9—Masterpiece Theatre
10—Architectural Clinic
11—Merv Griffin
12—Movie continued
13—Tom Jones

10 p.m.
2—Program X
4—Love, American Style
5—Bobby Darin Show
6—Love, American Style
7—Movie continued
8—The FBI
11—News
12—Movie continued
13—Preview

10:30 p.m.
2—Tommy Banks
4—Love, American Style
5—Bobby Darin continued
6—Love, American Style
7—Movie continued
8—The FBI continued
11—News
12—Movie continued
13—Preview

11 p.m.
2—News
4—News
5—News
6—News
7—News
8—News
11—Movie: Carry On, Teacher
12—Movie: Whatever Happened to Baby Jane?
13—Movie: Jeanne Eagles

11:30 p.m.
2—Figure Skating (11:40)
4—Rock Concert
5—Johnny Carson
6—News
7—Movie: Rendezvous at Midnight
8—News
11—Movie continued
12—Movie continued
13—Movie continued

12 Midnight
2—Movie: 12 O'Clock High
4—Concert continued
5—Johnny Carson
6—Colombo
7—Movie continued
8—Devils of Darkness
11—Movie continued
12—Movie continued
13—Movie continued

12:30 a.m.
2—Movie continued
4—Concert continued
5—Johnny Carson
6—Colombo continued
7—Movie: Behind the Mask (12:50)
8—Movie continued
11—News; Sports
12—Movie continued
13—Movie: Wyoming Mail (1:00)

MOVIES

Friday

The Abominable Snowman of the Himalayas (xx), on 4 at 9:30. Forrest Tucker stars as a botanist who joins an expedition searching for the Yeti—legendary half-human beings.

Too Late For Love (xx), on 13 at noon. Robert Taylor plays a married man who falls in love with his secretary in this 1934 comedy.

Beau Geste (xx), on 6 and 8 at 12:45. This 1966 drama tells of the adventures of two brothers in the Foreign Legion and stars Guy Stockwell and Doug McClure.

Wake Me When It's Over (xx), on 5 at 3:30. A mildly amusing service comedy made in 1960 and starring Dick Shawn and the late Ernie Kovacs.

Jolson Sings Again (xx), on 13 at 7. This 1949 sequel to The Jolson Story begins with Al Jolson's night-club comeback and stars Larry Parks and Barbara Hale.

Under the Yum Yum Tree (xx), on 7 at 9. This 1963 Broadway comedy transfers to the screen with ease, thanks to Jack Lemmon's energetic performance as an amorous landlord.

The Odd Couple (xxxx), on 12 at 9. Walter Matthau and Jack Lemmon shine in Neil Simon's hilarious 1969 comedy about mismatched roommates. This movie was the forerunner to the now successful TV series of the same name.

Carry On Teacher (xx), on 11 at 11. Another in the series of English-made comedies, this one made in 1959 and starring Ted Ray, Kenneth Connor and Joan Sims.

Whatever Happened to Baby Jane? (xxxx), on 12 at 11. A 1962 chiller than has Bette Davis playing an embittered, has-been child actress and Joan Crawford as her crippled sister.

Jeanne Eagles (xx), on 13 at 11. A glorified, yet watered-down depiction of the rise and fall of actress Jeanne Eagles starring Kim Novak, Jeff Chandler and Agnes Moorehead.

Rendevous at Midnight (xx), on 7 at 11:30. A French-made 1961 drama starring Lilli Palmer as a despondent woman who seems bent on suicide.

12 O'Clock High (xxxx), on 2 at midnight. A powerful, perceptive psychological Second World War drama, dealing with the problems of an Air Force bomber-group commander who has to drive his men to the point of breaking. Dean Jagger won an Oscar for his performance in this 1950 movie that also stars Gregory Peck.

BETTE DAVIS
. . . on 12 at 11

Devils of Darkness (xx), on 8 at midnight. An English-made tale of the supernatural.

Behind the Mask (xx), on 7 at 12:50. Boris Karloff and Claude King star in this 1932 melodrama.

Jack Slade (xx), on 4 at 1. A 1953 western about the notorious gunman Jack Slade starring Mark Stevens and Dorothy Malone.

Wyoming Mail (xx), on 13 at 1. An ex-gunfighter turns undercover agent in this 1960 western starring Stephen McNally and Alexis Smith.

I'd Climb the Highest Mountain (xx), on 12 at 2:20. Susan Hayward and William Lundigan star in this 1951 drama about a young minister and his bride who head into the mountains of Georgia to spread the gospel.

SPECIALS

Friday

Bobby Darin Show, on 5 at 10. Bobby's back with his hit series from last summer. Tonight's guests include Burl Ives and Dyan Cannon. (60 mins.)

In Concert, on 4 at 11:30. Rock group Grand Funk Railroad stars in a sellout concert taped at New York's Madison Square Garden. (90 mins.)

RICHARD WHELAN plays a young man whose uncle's will offers him a difficult choice . . . a substantial sum of money of the secret of the old man's power over women. This comedy called, The Ancient Secret of Women, will be telecast on Channel 2's Program X, Friday, January 19th at 10 p.m. Marilyn Carpen plays one of the beautiful women he conquers.

CBC-AM-FM Radio Highlights

Saturday
January 13

12:03 (FM) The Entertainers — Actress Jane Eastwood is the guest on This Was Yesterday; a conversation with Tom Kneebone and Dinah Christie is interspersed with cuts from their new original cast recording of The Apple Tree, which they presented at Niagara-on-the-Lake this summer; plus the regular features.

1:30 (AM) Hot Air—Host Bob Smith introduces Count Basie and his rhythm section attack, 1940.

2:00 (AM) Metropolitan Opera—presents La Traviata, by Verdi.

10:03 (AM) Anthology — Mystras, The Search For the Great White Horse, by Gwendolyn MacEwen; The Canadian Theatre: A Status Report — Part 2: The True North, East and West — a report on how regional theatre has developed since 1968.

11:03 (AM) The Bush and the Salon — presents, The Governor-General and Janie, by Joseph Schull. A two-part program based on the diary of Janie Ellice, wife of Edward Ellice, secretary to Lord Durham who came out to Canada in 1838 to make his report on the state of the colony.

Sunday
January 14

12 Noon (FM) BBC Concert — From the 25th Aldeburgh Festival — 1972.

6:00 (FM) Opera Theatre — Das Rheingold (from The Ring of the Nibelungs) by Wagner.

7:30 (AM) Sunday Theatre — Steph and the Man of Some Distinction, by Andrew Davies. A play about a university student who falls in love with one of her professors.

9:03 (AM) Remember When?—Comedy stars of radio and the movies in the '30s and '40s. From soundtracks and radio transcriptions, you'll hear again some great moments of comedy from Burns and Allen, Jack Benny, Eddie Cantor, Abbot and Costello, W. C. Fields and many others.

Monday
January 15

8:00 (FM) CBC Monday Evening — Part 1: China in the 1970s. A series of eyewitness accounts from a party of Canadians who travelled to the Chinese mainland. Part 2: Vancouver recital featuring the University of Calgary Piano Trio. Part 3: An Actor's Life—Part IV.

8:03 (AM) between Ourselves — Lake Erie Fishing Village. Broadcaster Doris Dickson interviews fishermen and their families on changes in the fishing indistry and their lives in the past 40 years.

10:30 (AM) — Ideas—Oil—For All It's Worth: A biographical look at one resource, petroleum, examining in an historical perspective what its political, strategic, economic and environmental role has been in international affairs.

Tuesday
January 16

8:03 (AM) CBC Tuesday Night — An Evening with Maureen forrester, from a recital given at the CBC Winnipeg Festival in 1972.

Wednesday
January 17

8:03 (AM) Concern — Hymn Books. A major item on tonight's program is what's new in the hymn books. Host Bruce Marsh presents a survey of what major denominations are singing since they revised their hymnaries over the past year.

10:03 (FM) Ideas — Mysticism and Logic: Separate Approaches to Reality. An examination of rationality and mysticism as approaches to knowledge, and an attempt to explore the reasons for revived interest in mysticism. (Eighth in a series of 25 programs on The Limits of Knowing.)

Thursday
January 18

8:00 (FM) Encore — Vile Bodies, by Evelyn Waugh. From her witty and satirical novel of the fashionable Mayfair area of London in the '20s when the bright young people paraded their inventive minds and vile bodies through the salons and cafes between Park Lane and Bond Street. Cast includes Derek Ralston and Brigid Johnson.

8:03 (AM) Musicscope — Cathy Berberian, soprano; Paul Helmer, piano, in a concert recorded at MacMilland Theatre, Toronto, as part of the CBC Music Festival, 1972.

Friday
January 19

8:03 (AM) The Entertainers — An in-depth look at Anne Murray, whose fame is now spreading in Britain and Europe. Also, Juliette talks to members of the Vancouver group, Typical Small Town Band; and an interview with composer-singer John Hartford (Gentle on My Mind).

MUSIC AND MEMORIES OF RUDOLF FRIML, a CBC-TV music special on the late composer of Rosemarie, will be telecast on Sunday, January 14 at 9 p.m. on Channel 2 and 6. When Rosemarie opened on Broadway in 1924, and subsequently went around the world in three film versions, it fixed forever in the minds of millions the image of Canada as a land of rustic simplicity, of log cabins and fir trees and Mounties riding off to catch their man with a song on their lips.

CORNER BAR BACK IN THE SPRING

By RICHARD K. SHULL

NEW YORK — The Corner Bar, the gang comedy show produced by Alan King, which brought television its first acknowledged homosexual character last summer, will be back in the spring.

"ABC wanted us to go on in January opposite 'All in the Family,' but I love my show too much to kill it," King explained, speaking from behind a big cigar in his New York office.

"I told them they should put the Vietnam war on opposite All in the Family and it would never be heard from again."

When King is playing his other role as comedian, he presents an image of a fellow beset from all directions by venal institutions and bureaucratic incompetence. When he's working as a producer, he contends nothing changes.

"Every time I get with the network censors, I lose up front. Yet Edith Bunker has a change of life with 60 million people watching and Maude has an abortion in two parts. But the lowest blow was when they let Bridget and Bernie share a corned beef sandwich on white bread with mayonnaise."

He said one of his biggest hassles was getting what he wanted into The Corner Bar last summer.

"Everyone was so uptight about the characters. The network wanted laughs but they were afraid of the exaggerations. I said you got to do it all right out front.

"You can't have a Jew who's a graduate of Brandeis. You can't have a cabbie who's with the ACLU. And you can't have a closet queen. You got to exaggerate and be obvious.

"If I don't get irate mail, I'm in trouble. When little old ladies write and say I had a nice show, I know I died," King said.

When The Corner Bar returns to ABC in April or June — "The third season," King calls it — there'll be one major change. Gabriel Dell will be out as the bar owner and in his place will be the team of Jack Burns and Avery Scheiber. "It'll give us more room to work," King explained.

As for King the comedian, he's done two specials so far this season and wants no more. "The network says you got to go on every week to succeed. I say I'd rather go in the plumbing business," King commented.

However, he will be doing two 90-minute shows as part of ABC's late-night format. In late January and again in April, he'll be seen "On Location" in Las Vegas.

"I first went to Las Vegas 30 years ago. And I've always thought each year was the last for Vegas. I'll be interviewing hookers, dealers, pit bosses, all sorts of characters who live there — the kibutz behind the entertainment industry," he said.

If there's one thing King is dead serious about, it's his comedy. He considers humor a vital social force. (His biggest joke of 1972 may have been his campaigning for George McGovern.)

"Recently NBC had a documentary about the high cost of medicine. I've been screaming about that for 25 years. And I said 25 years ago the insurance companies will get us all in the end. And I was saying 20 years ago the cars should have rubber bumpers instead of leopard-skin seats.

"We have to make fun of the Establishment, to hold it up to ridicule. So how important is comedy to a free society? I don't know of one man or comedian who came out of Nazi Germany.

"When a society runs scared, it stops making fun. The first thing they do is inhibit the wit.

"We have to have fun. And as for public officials, these men are elected. They're not ordained," he said.

AT OUR
JANUARY
SALE

WE SMASH PRICES

Here's just one of the many fantastic savings on right NOW!!

1973 ZENITH SUPER CHROMACOLOR

Featuring:
- One-Button Automatic Color Tuning
- Big 20" Diagonal Super-Screen Picture
- Mediterranean Styled Cabinet

For Your Convenience
Just Say Charge It

BUY from the People who give you "Same Day Service"
NO WAITING — IMMEDIATE DELIVERY!

CITY CENTRE TV
UNIVERSITY HEIGHTS SHOPPING CENTRE
Shelbourne at McKenzie Next to Kmart in the Mall

OPEN DAILY
10 to 10

Phone 477-6971

WEATHER
Tonight: Rainy Periods, Mild
Saturday: Partial Clearing

Victoria Times

tv week inside today

89th YEAR, NO. 182 ★★★ VICTORIA, B.C., FRIDAY, JANUARY 12, 1973 ★★★ 10 CENTS DAILY, 20 CENTS SATURDAY

Food Prices Up 1.4% Last Month

Times News Service

OTTAWA — December food prices in Canada jumped by 1.4 per cent from November and were 8.6 per cent higher than prices in December 1971.

Statistics Canada described the November-December increase as the same as for 1971 but higher than for other recent years.

All categories of food increased in price with the exception of pork and peanut butter.

The overal consumer price index rose to 143.3 in December from 142.3 in November and 136.3 a year earlier.

The 12-month increase of seven percentage points means the general cost of living rose 5.1 per cent over the year. The index is based on 1961 prices equalling 100.

The food price index, which counts for 27 per cent of the index, was 147.1 in December, up from 145.1 the previous month and 135.5 a year earlier.

That meant it took $14.71 last month to buy what cost $10 in 1961.

The largest increases were for vegetables, fruit, beef and eggs.

Vegetable prices, which usually increase in December, were up 8.6 per cent for the month.

Fruit prices rose 1.8 per cent over the month, while beef prices rose 2.1 per cent and egg prices 11.2 per cent.

In contrast, the average price of pork, which has risen almost 27 per cent during the last 12 months, declined 1.1 per cent between November and December.

Price decreases in minor foods included powdered skim milk, ground coffee, peanut butter, sugar and baby food.

The tobacco and alcohol index recorded the second largest November-to-December rise, moving to 134.7 from 133 — an increase of 1.7 percentage points or 1.3 per cent.

Moderate increases in the cost of building, buying, renting and operating a home pushed the housing index to 146.8 from 146.1 in November.

The clothing index edged up to 135.1 from 134.9, mainly because of higher costs for laundry, dry cleaning and shoe repair.

The transportation index moved up to 133.4 from 133.1 because of scattered price increases for new cars, plus seasonal rises in train fares.

The health and personal care index rose to 151.8 from 151.6, with a large factor being higher haircut prices in Sault Ste. Marie, Vancouver and Victoria.

Fuel Crisis Grows

Times News Services

WASHINGTON — The fuel shortage worsened Thursday in the U.S. midwest, where major oil companies cut back shipments of diesel fuel to railroads, trucking companies, barges and bus lines serving at least seven major cities.

There were also signs that the fuel crisis had begun to spread East, with at least two oil companies telling diesel oil customers there that their supplies for January would have to be reduced as much as 25 per cent.

One big trucking company near Philadelphia had its diesel oil shipments cut by 30 per cent.

Meanwhile the bitter cold that had lingered over the U.S. interior for the last 10 days moderated under sunny skies — but not enough to end the fuel shortage.

Homes in Colorado and Nebraska were kept warm by 50-to-100 gallon "dumps" of heating oil, enough for three days to a week.

Thirty schools were forced to close in Wichita because of the fuel shortage, and in Rockford, Illinois the city's biggest fuel distributor said he had no oil left to supply between 6,000 and 7,000 customers.

Bus companies in Minneapolis-St. Paul, Omaha, Denver, Kansas City, St. Louis and Milwaukee were all told their diesel fuel supplies would be curtailed.

Omaha and Minneapolis buses were running on a blend of diesel fuels, which the bus companies claimed produced more fumes and greater engine wear.

"We're taking some old buses out of mothballs that will run on propane and gasoline," said a spokesman for Omaha's Metro Area Transit Authority.

"We're not happy about it, but we hope it will forestall curtailment of service."

The Twin Cities' Metropolitan Transit Co. wasn't all that optimistic, partly because it had no old busses in storage, and was drawing up emergency plans to reduce Sunday and night time service, a move that could mean a layoff of 200 employees.

There are conflicting reports about scarcities of jet fuel.

The Air Transport Association claimed that companies supplying jet fuel to airliners at New York's Kennedy Airport were "scraping the bottom of the barrel," while the White House Office of Emergency Preparedness called the aviation fuel situation "generally good."

Meanwhile, in Kingston,

Continued on Page 2

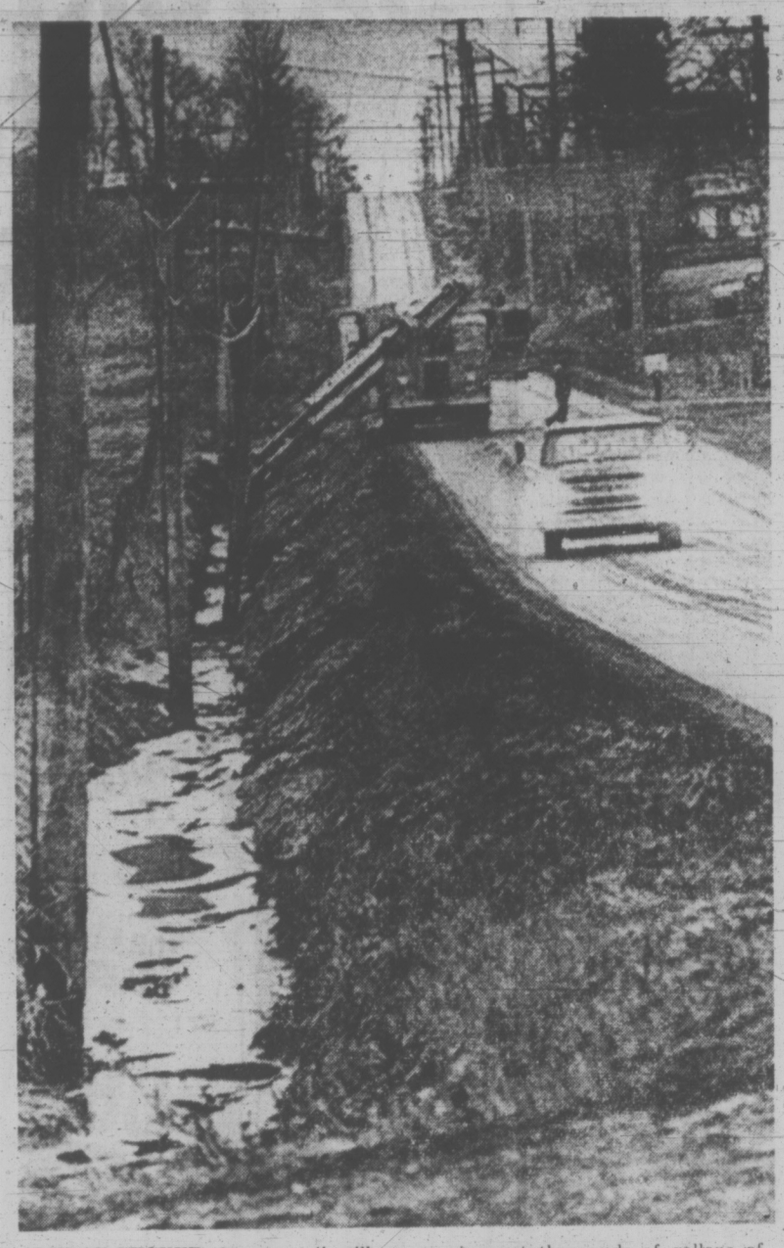

SLUDGE SUCKER cleans up oil spill near Bellingham after a Trans Mountain oil pipeline broke Wednesday, spewing out thousands of gallons of crude oil into a drainage ditch and into surrounding fields.

★

Oil Coats Fields

BELLINGHAM, Wash. (CP) — A Washington state ecology department spokesman said Thursday it will take two or three days to clean up about 120,000 gallons of crude oil that spilled over fields from a break in a Trans Mountain Pipe Line Co. Ltd. pipe Wednesday night.

However, John Biggs, director of the department, said he did not think the spill would cause substantial permanent damage.

The pipe burst on a spur line feeding a Mobil refinery in Ferndale, Wash., and an Atlantic Richfield Co. refinery in Cherry Point, Wash.

NIXON CONTROLS TV PROGRAMS

WASHINGTON (AP) — The crucial power to decide which programs are supplied to U.S. public television stations was officially taken over Thursday by the presidentially-appointed board of the Corporation for Public Broadcasting.

The CPB, in a resolution adopted Wednesday, stripped the Public Broadcasting Service of almost all of its current programming and scheduling functions. It left the network with the technical role of transmitting programs among the 232 public TV stations.

The decision followed nearly 18 months of strong Nixon administration, industry and congressional criticism of public affairs programming on PBS. About 30 per cent of the network's current prime-time fare is devoted to news analysis and talk shows in that area.

Wage, Price Curbs Ready

Times News Services

OTTAWA — Prime Minister Trudeau today reiterated in the Commons the government is ready with contingency plans for price and wage controls and will bring them into effect if necessary.

If a decision is made to use the plans, they will be implemented without advance notice, he added. But he gave no indication that any such action is imminent.

The prime minister made his comments as opposition MPs attacked the government for the latest rise in the consumer price index.

Statistics Canada reported before the House met that the index jumped a point to 143.3 in December.

Thursday, New Democratic Party members lived up to their promise and refused to support a formal Conservative motion of no confidence in the minority Liberal government.

Their opposition to Conservative Leader Robert Stanfield's motion ensured that Prime Minister Pierre Elliott Trudeau and his government will remain in power a few more days at least, probably until after the budget is brought down later this month.

But the Tories signified they haven't given up hope of bringing Trudeau down.

"There'll be another vote tomorrow," quipped Conservative whip Tom Bell after it was announced the motion was lost 107 votes to 148.

Bell boasted that every Conservative MP was in his place when the vote was called Thursday night and stood up to be counted.

NDP Leader David Lewis could not make the same claim, but stated that the three members of his party who were absent were absent with good reason.

The NDP leader was able to say that there was new evidence Thursday that the Liberals intend to bring in some legislation of the type called for by his party which holds the balance of power in this Parliament.

This was the announcement by Health and Welfare Minister Marc Lalonde that planed old age pension increases will be "substantial" and not just "token" increases.

GE Products Soon Made In Russia?

MOSCOW (UPI) — The General Electric Co. signed a co-operative agreement with the Soviet Union today which a GE official said would have a potential value of hundreds of millions of dollars.

Dr. Thomas Paine, a GE vice-president and former director of the National Aeronautics and Space Administration, said the agreement could lead to licensing arrangements for production of GE products in the Soviet Union.

He said the agreement also involves some exchanges of technology in which no payment would be involved, and some purchase of Soviet technology by GE.

NEWS BRIEFS

Fire Kills 7

MONTREAL (CP) — Seven members of one family were killed today when a fire destroyed their two-storey, wood-frame house in suburban LaSalle.

Wardair Strike Set

VANCOUVER (CP) — Business manager Bob Smeal of the Canadian Airline Flight Attendants Association said today stewardesses employed by Wardair Canada Ltd. would walk off the job at 8 p.m. local times tonight.

Florida Gets Snow

PENSACOLA, Fla. (AP) — Snow fell in Florida today for the first time since Jan. 13, 1963. The snow started over Pensacola shortly after midnight and ended at 4:30 a.m. EST.

11 to Hospital

VANCOUVER (CP) — Eleven persons were taken to hospital, most of them suffering from smoke inhalation, following a fire at a Skid Road hotel Thursday night. The fire in the three-storey Wagen Hotel began in a suite on the top floor and spread rapidly to the bottom floors.

Corona Jury Out

FAIRFIELD, Calif. (AP) — The trial in the biggest mass murder in U.S. history has gone to a jury which must decide whether Juan Corona killed 25 drifters and farm laborers.

Police-Killing Suspects Shoot Selves in Raid

TORONTO (CP) — Riot police hunting the killer of a Toronto constable shot their way into a third-floor apartment in this city's hippie Yorkville district early today and found one man dead and another dying.

Four other persons were hauled out of the tear gas-choked quarters after 73 policemen had besieged the midtown rooming house and one of them Kimberley Barbara Wilson, 18 was charged later with capital murder in the Thursday night shooting of Constable James Lothian.

Police said the two dead men, whom they described as "speed freaks," had shot themselves to death.

One of them, David Brian (Duke) Holmes, 22, was labelled as the gunman who shot the officer when he stopped a car containing two men and a woman after a chase through downtown streets. Constable Lothian was killed as he stepped out of his cruiser.

The other dead man was identified as Walter Eugene McVicar, 25, one of those in the gunman's car.

Police said the girl has been living in Toronto but was formerly of Larder Lake, Ont.

Police who ringed the semi-detached house on Madison Avenue north of Bloor Street said the occupants of the third-floor rooms had fired 16 shots through the door and several others were fired through side windows at sharpshooters waiting outside.

At one point, a voice identified as that of Holmes, was heard screaming:

"If you come in, innocent people are going to die."

Later, the same voice shouted that he wanted to "talk to someone" and would surrender in a half hour.

After that, Sergeant Pat Keere, crouched on a second-floor landing, heard a man crying out that he had to have a (drug) fix but could not find a vein.

As the police finally entered, a neighbor heard a woman's voice wailing:

"You've made Sambo shoot himself."

Constable Lothian, 28, a native of Scotland who had recently returned from a Christmas visit to his home near Edinburgh with his wife and young son, was the third Metro Toronto policeman killed on duty within a year.

The latest drama began early Thursday evening as Constable Lothian reported by radio he was chasing an automobile which had refused to pull over for a check. On Amelia Street the car crashed into the parked automobile of Martin Klein, a television technician, who had just pulled up in front of his home.

Witnesses said the constable stepped out of the following cruiser and at least one of them jumped out and fired at the policeman. He was shot in the head and died three hours later.

Mr. Klein started up his car and sped off, and the gunmen's car followed him, ramming him once more.

McVICAR

HOLMES

N-Weapons Out In Vietnam: U.S.

WASHINGTON (AP) — The White House, the state department and the defense department today ruled out the use of nuclear weapons by the United States in the Vietnam war.

The subject came up as the result of testimony by William Clements, designated to become the No. 2 man in the Pentagon. He told the Senate armed services committee Thursday: "I wouldn't eliminate it, but that is not to say I'd be in favor of it either."

At the White House, press secretary Ronald Ziegler said President Nixon has said repeatedly that nuclear weapons are "not one of the contingent elements he will use in relation to Vietnam."

At the state department, press officer Charles Bray recalled that Secretary of State William P. Rogers has declared twice that the U.S. will not use nuclear weapons in Indochina.

"That remains our policy," said Bray.

LAIRD SAYS NO

At the Pentagon, Defence Secretary Melvin R. Laird said he would not recommend the use of nuclear weapons in Southeast Asia.

Less than an hour after Friedheim's briefing, the Pentagon circulated a memorandum to newsmen quoting Clements as saying: "I am in complete agreement with the policy" against use of nuclear weapons in Vietnam, as previously expressed by Secretary of State Rogers.

In Paris, Henry Kissinger and Hanoi's Le Duc Tho conferred for another six hours today on the fifth consecutive day of their new Vietnam peace session.

There was no official word on their progress.

The two top negotiators have now met for a total of more than 27 hours since they reopened their secret talks Monday.

In Hanoi, the North Viet-

Continued on Page 2

MEAT BOYCOTTED

WASHOUGAL, Wash. (AP) — A housewives' boycott against beef and pork to protest high prices is spreading in southwest Washington.

Organizer of the scheduled 30-day boycott, Mrs. Lee Brill, says the group, which calls itself "Housewives Against Inflation", is contacting leaders of a 1969 Portland meat boycott to spread the action.

"Housewives have simply had it with these ridiculously high meat prices," Mrs. Brill said.

She predicted the meat industry will try to make a small price rollback to end the protest, then raise the prices again.

Study Urges Civil Service Bargaining

To no one's great surprise, B.C.'s 21,000 civil servants appear about to receive collective bargaining rights along with a uniquely-devised right to strike for the first time.

These are the main recommendations of the report of a special five-man committee appointed last October by the NDP government to look into the question of civil service bargaining.

Although Provincial Secretary Ernie Hall, who released the report Thursday in his capacity as minister responsible for the civil service, was not positive that the new government will be able to handle the report in its batch of legislation in the upcoming spring session, it is widely believed the government would like to establish the new provisions for its employees as soon as possible.

The 112-page report, which contains 62 recommendations designed to improve the employer-employee relationship in the provincial government service, recommends that the government introduce new legislation taking the form of a "Public Service Labor Relations Act."

It recommends establishment of a two-tier system for membership in whichever union is certified as representative of the majority of civil servants.

Professional employees, of which there are about 3,000 in government service, would belong to a separate unit from the 28,000 non-professional employees. This is intended to allow the professional employees to maintain their professional standing with organizations which do not favor membership in trade unions, the committee recommends.

The proposed system of collective bargaining would work this way:

All public servants would be members of an over-all union. No union is specifically named in the committee's report, but it is the B.C. Government Employees' Union which now holds certification for the majority of the government workers.

Within that one over-all union, there are to be between 12 and 15 sub-groups, classified approximately by occupation. Conditions of employment which are common to all members of the over-all union such as vacations, sick leave and other benefits would be negotiated by bargaining agents for the union and for the government in an over-all master contract.

Conditions of employment which are peculiar to specific groups of employees would be negotiated between these specific groups and the government's bargaining agent.

An example of a sub-group would be stenographers, or clerical employees.

The committee has recommended to the government that the type of collective bargaining agreement to be used should be of the "Rand for-

Continued on Page 2

INDEX

	Page
Births, Deaths	24
Classified	24-33
Comics	31
Duncan, Cowichan	22
Entertainment	16-17
Family Section	20, 21
Finance	8, 9
Prairie News	15
Sports	42, 43, 34

London Flu Reaches B.C.

The so-called London flu has reached British Columbia but health officials in Victoria said today there is no epidemic and a check with schools shows absenteeism running about average.

Dr. A. A. Larsen, the provincial epidemiologist, said the flu strain which has hit hard in Europe, including Moscow and London, has been identified in the interior but public health officers generally in the province have not reported it a major problem.

And Dr. J. L. M. Whitbread, senior public health officer in Greater Victoria, said there are many cases of colds and flu in the community but no epidemic.

In Ottawa, the federal health department reported Thursday that production of a vaccine to combat the London strain is under way and limited quantities will likely be available in two or three weeks.

But both Whitbread and Larsen pointed out that it is too late for effective vaccination. Whitbread said a person inoculated who then catches the flu may find they have a considerably worse case.

Larsen said the vaccine is not that effective and inoculation should come at least a month before exposure to the germ.

The greatest hazard from the flu is to older person with chest conditions and in such cases it can lead to complications like pneumonia, he said.

No deaths in the province have been attributed to the flu although it is really impossible to diagnose influenza without laboratory help, Larsen said.

He described general symptoms as somewhat varied but frequently including a moderate fever, aches and pains, headache, sometimes a sore throat and sometimes an upset stomach.

While the acute phase generally passes within 36 to 48 hours, the recovery period can run to several days.

He suggested that where possible, people afflicted stay "warm and quiet" at home where they won't spread it to fellow workers.

In Ottawa, the health department said the new flu strain is believed to be a mutation of the Hong Kong variety that has been the cause of most of the world's flu over the last few years.

Limited studies indicate that about two-thirds of those inoculated against the Hong Kong flu have some protection against the London strain.

At Atlanta, Georgia, a spokesman for the Centre for Disease Control said deaths from pneumonia and influenza in the U.S. for the week ending Dec. 30 totalled 467, 73 fewer than expected.

But, he added, an outbreak of London flu in northern California "is approaching epidemic proportions."

LARSEN
. . . vaccine ineffective

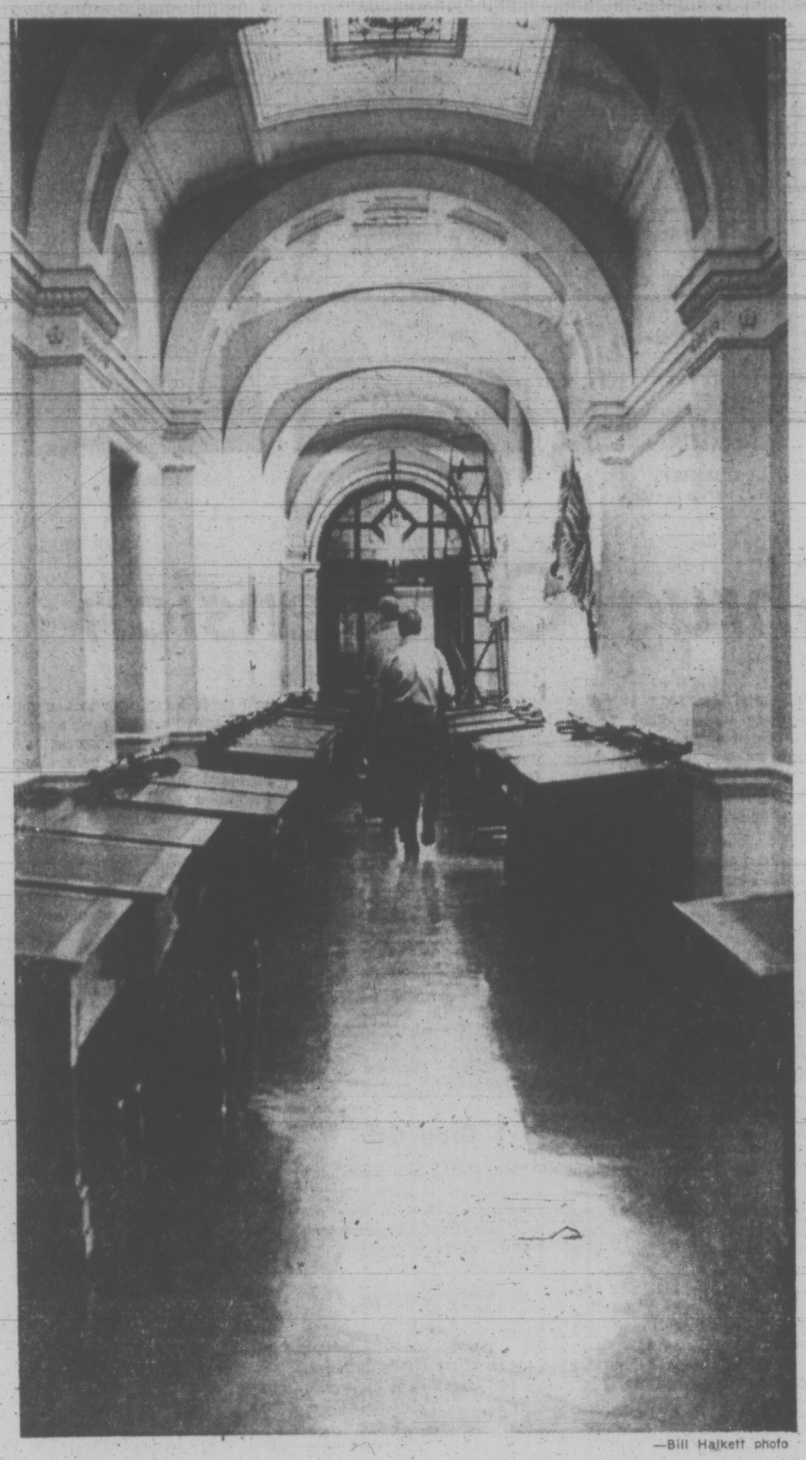

—Bill Halkett photo

HOUSEKEEPING CHORES are in full swing at the Legislative Buildings where public works department crews are preparing for the new session of the legislature which opens Jan. 25. Members' desks line the corridors while the scarlet carpet of the chamber is being shampooed.

New Murder Trial Ordered As Jury Splits on Verdict

By BRUCE OBEE, Times Staff

A new trial was ordered for Ernest Lavern Hotvedt, charged with the non-capital murder of his wife, after a B.C. Supreme Court judge was unable to reach a verdict early today.

The 12-man jury retired at 2:50 p.m. Thursday, returned twice for redirection from Mr. Justice Douglas E. Andrews, and advised the judge they were unable to arrive at a unanimous decision at 2:45 a.m.

Hotvedt, 28, of Work Point Barracks, was charged Nov. 5 after the stabbing of his 28-year-old wife Linda, in her apartment at 1255 Balmoral.

Evidence presented during the four-day trial was that Hotvedt entered the home in the early hours of Nov. 5 by breaking a window in the back door and unlocking it.

Mrs. Hotvedt, out for the evening, returned between 6 and 7 a.m. and went to bed.

Lori Brown, Hotvedt's 10-year-old stepdaughter, testified that the accused attempted to awaken the woman, shaking her and pleading with her to come back and live with him.

An argument ensued and the woman told her husband he was "not supposed to be there." The stabbing then took place, Lori testified.

Hotvedt, called to the stand by defence counsel Dermod Owen-Flood, testified that "everything went blank" after the woman asked him to leave.

"The next thing I was conscious of was being in the city jail in a pair of coveralls. There were other people sitting there eating, and they were prisoners. A man gave me a coffee and then I realized something was wrong," he told the all-male jury.

Owen-Flood called some of Hotvedt's colleagues in the armed services to testify on behalf of the accused.

Cpl. Robert Budgell, a friend of the accused since 1962, told the court that Hotvedt "idolized" his wife.

90b30 09 local page

Budgell and Hotvedt served together in Wainright, Alberta last October. If Hotvedt did not receive letters from his wife he would become "withdrawn" and drink until he passed out, said Budgell.

During the month in Wainright "it was the most I've ever seen him drink," he testified.

Cpl. Douglas Nixon, also a friend since 1962, told the jury, "I don't know anyone who ever worshipped his wife as much as he did."

Capt. Ronald Bragdon, Hotvedt's divisional officer, testified that until late 1970, Hotvedt was a first-rate soldier, but when he was away from his wife his work began to slip and he drank heavily.

Testimony was given by 25 witnesses before Owen-Flood and Prosecutor Alan Bigelow presented their summation to the jury.

Owen-Flood said he felt the correct verdict was manslaughter, not murder, because the accused committed the offence "in the heat of passion caused by sudden provocation."

"Multiple wounds" on the dead woman's body tends to be consistent with a "frenzied attack" rather than cold-blooded, pre-meditated murder, said Owen-Flood.

Hotvedt lost control "in the heat of the moment," he said, and there was no conscious intent to kill her.

Bigelow said Mrs. Hotvedt's rejection of her husband could not be considered sudden provocation because she had rejected him several times previously during the past month.

In law, people are assumed to intend the natural consequences of their actions unless it is shown otherwise, and the natural consequences of stabbing someone seven times is normally death, said Bigelow.

In his charge to the jury, Andrews pointed out the legal aspects of the case, with particular reference to the difference between murder and manslaughter and the possible defence of provocation.

Dynamite Mystery

By DAVID MAY
Times Staff

Fifteen pounds of dynamite have been found in the former clubhouse of Victoria's Grim Reapers—and nobody knows how it got there.

Victoria police Thursday found 30 eight-ounce sticks of the explosives in the basement of an abandoned house at 726 Queens, the one-time headquarters of the motorcycle club.

Club president Christopher Forsythe, 531 Harbinger, told police he was "unaware" of the existence of the dynamite, wrapped in two waxed paper bread-wrappers.

★ ★ ★

Forsythe was unavailable for comment.

The property's owner, Ying Dong, 1139 Empress, also was surprised at the discovery. He said the house had been empty for some time and that the last tenants, whose name he would not reveal, had left without paying him any rent.

Illegal possession of explosives is an indictible offence, punishable under the Criminal Code by five years in jail.

Victoria detective division said there is no indication at this stage that the explosive was being kept for any unlawful purpose. They added, however, that determining criminal intent is almost impossible at the moment.

The dynamite is to be taken to CFB Esquimalt for destruction.

Ask The Times

Ask the Times reported Saturday the address of the Anglo-American Families Association in Canada was not listed in the Canadian Almanac and Directory. It has since been determined the organization's address in England is Cosmos House, 1 Bromley Common, Bromley, Kent.

Company Suspends Logging After Fishermen's Protest

B.C. Forest Products Ltd. has agreed to temporarily stop logging in the upper Indian River area, near Tofino, where it is alleged that salmon are endangered in the debris-clogged stream.

The commitment was given Resources Minister Bob Williams Thursday after the minister asked the industry to stop falling operations there until an investigation can be made.

Williams made the request after some 40 Up-Island fishermen demonstrated in front of the Legislative Buildings Thursday and later met with Provincial Secretary Ernie Hall to express their opposition to the logging practices.

A legislative committee will tour the entire province later this year to study resource management policy, Williams said on his return to Victoria after cutting off a vacation because of the fishermen's protest.

Provincial Liberal leader David Anderson also expressed support for the fishermen's cause Thursday and criticized the government for delaying the implementation of clear-cut regulations of logging.

"I'm not saying the government is not going to do anything to protect salmon streams," Anderson said. "But they could have done something by now to stop the damage to streams."

He said, "All the government has to do is to instruct its district foresters to see that the streams are protected."

One of the organizations which supported Thursday's protests was the James Bay Community Association which was incorrectly identified as the James Bay Anglers Association in the Times on Wednesday.

Licence Customers . . . Please

There were 7,700 motor vehicle licences issued at the Victoria office in the first five working days of the month in contrast to 5,300 over the same period last year.

But an official of the motor vehicles branch said Thursday the rate of issuance has tailed off since then and "we would love to see more customers."

New licences are issued through January and February and traditionally only about a third are issued the first month and fully half of the remainder issued in the last few days of February, he said.

The temporary issuing office opened last year at the Hillside shopping plaza will be in business again. It was to have opened Jan. 28 but this has been pushed forward to Jan. 23.

Cost of licences, which has remained unchanged since 1954, is based on vehicle weight and ranges from $10.80 to $58.50 with the vast majority between $14.40 and $31.50.

This year new long-term aluminum plates are being issued and the spokesman pointed out that because they are to last several years, there is no year marked on them.

A corner of the plates is set aside for the renewal decals which will be issued in future years.

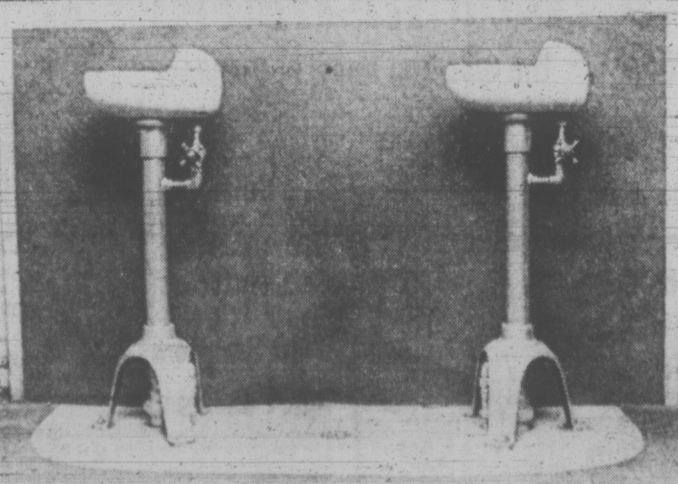

Fix Up The Old Forget The New

A sagging door at Lampson elementary school was finally squared off by school board carpenters and now it's so high off the ground the lock can be picked from outside and the door must be padlocked to stop break-ins.

The boys' washroom hasn't been improved since 1914 and some children refuse to use the door-less cubicles. There are only two ancient drinking fountains for boys in the school's basement.

Darkened stairwells, peeling paint and poor electrical circuitry were some of the conditions a contingent from the Greater Victoria school board saw Thursday night.

Lampson's parents auxiliary sponsored the viewing and say they want the board to renovate the school rather than replace it with a new structure.

Board officials told the more than 100 parents attending the meeting that a decision on the future of Lampson will be made sometime between June and September.

—John McKay Photos

WEATHER
Tonight: Rainy Periods, Mild
Saturday: Partial Clearing

Victoria Times

tv week inside today

89th YEAR, NO. 182 — VICTORIA, B.C., FRIDAY, JANUARY 12, 1973 — 10 CENTS DAILY, 20 CENTS SATURDAY

Food Prices Up 1.4% Last Month

Times News Service

OTTAWA — December food prices in Canada jumped by 1.4 per cent from November and were 8.6 per cent higher than prices in December 1971.

Statistics Canada described the November-December increase as the same as for 1971 but higher than for other recent years.

All categories of food increased in price with the exception of pork and peanut butter.

The overall consumer price index rose to 143.3 in December from 142.3 in November and 136.3 a year earlier.

The 12-month increase of seven percentage points means the general cost of living rose 5.1 per cent over the year. The index is based on 1961 prices equalling 100.

The food price index, which counts for 27 per cent of the index, was 147.1 in December, up from 145.1 the previous month and 135.5 a year earlier.

That meant it took $14.71 last month to buy what cost $10 in 1961.

The largest increases were for vegetables, fruit, beef and eggs.

Vegetable prices, which usually increase in December, were up 8.6 per cent for the month.

Fruit prices rose 1.8 per cent over the month, while beef prices rose 2.1 per cent and egg prices 11.2 per cent.

In contrast, the average price of pork, which has risen almost 27 per cent during the last 12 months, declined 1.1 per cent between November and December.

Price decreases in minor foods included powdered skim milk, ground coffee, peanut butter, sugar and baby food.

The tobacco and alcohol index recorded the second largest November-to-December rise, moving to 134.7 from 133 — an increase of 1.7 points or 1.3 per cent.

Moderate increases in the cost of building, buying, renting and operating a home pushed the housing index to 146.8 from 146.1 in November.

The clothing index edged up to 135.1 from 134.9, mainly because of higher costs for laundry, dry cleaning and shoe repair.

The transportation index moved up to 133.4 from 133.1 because of scattered price increases for new cars, plus seasonal rises in train fares.

The health and personal care index rose to 151.8 from 151.6, with a large factor being higher haircut prices in Sault Ste. Marie, Vancouver and Victoria.

NIXON CONTROLS PBS NET SHOWS

WASHINGTON (WP) — The crucial power to decide which programs are supplied to U.S. public television stations was officially taken over Thursday by the presidentially-appointed board of the Corporation for Public Broadcasting.

The CPB, in a resolution adopted Wednesday, stripped the Public Broadcasting Service of almost all of its current programming and scheduling functions. It left the network with the technical role of transmitting programs among the 232 public TV stations.

The decision followed nearly 18 months of strong Nixon administration, industry and congressional criticism of public affairs programming on PBS. About 30 per cent of the network's current prime-time fare is devoted to news analysis and talk shows in that area.

Fuel Crisis Grows

Times News Services

WASHINGTON — The fuel shortage worsened Thursday in the U.S. midwest, where major oil companies cut back shipments of diesel fuel to railroads, trucking companies, barges and bus lines serving at least seven major cities.

There were also signs that the fuel crisis had begun to spread East, with at least two oil companies telling diesel oil customers there that their supplies for January would have to be reduced as much as 25 per cent.

One big trucking company near Philadelphia had its diesel oil shipments cut by 30 per cent.

Meanwhile the bitter cold that had lingered over the U.S. interior for the last 10 days moderated under sunny skies — but not enough to end the fuel shortage.

Homes in Colorado and Nebraska were kept warm by 50-to-100 gallon "dumps" of heating oil, enough for three days to a week.

Thirty schools were forced to close in Wichita because of the fuel shortage, and in Rockford, Illinois the city's biggest fuel distributor said he had no oil left to supply between 6,000 and 7,000 customers.

Bus companies in Minneapolis-St. Paul, Omaha, Denver, Kansas City, St. Louis and Milwaukee were all told their diesel fuel supplies would be curtailed.

Omaha and Minneapolis buses were running on a blend of diesel fuels, which the bus companies claimed produced more fumes and greater engine wear.

"We're taking some old buses out of mothballs that will run on propane and gasoline," said a spokesman for Omaha's Metro Area Transit Authority.

"We're not happy about it, but we hope it will forestall curtailment of service."

The Twin Cities' Metropolitan Transit Co. wasn't all that optimistic, partly because it had no old buses in storage, and was drawing up emergency plans to reduce Sunday and night time service, a move that could mean a layoff of 200 employees.

There are conflicting reports about scarcities of jet fuel.

The Air Transport Association claimed that companies supplying jet fuel to airliners at New York's Kennedy Airport were "scraping the bottom of the barrel," while the White House Office of Emergency Preparedness called the aviation fuel situation "generally good."

Meanwhile, in Kingston,

Continued on Page 2

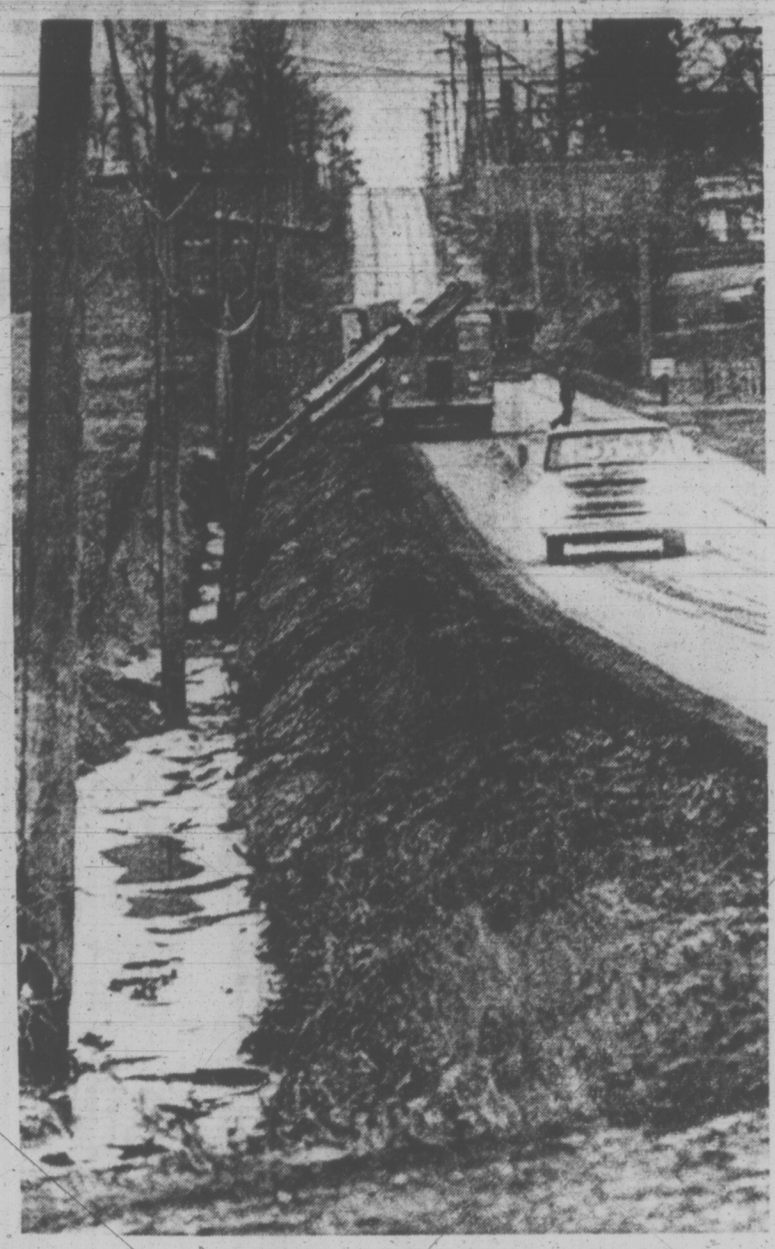

SLUDGE SUCKER cleans up oil spill near Bellingham after a Trans Mountain oil pipeline broke Wednesday, spewing out thousands of gallons of crude oil into a drainage ditch and into surrounding fields.

★

Oil Coats Fields

BELLINGHAM, Wash. (CP) — A Washington state ecology department spokesman said Thursday it will take two or three days to clean up about 120,000 gallons of crude oil that spilled over fields from a break in a Trans Mountain Pipe Line Co. Ltd. pipe Wednesday night.

However, John Biggs, director of the department, said he did not think the spill would cause substantial permanent damage.

The pipe burst on a spur line feeding a Mobil refinery in Ferndale, Wash., and an Atlantic Richfield Co. refinery in Cherry Point, Wash.

NEWS BRIEFS

Fire Kills 7

MONTREAL (CP) — Seven members of one family were killed today when a fire destroyed their two-storey, wood-frame house in suburban LaSalle.

Wardair Strike Set

VANCOUVER (CP) — Business manager Bob Smeal of the Canadian Airline Flight Attendants Association said today stewardesses employed by Wardair Canada Ltd. would walk off the job at 8 p.m. local times tonight.

11 to Hospital

VANCOUVER (CP) — Eleven persons were taken to hospital, most of them suffering from smoke inhalation, following a fire at a Skid Road hotel Thursday night. The fire in the three-storey Warren Hotel began in a suite on the top floor and spread rapidly to the bottom floors.

Police-Killing Suspects Shoot Selves in Raid

TORONTO (CP) — Foot police hunting the killer of a Toronto constable shot their way into a third-floor apartment in this city's hippie Yorkville district early today and found one man dead and another dying.

Four other persons were hauled out of the tear gas-choked quarters after 75 policemen had besieged the mid-town rooming house and one of them Kimberley Barbara Wilson, 18, was charged later with capital murder in the Thursday night shooting of Constable James Lothian.

Police said the two dead men, whom they described as "speed freaks," had shot themselves to death.

One of them, David Brian (Duke) Holmes, 22, was labelled as the gunman who shot the officer when he stopped a car containing two men and a woman after a chase through downtown streets. Constable Lothian was killed as he stepped out of his cruiser.

The other dead man was identified as Walter Eugene McVicar, 25, one of those in the gunman's car.

Police said the girl has been living in Toronto but was formerly of Larder Lake, Ont.

Police who ringed the semi-detached house on Madison Avenue north of Bloor Street said the occupants of the third-floor rooms had fired 16 shots through the door and several others were fired through side windows at sharpshooters waiting outside.

At one point a voice identified as that of Holmes was heard screaming:

"If you come in, innocent people are going to die."

Later, the same voice shouted that he wanted to "talk to someone" and would surrender in a half hour.

After that, Sergeant Pat Keere, crouched on a second-floor landing, heard a man crying out that he had to have a (drug) fix but could not find a vein.

As the police finally entered, a neighbor heard a woman's voice wailing:

"You've made Sambo shoot himself."

Constable Lothian, 28, a native of Scotland who had recently returned from a Christmas visit to his home near Edinburgh with his wife and young son, was the third Metro Toronto policeman killed on duty within a year.

The latest drama began early Thursday evening as Constable Lothian reported by radio he was chasing an automobile which had refused to pull over for a check. On Amelia Street the car crashed into the parked automobile of Martin Klein, a television technician, who had just pulled up in front of his home.

Witnesses said the constable stepped out of the following cruiser and at least one of them jumped out and fired at the policeman. He was shot in the head and died three hours later.

Mr. Klein started up his car and sped off, and the gunmen's car followed him, ramming him once more.

McVICAR

HOLMES

Wage, Price Curbs Ready

Times News Services

OTTAWA — Prime Minister Trudeau today reiterated in the Commons the government is ready with contingency plans for price and wage controls and will bring them into effect if necessary.

If a decision is made to use the plans, they will be implemented without advance notice, he added. But he gave no indication that any such action is imminent.

The prime minister made his comments as opposition MPs attacked the government for the latest rise in the consumer price index.

Statistics Canada reported before the House met that the index jumped a point to 143.3 in December.

Thursday, New Democratic Party members lived up to their promise and refused to support a formal Conservative motion of no confidence in the minority Liberal government.

Their opposition to Conservative Leader Robert Stanfield's motion ensured that Trudeau and his government will remain in power a few more days at least, probably until after the budget is brought down later this month.

But the Tories signified they haven't given up hope of bringing Trudeau down.

"There'll be another vote tomorrow," quipped Conservative whip Tom Bell after it was announced the motion was lost 107 votes to 118.

Bell boasted that every Conservative MP was in his place when the vote was called Thursday night and stood up to be counted.

NDP Leader David Lewis could not make the same claim, but stated that the three members of his party who were absent were absent with good reason.

The NDP leader was able to say that there was new evidence Thursday that the Liberals intend to bring in some legislation of the type called for by his party which holds the balance of power in this Parliament.

This was the announcement by Health and Welfare Minister Marc Lalonde that planed old age pension increases will be "substantial" and not just "token" increases.

GE Products Soon Made In Russia?

MOSCOW (UPI) — The General Electric Co. signed a cooperative agreement with the Soviet Union today which a GE official said would have a potential value of hundreds of millions of dollars.

Dr. Thomas Paine, a GE vice-president and former director of the National Aeronautics and Space Administration, said the agreement could lead to licensing arrangements for production of GE products in the Soviet Union.

He said the agreement also involves some exchanges of technology in which no payment would be involved, and some purchase of Soviet technology by GE.

N-Weapons Out In Vietnam: U.S.

WASHINGTON (AP) — The White House, the state department and the defence department today ruled out the use of nuclear weapons by the United States in the Vietnam war.

The subject came up as the result of testimony by William Clements, designated to become the No. 2 man in the Pentagon. He told the Senate armed services committee Thursday: "I wouldn't eliminate it, but that is not to say I'd be in favor of it either."

At the White House, press secretary Ronald Ziegler said President Nixon has said repeatedly that nuclear weapons are "not one of the contingent elements he will use in relation to Vietnam."

At the state department, press officer Charles Bray recalled that Secretary of State William P. Rogers has declared twice that the U.S. will not use nuclear weapons in Indochina.

"That remains our policy," said Bray.

LAIRD SAYS NO

At the Pentagon, Defence Secretary Melvin R. Laird said he would not recommend the use of nuclear weapons in Southeast Asia.

Less than an hour after Friedheim's briefing, the Pentagon circulated a memorandum to newsmen quoting Clements as saying: "I am in complete agreement with the policy" against use of nuclear weapons in Vietnam, as previously expressed by Secretary of State Rogers.

In Paris, Henry Kissinger and Hanoi's Le Duc Tho conferred for another six hours today on the fifth consecutive day of their new Vietnam peace session.

There was no official word on their progress.

The two top negotiators have now met for a total of more than 27 hours since they reopened their secret talks Monday.

In Hanoi, the North Viet-

Continued on Page 2

Most Active Stocks

Here are the 2 p.m. closing prices on the most active stocks on the Vancouver exchange.
For earlier prices, see Page 8.

	Close	Change
INDUSTRIALS		
All-Can B	3.15	— .10
Melton Wts A	2.30	+ .15
OILS		
Albany	1.30	+ .05
Monterey A	.75	— .01
Chapparel	.48	+ .04
MINES		
Kalco	.42	+ .08
Leemac	.80	+ .02
Norgold	.07½	— .½
Lori Ex	.20	— .33
Skalst	.41	+ .10
Texal	.31	+ .03
Primer Group	.21	—
Lornex	9.00	+ 1.00

MEAT BOYCOTTED

WASHOUGAL, Wash. (AP) — A housewives' boycott against beef and pork to protest high prices is spreading in southwest Washington.

Organizer of the scheduled 30-day boycott, Mrs. Lee Brill, says the group, which calls itself "Housewives Against Inflation", is contacting leaders of a 1969 Portland meat boycott to spread the action.

"Housewives have simply had it with these ridiculously high meat prices," Mrs. Brill said.

She predicted the meat industry will try to make a small price rollback to end the protest, then raise the prices again.

Study Urges Civil Service Bargaining

To no one's great surprise, B.C.'s 21,000 civil servants appear about to receive collective bargaining rights along with a uniquely-devised right to strike for the first time.

These are the main recommendations of the report of a special five-man committee appointed last October by the NDP government to look into the question of civil service bargaining.

Although Provincial Secretary Ernie Hall, who released the report Thursday in his capacity as minister responsible for the civil service, was not positive that the new government will be able to handle the report in its batch of legislation in the upcoming spring session, it is widely believed the government would like to establish the new provisions for its employees as soon as possible.

The 112-page report, which contains 62 recommendations designed to improve the employer-employee relationship in the provincial government service, recommends that the government introduce new legislation taking the form of a "Public Service Labor Relations Act."

It recommends establishment of a two-tier system for membership in whichever union is certified as representative of the majority of civil servants.

Professional employees, of which there are about 3,000 in government service, would belong to a separate unit from the 18,000 non-professional employees. This is intended to allow the professional employees to maintain their professional standing with organizations which do not favor membership in trade unions, the committee recommends.

The proposed system of collective bargaining would work this way:

All public servants would be members of an over-all union. No union is specifically named in the committee's report, but it is the B.C. Government Employees' Union to which most civil servants belong.

Within that one over-all union, there are to be between 12 and 15 sub-groups, classified approximately by occupation. Conditions of employment which are common to all members of the over-all union—such as vacations, sick leave and other benefits—would be negotiated by bargaining agents for the union and for the government in an over-all master contract.

Conditions of employment which are peculiar to specific groups of employees would be negotiated between these specific groups and the government's bargaining agent.

An example of a sub-group would be stenographers, or clerical employees.

The committee has recommended to the government that the type of collective bargaining agreement to be used should be of the Rand for-

Continued on Page 2

INDEX

	Page
Births, Deaths	21
Classified	21-33
Comics	23
Duncan, Cowichan	22
Entertainment	16-17
Family Section	20, 21
Finance	8, 9
Prairie News	15
Sports	12, 13, 31

TORONTO MARKET TRADING

INDUSTRIALS

TORONTO CLOSING STCKS
Distributed by CP
Toronto Stock Exchange—Jan. 12.

Complete tabulation of Friday transactions. Quotations in cents unless marked $. z—Odd lot, xd—Ex-dividend, xr—Ex-rights, xw — Ex-warrants. Net change is from previous board-lot closing sale.

Stock	Sales	High	Low	Close	Ch'ge
A—B					
abitibi	10785	$11	10¾	11	
Acklands	1300	$12⅞	12⅝	12⅞	
Acklnd 2p	200	$14⅞	14⅝	14⅞	— ⅛
Acres Ltd	1095	$18½	18¼	18½	+ ⅜
Acres A pr	231	$46	45¾	45¾	— ¾
Acres wt	1900	470	460	465	+ 5
A.G.F.M	1200	$6¼	6	6	+ ⅛
Agra Ind	1700	$13⅞	13¼	13⅞	+ ⅛
Ahed M	300	305	300	300	— 5
Alta Gas A	7048	$17¾	17⅜	17¾	
Alta Gas p	216	$73	73	73	
Alta Nat	315	$21⅝	21½	21⅝	— ⅛
Alcan	37318	$26¼	26	26	— ¼
Alcan pr	1420	$26¾	26¼	26¼	— ¼
Algo Cent	2010	$12⅝	12⅝	12⅝	— ¼
Algoma St	9226	$14½	14⅛	14⅛	— ¼
Algon	600	$5⅛	5	5	
Allarco Dv	800	$7½	7⅛	7⅛	— ¼
Alliance B	4450	$10⅝	10⅜	10⅜	— ⅛
Alpa Ind	3200	$13¾	13¼	13⅝	+ ¼
Almin 2p	25	$36¾	36¾	36¾	
Andres W	400	41	40½	41	+ ½
Anglo-cn	300	$7¾	7½	7¾	
Aquitn	17588	$30½	29¾	29⅞	+ ⅛
Argus	250	$18½	18½	18½	
Args 260 p	110	$34	33⅞	34	+ ¾
Argus B pr	150	$35¼	35¼	35¼	
Argus C pr	3550	$13¾	13½	13¾	— ¼
Asbestos	1300	$19⅝	19½	19⅝	
Aland	16750	$15⅝	15⅛	15⅜	+ ⅜
Ashland pr	100	$32	32	32	+ 1
Atco Ind	1125	$12¾	12¾	12¾	+ ¼
Atl Sugar	600	$6⅝	6¼	6¼	
Atl Sug A	21	$15	15	15	
Atl Sug w	500	110	110	110	—10
Auto El	2050	$10½	10¼	10¼	
Auto Hard	1300	14	14	14	+ ¼
Bad Boy	1855	$17¼	17	17¼	
Bk Mtl	18964	$22⅜	21⅞	22	— ¼
Bank N S	4110	$37⅛	36¾	37	—⅛½
B Cdn Nat	300	$16½	16⅜	16⅜	— ⅛
Barber-Ell	150	32	32	32	+ 1
Bartaco	1050	385	365	375	—15
Baton B	67770	$13⅞	13½	13⅞	+ ⅛
Bay Mills	600	$7¼	7¼	7¼	— ¼
Beavr Eng	1100	$7⅞	7⅞	7⅞	+ ⅜
Becker B p	250	$8¾	8¾	8¾	
Belding L	400	99⅝	99½	99½	— ¼
Belding w	600	185	160	185	+15
Bell Can	10977	$44⅛	43⅞	44⅛	+ ⅛
Bell A pr	648	51	50⅝	51	+ ⅝
Bell B pr	390	$51½	51	51	— ¼
Black P	300	$8¼	8¼	8¼	— ¼
Block Bros	9799	340	335	335	+ 5
Bombr 21950	1950	6¾	6½	6¾	+ ⅜
Bovis C	10300	225	215	225	+ 5
Bow Val	17660	$49½	47½	48	+ ¼
Bowater	600	5	5	5	
Bow-m pr	220	$34¾	34¾	34¾	
BPP Can	46729	$20⅜	20	20⅛	+ ⅛
Bralor Res	4750	275	270	275	
Bramalea	2950	445	430	435	
Bramal w	1400	275	265	275	
Brscn	14145	$21	20⅝	20⅝	— ⅜
Bright	200	$22½	22½	22½	
Brinco	1537	$5⅞	5¾	5¾	
BC Forest	318	$25⅜	25⅜	25⅜	+ ⅜
BC Sugar	700	$23½	23⅜	23⅜	+ ⅜
BC Phone	285	57	57	57	
BCPh 6 pr	40	$76½	76½	76½	—1⅞
BCPh 4 p	80	$60	60	60	
BCPh 4½ p	25	$58	58	58	
BCPh 1956	50	$59¾	59¾	59¾	+ ¼
BCPh 4.84	225	$16¼	16¼	16¼	
BCPh 6.80	240	22	22	22	
BCP 7.04 p	300	$22½	22½	22½	— ⅜
Budd Auto	2585	$16⅞	16⅜	16⅞	+ ¼
Budd wt	2055	$11¼	10¾	11¼	
Burns Fds	6650	$18¾	18⅜	18¾	+ ⅛
C—E					
Cad Dev	13025	$12⅛	12	12	— ⅛
CAE Ind	8807	$10½	10	10⅜	+ ⅜
Calgary P	431	$28⅛	28	28	
Calvrt Dle	1504	245	240	240	
Cambridg	300	$13⅝	13⅝	13⅝	+ ⅛
Canal	33125	$9⅜	8⅝	9⅛	+ ⅜
CD Sugar	525	$31¼	31	31	— ½
Can Cem L	1013	$60½	60	60	— ½
C Cem L p	498	19	19	19	— ¼
C Packrs	4300	$21½	21¼	21⅜	— ⅛
Can Perm	1700	$23⅜	23⅛	23⅜	+ ⅜
C Safway p	220	$82¼	82¼	82¼	
C Bmw Bnk	8245	$5¾	5½	5⅝	+ ⅛
C Brew Ap	50	$29	29	29	
C Cablesy	130	$17¾	17¾	17¾	— ¼
C Cable w	5810	475	470	470	— 5
Cdn Can A	100	$7½	7½	7½	
C Curtis	1600	86	85	86	+ 3
Cdn Equty	950	$13⅞	13¾	13⅞	+ ⅜
C Found pr	100	$10¾	10¾	10¾	+ ⅜
CG Invest	125	83	82	83	+1½
C Hydr	9200	$12⅜	12⅛	12¼	+ ¼
C Imp Bank	7766	$32	31¾	31⅞	— ¼
CGOL	13692	$10⅝	10⅜	10½	
C Ind Gas p	265	$24⅝	24⅝	24⅝	
CIL	2243	$15½	15¼	15½	+ ⅛
C Interurb	255	255	255	255	
C Intrurb p	4900	$10½	10⅜	10½	+ ⅜
C Manoir	1370	430	420	420	—5
C Marconi	2545	$5¼	5¼	5¼	
C Occidental	2700	$12¼	12	12⅛	— ⅛
CP Inve pr	6258	$26⅝	26¼	26¼	
CPin w	19563	290	265	275	+ 5
CP Ltd	25355	$16½	16⅜	16½	+ ⅛
CPL A p	2300	$10¾	10⅝	10⅝	— ¼
CPL 53 pr	402	$8¾	8¾	8¾	+ ¼
Cdn Tire	1080	566½	66	66	+ ⅞
Cdn Tire A	2250	64	63¾	64	+ ⅜
C Util $1.25	25	$27¼	27¼	27¼	
C Util w	240	465	465	465	
C Vickers	800	$13⅝	13½	13½	+ ½
CWN G 4 pr	200	$11⅛	11⅛	11⅛	+ ⅛
Canron	150	$25¾	25¾	25¾	
Capit Div	3100	63	61	63	+ 1
Cara	1300	$10¼	10	10¼	+ 10
Carma D	800	$7¾	7½	7¾	
Carrier 3D	1400	58	7⅜	7¾	+ ½
Carrier w	1100	430	420	450	+30
Cassidy L	100	$6⅝	6⅝	6⅝	
Cassidy p	225	$10½	10½	10½	
CC Yachts	1300	465	450	455	—10
Celanese	3215	445	435	435	—10
Celan 175 p	100	$19¼	19¼	19¼	— ⅛
Ctl Fund A	200	8½	8½	8½	— ½
CFCN	6950	$10½	10¼	10⅜	
Chal-Gal	50	$44	44	44	+ ¼
Chrysler	698	43	42	42	— 2
CHUM	100	$10¼	10¼	10¼	+ ⅜
CHUM B	700	$12⅛	12⅛	12½	
City Sav T	2125	$14½	14⅛	14½	+ ½
Columbia	700	110	110	110	
Columbi p	4455	310	280	310	+55
Cmnc	12440	$29⅜	28½	28½	— ½
C Holiday I	925	$13¾	13⅝	13⅝	— ⅛
Compro	4000	475	465	470	+ 5
Compr Ap	100	$13	13	13	
Compu	21622	$12	10¾	12	+1¼
Comtech	1200	440	435	440	+ 5
Coon Chm	900	$6½	6½	6½	— ½
Con Bath	1595	$18¾	18¼	18⅝	+ ⅛
Con Bath p	1400	$20	19½	19½	— ½
Con Bath w	1600	65	50	50	—15
C Bath 68 w	1350	650	650	650	
C Bldg	32800	280	270	280	+ 5
Con Textile	700	445	445	445	— 5
Con Dis	20800	$34¼	31¼	34½	+ ⅛
Cons Gas	8726	$17⅞	17⅜	17⅞	+ ⅛
Con Gas B	27	$81½	81½	81½	
Con Glass	835	$16½	15½	16½	+1½
Control F	2800	290	275	275	— 5
Cooper C	1400	$16¼	16¼	16¼	+ ¼
Corby vt	200	$23	23	23	
Corby B	25	$22⅞	22⅞	22⅞	
Cornat ind	7923	285	280	280	+ 5
Cornat pr	800	$17⅞	17¾	17⅞	+ ⅛
Corontn p	7100	240	235	235	—
Cr Food A	25	$31⅜	31⅜	31⅜	
Costain R	250	$8½	8½	8½	
Costin R w	530	400	400	400	+ 5
Crain R L	3200	$14½	14⅜	14⅜	
Crestbrk	1200	475	430	475	+45
Crwn Life	75	$60	60	60	— 1
Crush Intl	670	$16¾	16¾	16¾	— ¼
Cygnus A	210	$7¾	7¾	7¾	— ¼
Cygnus B	2105	$7¾	7¾	7¾	
Dawson D	1200	$7	6¾	7	
Delta Ben	1800	$8¼	8	8	
Distl Seag	2525	$42½	42	42¼	+ ½
Dominion	4100	$16¼	15⅞	16¼	+ ¼
Dome Pete	950	$43½	42¼	42¼	— 1
D Bridge	650	33	32⅞	32⅞	— ⅛
D Citrus	225	$13⅞	13⅞	13⅞	
Dofasco	2433	$28¼	28	28¼	+ ¼
Dofasco p	30	$73	73	73	+ 1
Dom Store	2460	$15¼	15¼	15¼	
Domtar	26149	$19⅜	19¼	19¼	
Domtar pr	225	15	15	15	
D Textile	3888	$10⅛	9⅞	10	— ⅛
Donlee M	100	$8	8	8	
Douglas L	1050	375	375	375	+20
DRG Ltd	500	$9	9	9	+ ¼
Dr Mc C A	500	$11⅞	11⅞	11⅞	+ ⅛
Du Pont	3432	$31½	31	31½	
Dustbane	325	$6½	6¼	6¼	— ¼
Dylex Ltd	1105	$12½	12⅜	12½	— ⅞
Dylex A	24795	$12¼	12	12¼	+ ⅛
Estn Can S	950	21	19¾	21	+ 1
E-L Fin	1720	$11⅛	11	11⅛	— ¼
E-L Fin p	180	$12¾	12¾	12¾	— ½
E-L Fin w	3327	435	425	435	
Electro K	100	305	305	305	—40
Elect	18575	$19	18	18½	— ¼
Erie D	1200	8	7	8	+1½
Exquite pr	100	$7	7	7	— ½
F—J					
Fairview	1375	$16¾	16¾	16¾	+ ¼
Falcon	5601	$73½	72¾	73	— 1
Fed Grain	2875	$8⅝	8½	8½	— ¼
Fed Pion	500	22	21¾	22	+ ½
Fidelity M S	250	$11½	11½	11½	
Fields S	4260	$21¼	21¼	21⅜	+ ⅜
Finning T	1465	$14⅞	14⅝	14⅝	— ½
F City Fin	325	$18¼	18¼	18¼	+ ¼
Fleet Mfg	2900	225	220	225	+10
Foodex S	498	$10¼	10⅛	10¼	+ ⅛
Ford Cnda	50	$108	108	108	— ⅛
F Seasons	800	$9⅜	9¼	9⅜	+ ⅜
F Sea A pr	650	$12½	12¼	12¼	— ¼
F Season w	100	545	545	545	
Fraser	600	$17½	17½	17½	
Fruehauf	2100	$13	13	13	— ¼
Gaz Metr	248	$5⅝	5⅝	5⅝	— ⅛
Gaz 5.40 p	100	$69	69	69	— ½
Gaz M 63w	1700	39	38	38	— 1
Gdn Mang	110	$8⅞	8⅞	8⅞	+ ⅜
Gen Distrb	1040	$36	35⅞	35⅞	+ ⅜
GMC	199	$83⅛	83⅛	83⅛	— ⅛
Genstar L	3120	$17⅞	17⅝	17⅝	— ¼
Gnstar L w	1960	630	625	625	—10
Gerin Tst p	700	9¾	9¾	9¾	— ⅛
Gesco Dis	3175	$10	9¾	9⅞	— ¼
Glendale	1144	$12⅞	12⅝	12⅝	— ¼
Glengarr	415	170	165	170	
Gleng B w	500	60	60	60	+10
Gold Crest	500	$9⅛	9	9⅛	— ⅛
Goodyer	10	$255	255	255	+10
Graff G	150	$39	38½	39	— ½
Greg I B	300	$11	11	11	— ½
GL Paper	851	$20½	20¼	20¼	— ¼
GL Pap w	3100	420	405	405	— 5
GL Power	675	$23¾	23⅝	23¾	
GN Capital	4152	9	8⅝	9	+ ⅛
Gt W Life	1090	$76¾	76⅝	76¾	+ ⅛
Gt West S	650	$7¼	7⅛	7¼	
Grey G	5080	$7¼	6⅞	7	+ ⅛
Greyhnd C	150	150	130	150	
Greyhnd	529	$23¼	23¼	23¼	— ⅛
GSW Cl B	100	$19⅝	19⅝	19⅝	
Guar Trst	2329	15	15	15	
Gulf Cap	9360	$38¾	38	38	— ¼
Hambro C	6300	$9⅛	8⅞	9⅛	+ ⅛
H Group	1015	$16¼	16	16¼	
Ham Tr	710	19	18⅞	19	+ ⅛
Hardee	1350	110	110	110	
Harder pr	70	120	115	120	+15
Hard Carp	725	29	28	29	+ 1
Hard Crp A	705	29	28⅜	28¾	+ ¾
Harlequin	725	$14¾	14⅝	14⅝	— ⅛
Harris J S	1000	320	320	320	+ 5
Hrvey F	41350	160	145	145	— 5
HWood A	225	110	110	110	
Hawker S	8997	475	460	460	+ 5
Hawker pr	25	$64⅛	64⅛	64⅛	
Hays Dna	3305	$14¼	13¾	14	+ ½
Hedway C	5800	$5¼	5¼	5¼	
Home A	3785	$42¼	41½	42	+ ⅜
Home B	1965	40	39	39½	
Horn Plt	42880	485	450	450	—30
H Bramor	800	7⅞	7¼	7⅝	
Hudson	32785	$20⅜	20	20¼	+ ⅜
HB Oil Gas	7056	$54⅜	53¼	53¼	—1½
Huron Eri	790	$33⅞	33¼	33¼	—½
Husky	87976	223	215⅛	215⅛	
Husky B pr	100	$42½	42½	42½	
Husky D w	8775	793	755	755	— 3
Hus E w	19525	965	885	900	
IAC	9650	$20⅜	20⅛	20⅛	+ ⅛
IAC w	1860	890	870	870	—20
IMAC	24020	$28½	27⅜	28½	— ¼
Imp Life	20	129	129	129	— 1
Imp O	34942	$49¼	48½	48½	
Indal Can	2350	$14	13⅞	14	— ¼
Ind Adhes	100	$16½	16½	16½	— ⅜
Inglis	700	$18½	16½	18½	
Inland Gas	605	$12	12	12	
Inland Cp p	100	$13¼	13¼	13¼	
Inter-City	1225	$10¼	10¼	10¼	+ ⅛
Inter C B p	250	$19⅞	19⅞	19⅞	— ⅛
Inter C A w	2100	600	585	590	+ 5
Inter C B w	2400	590	590	590	
K—N					
Kelsey H	1490	$14⅛	13¾	14⅛	+ ⅛
Kenting	600	$9⅝	9½	9½	— ¼
Koffler	11700	$18⅜	18⅜	18⅜	— ⅜
Koffler A p	900	$9⅜	9⅜	9⅜	
Labatt	3491	$29⅞	29¼	29⅞	+ ⅛
Labatt pr	470	$29⅞	29¼	29⅞	+ ⅛
Lacroix I	200	$6¼	6¼	6¼	
Laidlaw M	3810	$17⅞	17¼	17¼	
Laidlaw B p	700	$14⅝	14¼	14¼	— ⅛
LO Cem	11950	395	380	380	— 5
Laura Sec	800	$11⅞	11⅞	11⅞	
Lau Fin	1875	$13⅜	13¼	13¼	+ ¼
Leigh	11995	$11	10½	10⅞	+ ¼
Leons Frn	1550	$19⅝	19⅜	19½	
Levy	100	$15	15	15	— 2
Life Inves	2100	$6½	6⅛	6⅜	
Life Inv w	2000	65	60	65	—10
Lincoln Tr	225	$18	18	18	+ ½
Livingsto	150	$13	13	13	— ¼
Living w	300	900	900	900	
Lob Co A	2400	$7	7	7	
Lob Co B	1650	$7	6⅞	6⅞	
Lob Co pr	75	$30⅜	30⅜	30⅜	
Lo G A pr	100	$18⅞	18⅞	18⅞	+ ⅛
Loeb M	28650	$6¼	6	6¼	+ ¼
Logistec C	400	$16	16	16	
Maclarn A	541	$21	20¾	21	+ ⅜
Mclan H A	400	$15⅜	15¼	15¼	— ⅛
MH Cable	200	$17¾	17¾	17¾	— ¼
MB Ltd	3900	$27¼	27	27⅜	— ¼
magna El	425	93⅝	93⅝	93⅝	+ ⅛
Magnason	360	$16¾	16⅝	16⅝	— ¼
Magnetcs	3900	115	110	110	— 5
Maislin I	350	$12⅝	12½	12½	— ¼
Major H D	705	275	275	275	
M Lf Gard	110	$28½	28½	28½	+ ½
M Lf Mills	225	$17¼	17¼	17¼	
Maplex M	350	375	350	375	+25
Maritime	175	$22⅞	22⅞	22⅞	+ 1
Martim A p	300	$10¾	10¾	10¾	+ ⅛
Markboro	7620	$10	9⅞	9⅞	
Markel F	4650	$12½	11¾	12½	+ ¾
Mas-F	13631	$20¾	20⅛	20⅛	— ½
McGraw H	1650	$7¾	7¼	7¾	+ ½
McLaghlin	6190	$19⅞	19¼	19½	+ ⅛
McLagn w	1650	$12⅜	12¼	12⅜	+ ⅛
MEPC	1700	$9½	9¼	9½	— ¼
MEPC w	5930	445	415	445	+10
Melton R E	6640	375	340	375	+35
Mercantil	1075	$25	24¾	25	+ ¼
Met Stores	6350	$26⅛	26	26	+
Met Trust	200	$23⅜	23½	23⅜	+ ⅜
MICC	1025	$34¼	34	34¼	
Micsys	14405	$12½	11⅞	12	+ ¼
Micsys w	1450	650	615	630	+20
Mitt Bric k	1300	5⅝	5¼	5⅜	+ ¼
Mindustri	200	$7⅝	7½	7⅝	— ⅜
ML WWor	725	17	16¾	17	+ ¼
Moffat	3100	$12½	12¼	12½	+ ¼
Molson A	6634	531	303⅜	30½	+ ⅛
Molson B	1298	331	30⅜	31	+1¼
Monenco	1150	$10¾	10⅜	10⅜	— ⅜
Mnt Trst	400	$21¾	21¼	21¼	— ⅛
Moore	8136	$51⅛	50¾	51	+ ⅛
Morse A	500	$11	11	11	+ ¼
M Cinv p	200	$15	15	15	+ 1
MTS	10800	90	87	89	— 1
Murphy	1387	$9⅛	9	9⅛	
Murritt P	100	380	380	380	— 5
Nabrs Dig	300	$16	15¾	16	+ ½
NaChrs I	6950	$8⅜	8	8⅜	+ ¼
Nat Drug	530	57	7	7	+ ¼
N Hees Ent	244	265	260	265	
Nat Sea A	900	$10¾	10½	10½	— ⅛
N B Cook	6300	265	240	265	+30
Neonex	25469	$5⅛	490	490	—22
NB Tel	700	$15½	15½	15½	+ ⅛
N Provid D	7700	39	38	38	— ¼
Nfld Tel A	200	20	20	20	— ¼
Niag Struc	255	$14	14	14	
Nia Wire B	1400	$19½	19½	19½	
Noma Ind	100	$9½	9½	9½	— ¼
Noran	13442	$47¼	46⅜	46½	
Nordair L	1100	$6	5⅞	5⅞	— ⅛
NCtrl G	11736	$12⅜	12⅛	12⅜	+ ⅛
Nor Ctl B p	325	$25⅜	25¼	25¼	
Nor Ct 270 p	210	35	35	35	
Nor Ct 150 p	1800	$25⅜	25	25¼	
Nor Ctl w	4225	530	505	530	+15
NS Savngs	900	$24½	24	24½	
Nowsco W	700	$11¾	11¾	11¾	
NSi Mark	4900	$6⅝	6½	6½	— ⅛
NuWest D	100	$9⅞	9⅞	9⅞	— ⅛
NWL Fin	1385	300	290	295	+ 5
O—S					
Ocdentl Pt	1300	$12⅞	12⅜	12½	— ⅜
Oceanus I	250	95	95	95	
Oil Patch	3450	460	450	460	+10
Okanagan	1670	$11⅞	11½	11¾	— ⅛
Ontario Tr	650	$10½	10½	10½	
Orlando R	200	$10¾	10¾	10¾	+ ¼
OSF Ind	13035	$10⅞	10¾	10¾	— ⅛
Oshawa A	6250	$11⅜	11⅛	11⅜	+ ⅜
Oshawa w	2280	110	105	110	+ 5
Overland	225	57	7	7	— ⅛
Overlnd pr	200	$16⅜	16⅜	16⅜	+ ⅜
Overlnd 2p	8855	380	370	370	— 5
Pac Pete	4849	45	43½	43½	— ½
Pac West A	7756	$11¼	11	11¼	— ¼
Pac WA A p	25	545	45	45	— 3
Pancana I	2800	305	295	305	— 5
Paulin	3100	$5⅛	5	5	— ⅛
Peel Elder	200	$28	27½	27⅜	— ⅛
Peerless	3225	$15⅛	14⅞	15	
Pembin A	8100	$6¾	6⅜	6¾	+ ½
Pembin B	3900	$6¾	6⅜	6¾	+ ¼
Pemb D p	21	$28	28	28	
PCJewl	210	28	28	28	
P C Lwd A	300	$25½	25½	25½	— ½
PDeot S	13100	$21½	21	21⅛	— ⅛
Petrofina	1350	$29¼	29⅛	29¼	+ ¼
Phillips Cb	1650	$13¼	12⅞	13¼	+ ¼
Pitt Eng C	6800	$13	10⅝	10⅝	— ⅜
Pow Corp	740	$14⅛	13⅞	13⅞	— ⅛
Pow C S pr	400	$14¾	14¾	14¾	+ ½
Pre Cable	3600	17	17	17	— ⅛
Price Com	4000	$14	13¾	13⅞	— ⅛
Provigo	700	$9¼	9	9¼	+ ½
Prov B Can	100	$16	16	16	
Quinte C	200	200	200	200	
Quinte A	3900	190	180	190	+ 5
Rank Org	1200	$25½	25½	25½	— ¼
Rapid Dta	2000	$14½	14⅜	14½	
Readers D	400	$30½	30½	30½	+ ¾
Realty C A	1000	56⅞	6¾	6⅞	
Realty C w	300	350	350	350	
Reed Osir	4164	$12	11¾	11¾	— ⅛
Reichhold	1725	$22⅞	21½	22¼	+1¼
Reich wt	1125	13	11½	13	+1½
Reitman	500	$16¾	16¾	16¾	+ ¾
Reitman A	100	$15¾	15¾	15¾	— ¾
Revelstk	1913	$9½	9	9	— ⅜
Reynold p	25	565	65	65	
Rileys D	2400	215	205	205	—10
Riv Yarn A	100	250	250	250	
R Little	6800	56	6	6	+ ⅛
Roland	210	$7⅜	7⅜	7⅜	
Ronald Fd	250	$24½	24½	24½	+ ½
Rothman	2635	$18	17½	17½	— ⅛
Rothmn w	5550	515	485	510	+25
Rothm 2p	4450	$20½	19¾	20½	+ ¾
Royal Bnk	7321	$37⅞	37½	37½	
Royal Trst	383	549	48½	48½	— ½
Russel A	6029	$17¾	17½	17½	— ¼
Russl H p	300	$50⅛	50⅛	50⅛	
SFL Corp p	25	564	64	64	+ 1
St Maur	21200	115	115	115	
Sangwell	100	400	400	400	+25
Savvette	2000	5½	5⅜	5½	
Schned b p	3800	$13⅞	13⅝	13⅞	+ ⅛
Scintrex	2150	255	240	255	+10
Scot York	2941	$7¾	7½	7¾	+ ¼
Scot Lasal	300	$5⅝	5⅝	5⅝	
Scot Mis pr	100	$15⅛	15⅛	15⅛	
Scot Paper	123	$26⅜	26⅜	26⅜	+ ⅛
Scotts	200	$21½	21½	21½	— ½
Seaway pr	200	$5⅜	5⅜	5⅜	+ ¼
Seco Cem	200	$10½	10½	10½	— ⅛
Secur Cap	4050	70	68	69	— 3
Selkirk A	300	$13¼	13¼	13¼	+ ¼
Shaw LE A	875	$7¼	7	7¼	+ ¼
Shell A	3900	$60¾	60	60	— ¼
Shepherd	100	$7	7	7	—
Shore To S	200	365	365	365	+ 5
Sifton Pro	100	$7½	7½	7½	+ ½
Silverwd A	5102	$14¼	14	14⅜	
Silverwd B	102	$15⅜	15⅜	15⅜	+ ⅜
Simpson S	1320	50	49¾	50	+ ⅛
Simpsons	2339	$32⅛	31⅞	32	
Sklar M	5850	$10¼	10⅛	10⅛	— ⅛
Sklar W	2750	750	730	730	—15
Skyline H	7000	$7¼	7⅛	7⅛	
Slater Stl	4205	$13⅝	13¼

London Flu Reaches B.C.

The so-called London flu has reached British Columbia but health officials in Victoria said today there is no epidemic and a check with schools shows absenteeism running about average.

Dr. A. A. Larsen, the provincial epidemiologist, said the flu strain which has hit hard in Europe, including Moscow and London, has been identified in the interior but public health officers generally in the province have not reported it a major problem.

And Dr. J. L. M. Whitbread, senior public health officer in Greater Victoria, said there are many cases of colds and flu in the community but no epidemic.

In Ottawa, the federal health department reported Thursday that production of a vaccine to combat the London strain is under way and limited quantities will likely be available in two or three weeks.

But both Whitbread and Larsen pointed out that it is too late for effective vaccination. Whitbread said a person inoculated who then catches the flu may find they have a considerably worse case.

Larsen said the vaccine is not that effective and inoculation should come at least a month before exposure to the germ.

The greatest hazard from the flu is to older persons with chest conditions and in such cases it can lead to complications like pneumonia, he said.

No deaths in the province have been attributed to the flu although it is really impossible to diagnose influenza without laboratory help, Larsen said.

He described general symptoms as somewhat varied but frequently including a moderate fever, aches and pains, headache, sometimes a sore throat and sometimes an upset stomach.

While the acute phase generally passes within 36 to 48 hours, the recovery period can run to several days.

He suggested that where possible, people afflicted stay "warm and quiet" at home where they won't spread it to fellow workers.

In Ottawa, the health department said the new flu strain is believed to be a mutation of the Hong Kong variety that has been the cause of most of the world's flu over the last few years.

Limited studies indicate that about two-thirds of those inoculated against the Hong Kong flu have some protection against the London strain.

At Atlanta, Georgia, a spokesman for the Centre for Disease Control, said deaths from pneumonia and influenza in the U.S. for the week ending Dec. 30 totalled 467—73 fewer than expected.

But, he added, an outbreak of London flu in northern California "is approaching epidemic proportions."

LARSEN
. . . vaccine ineffective

—Bill Halkett photo

HOUSEKEEPING CHORES are in full swing at the Legislative Buildings where public works department crews are preparing for the new session of the legislature which opens Jan. 25. Members' desks line the corridors while the scarlet carpet of the chamber is being shampooed.

New Murder Trial Ordered As Jury Splits on Verdict

By BRUCE OBEE, Times Staff

A new trial was ordered for Ernest Lavern Hotvedt, charged with the non-capital murder of his wife, after a B.C. Supreme Court jury was unable to reach a verdict early today.

The 12-man jury retired at 3:50 p.m. Thursday, returned twice for redirection from Mr. Justice Douglas E. Andrews, and advised the judge they were unable to arrive at a unanimous decision at 2:45 a.m.

Hotvedt, 28, of Work Point Barracks, was charged Nov. 5 after the stabbing of his 28-year-old wife Linda, in her apartment at 1255 Balmoral.

Evidence presented during the four-day trial was that Hotvedt entered the home in the early hours of Nov. 5 by breaking a window in the back door and unlocking it.

Mrs. Hotvedt, out for the evening, returned between 6 and 7 a.m. and went to bed.

Lori Brown, Hotvedt's 10-year-old stepdaughter, testified that the accused attempted to awaken the woman, shaking her and pleading with her to come back and live with him.

An argument ensued and the woman told her husband he was "not supposed to be there." The stabbing then took place, Lori testified.

Hotvedt, called to the stand by defence counsel Dermod Owen-Flood, testified that "everything went blank" after the woman asked him to leave.

"The next thing I was conscious of was being in the city jail in a pair of coveralls. There were other people sitting there eating, and they were prisoners. A man gave me a coffee and then I realized something was wrong," he told the all-male jury.

Owen-Flood called some of Hotvedt's colleagues in the armed services to testify on behalf of the accused.

Cpl. Robert Budgell, a friend of the accused since 1962, told the court that Hotvedt "idolized" his wife.

Budgell and Hotvedt served together in Wainright, Alberta last October. If Hotvedt did not receive letters from his wife he would become "withdrawn" and drink until he passed out, said Budgell.

During the month in Wainright "it was the most I've ever seen him drink," he testified.

Cpl. Douglas Nixon, also a friend since 1962, told the jury, "I don't know anyone who ever worshipped his wife as much as he did."

Capt. Ronald Bragdon, Hotvedt's divisional officer, testified that until late 1970, Hotvedt was a first-rate soldier, but when he was away from his wife his work began to slip and he drank heavily.

Testimony was given by 25 witnesses before Owen-Flood and Prosecutor Alan Bigelow presented their summation to the jury.

Owen-Flood said he felt the correct verdict was manslaughter, not murder, because the accused committed the offence "in the heat of passion caused by sudden provocation."

"Multiple wounds" on the dead woman's body tends to be consistent with a "frenzied attack" rather than cold-blooded, pre-meditated murder, said Owen-Flood.

Hotvedt lost control "in the heat of the moment," he said, and there was no conscious intent to kill her.

Bigelow said Mrs. Hotvedt's rejection of her husband could not be considered sudden provocation because she had rejected him several times previously during the past month.

In law, people are assumed to intend the natural consequences of their actions unless it is shown otherwise, and the natural consequences of stabbing someone seven times is normally death, said Bigelow.

In his charge to the jury, Andrews pointed out the legal aspects of the case, with particular reference to the difference between murder and manslaughter and the possible defence of provocation.

★★★★

Victoria Times
FRIDAY, JAN. 12, 1973 19
SECOND SECTION

Dynamite Mystery

By DAVID MAY
Times Staff

Fifteen pounds of dynamite have been found in the former clubhouse of Victoria's Grim Reapers—and nobody knows how it got there.

Victoria police Thursday found 30 eight-ounce sticks of the explosives in the basement of an abandoned house at 726 Queens, the one-time headquarters of the motorcycle club.

Club president Christopher Forsythe, 531 Harbinger, told police he was "unaware" of the existence of the dynamite, wrapped in two waxed paper bread-wrappers.

Forsythe was unavailable for comment.

★ ★ ★

The property's owner, Ying Dong, 1139 Empress, also was surprised at the discovery. He said the house had been empty for some time and that the last tenants, whose name he would not reveal, had left without paying him any rent.

Illegal possession of explosives is an indictible offence, punishable under the Criminal Code by five years in jail.

Victoria detective division said there is no indication at this stage that the explosive was being kept for any unlawful purpose. They added, however, that determining criminal intent is almost impossible at the moment.

The dynamite is to be taken to CFB Esquimalt for destruction.

Ask The Times

Ask the Times reported Saturday the address of the Anglo-American Families Association in Canada was not listed in the Canadian Almanac and Directory. It has since been determined the organization's address in England is Cosmos House, 1 Bromley Common, Bromley, Kent.

Company Suspends Logging After Fishermen's Protest

B.C. Forest Products Ltd. has agreed to temporarily stop logging in the upper Indian River area, near Tofino, where it is alleged that salmon are endangered in the debris-clogged stream.

The commitment was given Resources Minister Bob Williams Thursday after the minister asked the industry to stop falling operations there until an investigation can be made.

Williams made the request after some 40 Up-Island fishermen demonstrated in front of the Legislative Buildings Thursday and later met with Provincial Secretary Ernie Hall to express their opposition to the logging practices.

A legislative committee will tour the entire province later this year to study resource management policy, Williams said on his return to Victoria after cutting off a vacation because of the fishermen's protest.

Provincial Liberal leader David Anderson also expressed support for the fishermen's cause Thursday and criticized the government for delaying the implementation of clear-cut regulations of logging.

"I'm not saying the government is not going to do anything to protect salmon streams," Anderson said. "But they could have done something by now to stop the damage to streams."

He said, "All the government has to do is to instruct its district foresters to see that the streams are protected."

One of the organizations which supported Thursday's protests was the James Bay Community Association which was incorrectly identified as the James Bay Anglers Association in the Times on Wednesday.

Licence Customers . . . Please

There were 7,700 motor vehicle licences issued at the Victoria office in the first five working days of the month in contrast to 5,300 over the same period last year.

But an official of the motor vehicles branch said Thursday the rate of issuance has tailed off since then and "we would love to see more customers."

New licences are issued through January and February and traditionally only about a third are issued the first month and fully half of the remainder issued in the last few days of February, he said.

The temporary issuing office opened last year at the Hillside shopping plaza will be in business again. It was to have opened Jan. 28 but this has been pushed forward to Jan. 23.

Cost of licences, which has remained unchanged since 1954, is based on vehicle weight and ranges from $10.80 to $58.50 with the vast majority between $14.40 and $31.50.

This year new long-term aluminum plates are being issued and the spokesman pointed out that because they are to last several years, there is no year marked on them.

A corner of the plates is set aside for the renewal decals which will be issued in future years.

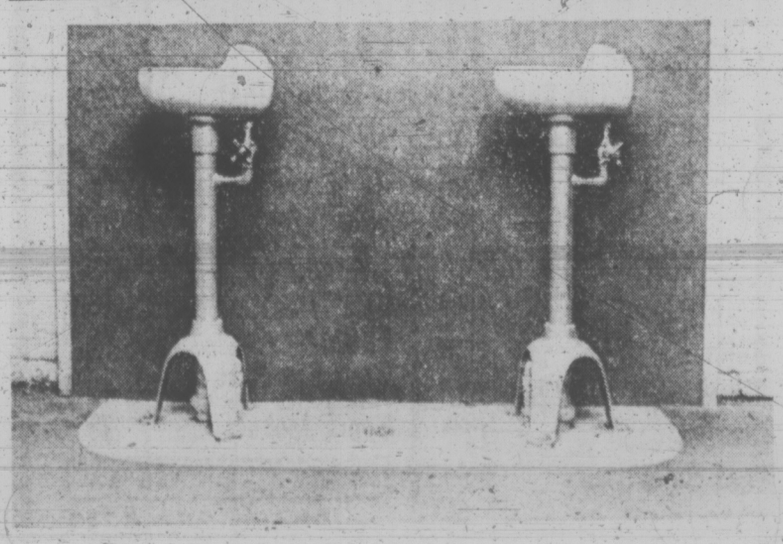

Fix Up The Old Forget The New

A sagging door at Lampson elementary school was finally squared off by school board carpenters and now it's so high off the ground the lock can be picked from outside and the door must be padlocked to stop break-ins.

The boys' washroom hasn't been improved since 1914 and some children refuse to use the door-less cubicles. There are only two ancient drinking fountains for boys in the school's basement.

Darkened stairwells, peeling paint and poor electrical circuitry were some of the conditions a contingent from the Greater Victoria school board saw Thursday night.

Lampson's parents auxiliary sponsored the viewing and say they want the board to renovate the school rather than replace it with a new structure.

Board officials told the more than 100 parents attending the meeting that a decision on the future of Lampson will be made sometime between June and September.

—John McKay Photos

Saanich Rushes To Pay Taxes

Saanich ratepayers have added a bonus to their New Year's prepayment of taxes for a total $334,223 in the first seven business days of 1973.

The figure is $67,132 higher than the 1972 prepayment during the first week of that year.

Mayor Hugh Curtis attributed the greater response to municipal advertisements inviting prepayment with the incentive of 7½ per cent interest on all taxes paid between Jan. 2 and April 30.

Early prepayment qualifies ratepayers for the full 7½ per cent on any amount up to 100 per cent of 1972 net taxes, with the interest diminishing by a few cents a day through the period.

DUE JUNE 30

All taxes become due June 30, but there is no discount for the months of May and June.

Until council fixes the 1973 municipal budget and declares the mill rate upon which taxes are calculated, it will not be known how much revenue Saanich expects to take in through property tax. Budget sessions are held in April.

Based on the 1972 requirement, and assuming no significent change in provincial legislation pertaining to taxation and grants, the municipality will be raising at least $6.9 million in general taxes this year.

IMPROVEMENT

The assessment base upon which taxes are raised went up by just under $9 million during 1972, making the 1973 municipal assessment a total $188.37 million, including land and improvements.

The mayor said the "significant improvement" in prepayment was because Saanich took more trouble to make information available.

For example, a person prepaying $275 Jan. 2 would save $10.23 when paying the balance of his tax by June 30, representing 7½ per cent interest for six months.

The largest single day for prepayment was Jan. 3 when $84,645 was paid in, compared with $60,856 on Jan. 4, 1972, which also was the second day of business of the year.

"There is a considerable saving, and a number of people are taking advantage. The more money we get early, the less we have to borrow (until budget time)," Curtis said.

McKINNON
. . . 'separatism a myth'

B.C. 'Provoked': McKinnon

By IAIN HUNTER
Times Ottawa Bureau

OTTAWA — Victoria MP Allan McKinnon told the House of Commons Thursday that B.C. separatism is a myth, but the province's disenchantment with Ottawa is real.

McKinnon, delivering his maiden speech in the House, said that although the federal government — particularly the present Liberal minority government — gives British Columbians sufficient provocation to become separatists, "our hearts are loyal" and will remain loyal.

"We do, however, reserve the right to point out the inequities of the federal government," McKinnon said — and he proceeded to do so.

Thirteen days before the Oct. 30 election, the Conservative MP pointed out, the Liberal government purchased $30 million worth of land in Toronto for a park.

"In June, the city of Victoria had been treated quite differently," McKinnon stated.

At the time, Ottawa sold — not gave — a parcel of land which Victoria wanted for a waterfront park at a price of $50,000 an acre, $20,000 cash and the remainder on a mortgage at 9 per cent interest.

He stressed that he was not arguing that Toronto should be deprived of its park, but added that "to give land on the one hand and refuse it on the other while charging our taxpayers usuary interest rates is beyond my comprehension."

He reported that when he discussed the matter with Supply and Services Minister Jean-Pierre Goyer he was informed that the difference in treatment was because the Toronto land was to be a national park.

Another example of "unevenhandedness" working against B.C., McKinnon said, is the operation of the Regional Economic Expansion department.

Although B.C. in September had 13.5 per cent of Canada's unemployed — or 61,000 of 459,000 — DREE had only allocated 1.4 per cent of its funds to the province.

"We had 13.5 per cent of the illness and received 1.4 per cent of the medicine. The patient can hardly be blamed for feeling neglected," he declared.

For eight months last year Vancouver had the highest unemployment in all of Canada although the only designated region in B.C. under DREE is several hundred miles away "from this pool of unemployment."

"I hope that my remarks may have explained to this House why and how British Columbia, and particular Vancouver Island and specifically Victoria, has come to a state of disenchantment with this government," McKinnon said.

He stated that during the election campaign the touring news media fell into the habit of searching for B.C. separatists while in the province. "As far as I am concerned, separatism in British Columbia is a figment of the imagination of eastern writers."

The Tory MP baited New Democratic Party leader David Lewis by referring to his attack on "corporate welfare bums."

"In British Columbia we have not heard much about corporate welfare bums since the NDP government became owners of a railway, a hydro monopoly, one of the largest ferry fleets in the world and other corporations," he said.

He also accused the Barrett government of practising "a little ideological nepotism" by granting a contract to a Manitoba corporation, "NDP sponsored," to supply buses to B.C. Hydro.

It's like finding a chest filled with a Pirate's Ransom

MDs GIVE PATIENTS RIGHT TO DIE

NEW YORK (AP) — A patient or his family can decide, with a physician, when it is time to stop using extraordinary means to prolong life when biological death is certain, under a new policy of the New York State Medical Society made public Thursday.

The policy has been set out in a statement concerning "the right to die with dignity." The 62-word statement reads:

"The use of euthanasia is not in the province of the physician. The right to die with dignity, or the cessation of the employment of extraordinay means to prolong the life of the body when there is irrefutable evidence that biological death is inevitable, is the decision of the patient and-or the immediate family with the approval of the family physician."

The statement was approved by the society's governing council Dec. 21. A spokesman said the council originally had asked its committee on ethics for a statement on euthanasia, so-called mercy killing, but the committee dismissed that subject briefly and turned to the question of the right to die with dignity.

The spokesman said the statement is broad enough to be adapted to individual cases, but said one example might be a person with terminal cancer who decides, with his doctor, to forgo some treatment that might prolong his life for days or weeks.

Another example, he agreed, might be a patient who is in a coma — perhaps one with advanced emphysema kept alive only with a respirator. The family and the doctor could decide in such a case to discontinue the respirator treatment, he said, if death is certain.

Dr. Henry Feinberg, executive vice-president of the medical society, emphasized that the policy is recommended only when death appears scientifically certain.

Jail for Possession

A 22-year-old man was sentenced in county court today to six months in prison for possession of stolen property.

Ronald Brian Cunningham was arrested March 17, 1972, after he was found in possession of a camera stolen from Woodward's.

Judge M. L. T. Drake ordered the sentence to run concurrently with one already being served in the B.C. Penitentiary.

PEETZ RENTS SKIS

Talks Ahead For 88,000 Federal CS

OTTAWA — Collective agreements covering almost 88,000 federal government employees in 35 bargaining units come up for renewal this year.

This compares with negotiations in 1972 for 53,000 employees in 25 bargaining units.

The treasury board, the government's bargaining agency, said today the 1972 agreements, covering scientific, professional, technical and administrative employees and blue-collar operational employees, provided for an average salary increase of 5.9 per cent.

In some cases, agreements extending into 1973 provided for increases this year averaging 5.3 per cent.

Since collective bargaining began in the federal civil service in 1967, 227 collective agreements have been concluded, the treasury board said.

Voluntary agreement was reached in 173 cases, 29 agreements followed arbitration, 20 were reached with the help of conciliation and five agreements followed strike action.

Agnew Aide Quits

WASHINGTON (AP) — Victor Gold says he has resigned as press secretary to Vice-President Spiro Agnew. He said he plans to return to private business as a media consultant and writer. No successor has been named.

Leading Ground-Gainer in 1972

Discover why OFC 8 Year Old is Canada's fastest growing premium whisky. We think you'll understand why we call it The Prime Canadian

OFC 8 Year Old

Winner of *Monde Selection* Gold Medal.

CANADIAN SCHENLEY DISTILLERIES LTD. Celebrating the 20th anniversary of the Canadian Schenley Football Awards 1953-1972.

Montague BRIDGMAN Ltd.
China Crystal Gifts
811 Government St. 383-0821

PROTEIN PERMS
Especially for Fine Difficult Hair

We are delighted to welcome Lois Potter to our staff. She is a trophy winner with over ten years experience. A brilliant hair artist with long or short hair. Have a new hair style for 1973. Hair is part of your personality!

Phone 383-6015 Lois

Working Proprietor, Len Andrew of London, England

ANNAS TAYLOR BEAUTY SALON

1004 BROAD STREET (By Eaton's Carpark)

Kmart
A Division of the S. S. Kresge Company Limited

DISCOUNT BOMBSHELLS

ON SALE SAT. ONLY FROM 9 A.M.

We Reserve the Right to Limit Quantities

POLAROID FILM
COLOUR

TYPE 108—Rectangular Print. Special Discount Price 4.47

TYPE 88—Square Print. Special Discount Price 3.47

Limit 4 Per Customer

MEN'S SKI JACKETS

Fortrel outer shell, fibre filled, hidden hood, zipper front, solid colours with racing stripes on sleeves. Sizes 38 - 46. Reg. Kmart Price 18.87.

SPECIAL DISCOUNT PRICE 10.99

MEN'S RAIN SUITS

2-piece, zipper jacket with hood, bib like pant with suspenders. All rubber faced vinyl and rayon. Colours of green and yellow. Sizes S-M-L.

SPECIAL DISCOUNT PRICE 4.77

DRESSMAKERS CUTTING BOARD

Folding cutting board with inches marked. Approximately 72" x 40".

SPECIAL DISCOUNT PRICE 1.63

SHOTGUN SHELLS

12 Gauge plastic. Number 2, 4, 6, and 7½ shot.

SPECIAL DISCOUNT PRICE 1.87

DOOR MIRRORS

Plain wood frame. Approx. size 14" x 48".

SPECIAL DISCOUNT PRICE 2.43

LADIES' SLIMS

100% polyester, pull-on style, slightly flared. Sizes 10 - 20. Reg. Kmart Price 8.44.

SPECIAL DISCOUNT PRICE 5.83

UNIVERSITY HEIGHTS SHOPPING CENTRE
3986 SHELBOURNE ST., (SAANICH) VICTORIA, B.C.
OPEN 10 a.m. to 10 p.m. Mon. to Fri. 9 a.m. to 10 p.m. Sat.

FOLLOW THE PIPER TO THE FAMILY FUN CENTRE

HAMMOND ORGAN STUDIOS

McLAREN CENTRE
3400 DOUGLAS ST.

• PHONE 388-9177 •

COME IN AND TALK OVER YOUR MUSICAL NEEDS WITH OUR EXPERTS

AND THE WINNER IS . . .

MR. AND MRS. WALTER UPTON, 1221 ROCKCREST PL.
Mr. Con Nicholson, Manager Hammond Organ Studios, is shown presenting the beautiful Grand Opening Prize of a Hammond Organ to Mr. and Mrs. Upton and Granddaughter, Maureen. The Hammond Organ was won during our opening December 21.